

# Alanis Morissette - That I Would Be Good

♩ = 130,000137

Percussion

Pedal Steel Guitar

4

Perc.

P. S. Gtr.

Kora

7

Perc.

P. S. Gtr.

Kora

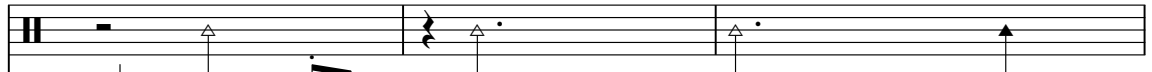

10

Perc. 

P. S. Gtr. 

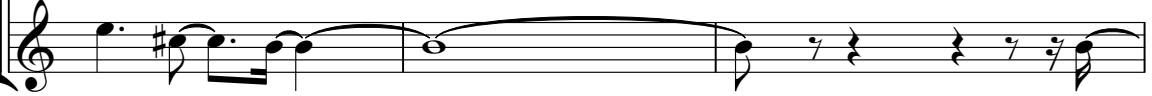
Kora 

13

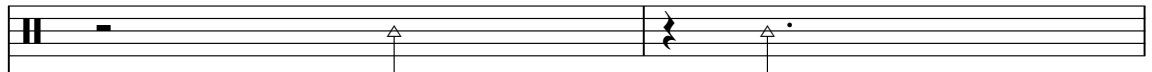
Perc. 

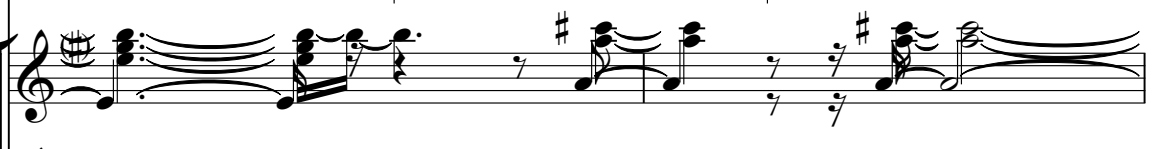
P. S. Gtr. 

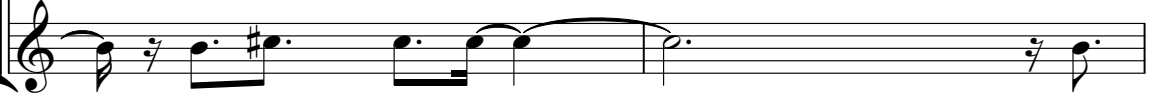
Kora 

15

Perc. 

P. S. Gtr. 

Kora 

18

Perc. P. S. Gtr. Kora

21

Perc. P. S. Gtr. Kora

24

Perc. P. S. Gtr. Kora

26

Perc. P. S. Gtr. Kora

3

28

Perc. P. S. Gtr. Kora

31

Perc. P. S. Gtr. Kora

3

34

Perc.

P. S. Gtr.

Kora

37

Perc.

P. S. Gtr.

Kora

40

Perc.

P. S. Gtr.

Kora

42

Perc. P. S. Gtr. Kora Cb.

44

Perc. P. S. Gtr. Kora Cb.

46

Perc. P. S. Gtr. Kora Cb.

48

Perc. P. S. Gtr. Kora Cb.

50

Perc. P. S. Gtr. Kora Cb.

52

Perc. P. S. Gtr. Kora Cb.

54

Perc.

P. S. Gtr.

Kora

Cb.

56

Perc.

P. S. Gtr.

Kora

Cb.

58

Perc.

P. S. Gtr.

Kora

Cb.

60

Perc. P. S. Gtr. Kora Cb.

62

Perc. P. S. Gtr. Kora Cb.

64

Perc. P. S. Gtr. Kora Cb.

66

Perc.

P. S. Gtr.

Kora

Cb.

68

Perc.

P. S. Gtr.

Kora

Cb.

70

Perc.

P. S. Gtr.

Kora

Cb.

72

Perc. P. S. Gtr. Kora Cb.

74

Perc. P. S. Gtr. Kora Cb.

76

Perc. P. S. Gtr. Kora Cb.

78

Perc. P. S. Gtr. Kora Cb.

80

Perc. P. S. Gtr. Kora

83

Perc. P. S. Gtr. Kora

86

Perc. P. S. Gtr. Kora

89

Perc. P. S. Gtr. Kora

91

Perc. P. S. Gtr. Kora Cb.

93

Perc. P. S. Gtr. Kora Cb.

94

Perc. P. S. Gtr. Kora Cb.

96

Perc. P. S. Gtr. Kora Cb.

98

Perc.

P. S. Gtr.

Kora

Cb.

100

Perc.

P. S. Gtr.

Kora

Cb.

102

Fl.

Perc.

P. S. Gtr.

Cb.

104

Fl.

Perc.

P. S. Gtr.

Cb.

106

Fl.

Perc.

P. S. Gtr.

Cb.

108

Fl.

Perc.

P. S. Gtr.

Cb.

110

Fl.

Perc.

P. S. Gtr.

Cb.

112

Fl.

Perc.

P. S. Gtr.

Cb.

114

Fl.

Perc.

P. S. Gtr.

Cb.

117

Fl.

Perc.

P. S. Gtr.

120

Fl.

Perc.

P. S. Gtr.

123

Fl.

Perc.

P. S. Gtr.

Flute

Alanis Morissette - That I Would Be Good

♩ = 130,000137

**101**

105

109

113

117

121

Alanis Morissette - That I Would Be Good

Percussion

♩ = 130,000137

6

12

19

24

29

34

39

43

48

V.S.

53

56

59

62

65

68

72

76

81

86

91

94

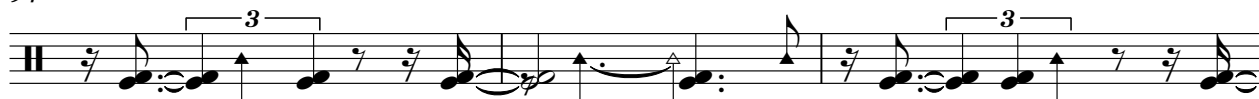

97

100

104

108

112

116

120

Alanis Morissette - That I Would Be Good

Pedal Steel Guitar

♩ = 130,000137

1  
6  
10  
13  
16  
20  
23  
26  
29  
32

V.S.

35

38

41

44

47

50

53

56

59

62

V.S.

Pedal Steel Guitar

Pedal Steel Guitar

122

Alanis Morissette - That I Would Be Good

Kora

♩ = 130,000137

4

10

15

20

26

31

36

41

46

51

V.S.

57

62

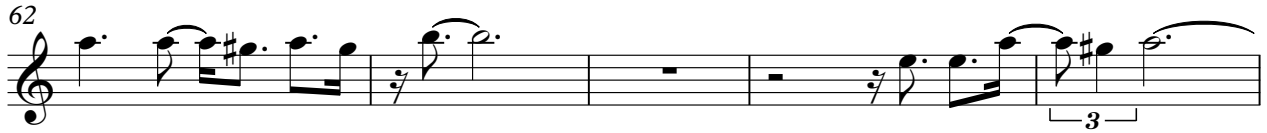

67

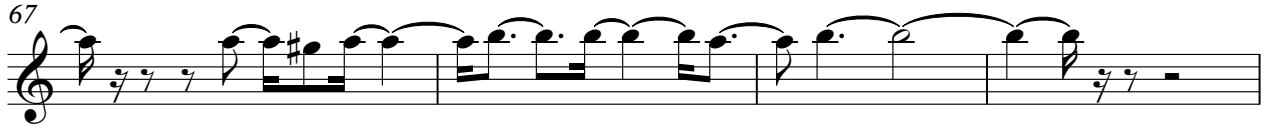

71

76

81

86

91

96

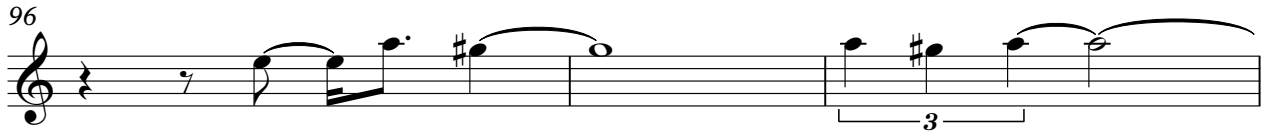

99

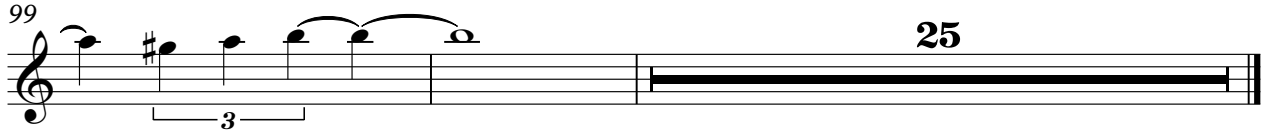

Alanis Morissette - That I Would Be Good

Contrabass

♩ = 130,000137

42

47

53

58

63

68

72

75

78

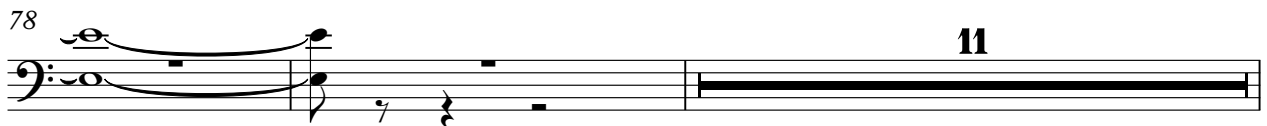

11

Contrabass

91

95

99

104

108

112
