

Alanis Morissette - Uninvited 2

♩ = 125,000000

7

11

16

Drums

Piano Riff

Piano Chrd

Alanis

20

Drums

Piano Riff

Piano Chrd

RevCym

Alanis

25

Drums

Piano Riff

Piano Chrd

Solo Guit

Alanis

29

Drums

Piano Riff

Piano Chrd

Solo Guit

Strings

Alanis

33

37

40

43

Drums
Piano Riff
Piano Chrd
Solo Guit
Organ
Alanis

46

Drums
Piano Riff
Piano Chrd
Solo Guit
Organ
Alanis

49

Drums
Piano Riff
Piano Chrd
Solo Guit
Organ
Alanis

53

Drums

Piano Riff

Piano Chrd

Solo Guit

Organ

Srings

Alanis

HStrings

56

Drums

Piano Riff

Piano Chrd

Solo Guit

Bass

Organ

Srings

Alanis

HStrings

59

Drums

Piano Riff

Bass

HStrings

62

Drums

Piano Riff

Piano Chrd

Bass

Srings

Alanis

HStrings

65

Drums

Piano Riff

Piano Chrd

DistGt

Bass

Srings

Alanis

HStrings

68 7

Drums

Piano Riff

Piano Chrd

DistGt

Bass

Alanis

HStrings

71

Drums

Piano Riff

Piano Chrd

DistGt

Bass

Alanis

HStrings

74

Drums

Piano Riff

Piano Chrd

DistGt

Bass

Alanis

HStrings

77

Drums

Piano Riff

Piano Chrd

DistGt

Bass

Alanis

HStrings

80 9

Drums

Piano Riff

Piano Chrd

DistGt

Bass

Alanis

HStrings

83

Drums

Piano Riff

Piano Chrd

DistGt

Bass

Alanis

HStrings

87

Drums

Piano Riff

DistGt

Bass

Alanis

HStrings

90

Drums

Piano Riff

DistGt

HStrings

93

Drums

Piano Riff

DistGt

RevCym

Alanis

HStrings

97

Piano Riff

DistGt

RevCym

Alanis

HStrings

102

Piano Riff

Piano Chrd

DistGt

Bass

Organ

RevCym

Alanis

HStrings

107

Drums

Piano Riff

Piano Chrd

DistGt

Bass

Organ

RevCym

HStrings

111

Drums

Piano Riff

Piano Chrd

DistGt

Bass

Organ

HStrings

114

Drums

Piano Riff

Piano Chrd

DistGt

Bass

Organ

Hollar

HStrings

117

Drums

Piano Riff

Piano Chrd

DistGt

Bass

Organ

HStrings

120

Drums

Piano Riff

Piano Chrd

DistGt

Bass

Organ

HStrings

123

Drums

Piano Riff

Piano Chrd

DistGt

Bass

Organ

HStrings

126

Drums

Piano Riff

Piano Chrd

DistGt

Bass

Organ

HStrings

129

Drums

Piano Riff

Piano Chrd

DistGt

Bass

Organ

HStrings

132

Drums

Piano Riff

Piano Chrd

DistGt

Bass

Organ

HStrings

8 6 6 6 10 10 10 0 0 5 5 5 5 5 5 5 5

135

Drums

Piano Riff

Piano Chrd

DistGt

Bass

Organ

HStrings

10 12 12 12 12 13 13 13 13 18 19 22 0 0 0 5 5 5 5 ? 5

Drums

Piano Riff

Piano Chrd

DistGt

Bass

Organ

145

Piano Chrd

DistGt

Alanis Morissette - Uninvited 2

Drums

♩ = 125,000000

V.S.

46

50

53

55

59

63

66

69

72

75

Drums

3

78

81

84

87

89

92

95

10

Drums

107

110

114

116

119

122

125

128

130

133

136 Drums 5

138 **11**

Alanis Morissette - Uninvited 2

Piano Riff

♩ = 125,000000

6

10

14

19

23

27

31

35

39

V.S.

Piano Riff

42

45

49

52

55

59

62

66

70

73

Piano Riff

77

81

85

88

92

96

100

104

109

113

V.S.

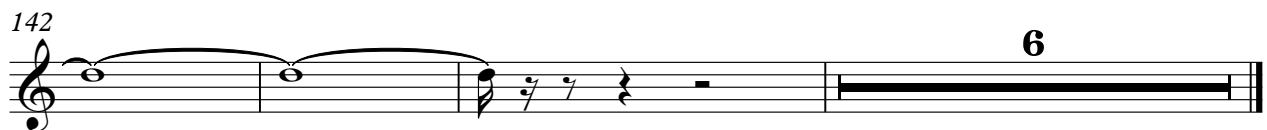
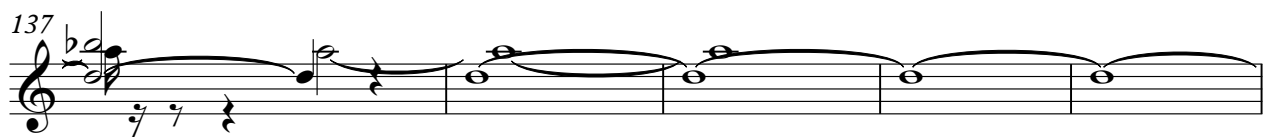
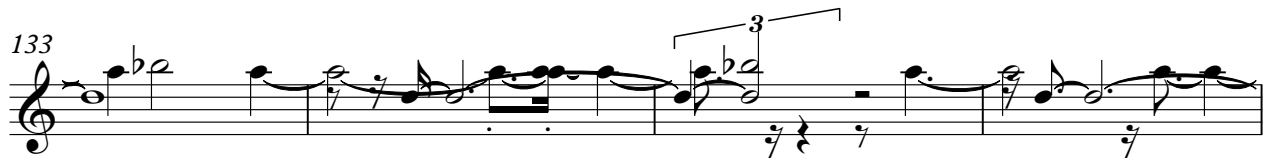
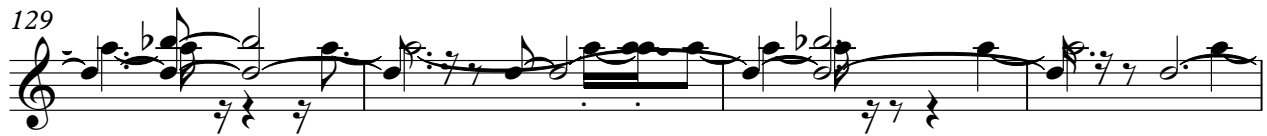

♩ = 125,000000

3

10

17

23

29

37

43

49

54

5

3

65

2

2

72

78

85

19

19

109

117

124

132

140

145

Alanis Morissette - Uninvited 2

Solo Guit

♩ = 125,000000

26 3

32 3

35

38

41

45

48

52 3

56 94

Alanis Morissette - Uninvited 2

DistGt

♩ = 125,000000

64

E										
B										
G										
D										
A										
E										
A										

70

2

T	0	0	0	0	0	0	0	0	0	0
A	0	0	0	0	0	0	0	0	0	0
B	3	3	5	5	5	5	5	5	5	3

77

T	0	0								
A	0	0								
B	3	3								

82

2

T	0	0	0	0	0	0	0	0	0	0
A	0	0	0	0	0	0	0	0	0	0
B	3	3	3	5	5	5	5	5	5	5

90

T	0	0	0	0	0	0	0	0	0	0	0
A	0	0	0	0	0	0	0	0	0	0	0
B	5	5	5	5	5	5	5	5	5	5	5

98

4 **3**

T	0	0	0	0	0	0	0	0	0	0
A	0	0	0	0	0	0	0	0	0	0
B	5	5	5	5	5	5	5	5	5	5

110

T	0	0	0	0	0	0	0	0	0	0	0
A	0	0	0	0	0	0	0	0	0	0	0
B	5	5	5	5	5	5	5	5	5	5	5

117

T	3	3	3	3	3	2	3	3	2	0	0	2	0	3	2
A	7	7	7	7	7	0	0	0	0	0	0	0	0	0	0
B	5	5	5	5	5	5	5	5	5	5	5	5	5	5	5

120

T	2	0	2	2	3	0	7	0	0	0	0	1	1	1	0	1	1	1	3	3
A	0	0	0	0	0	0	0	0	0	0	0	0	0	0	0	0	0	0	0	0
B	5	5	5	5	5	5	5	5	5	5	5	5	5	5	5	5	5	5	5	5

124

T	3	5	5	3	5	5	5	6	6	6	5	5	5	6	5	6	5	6	5	6
A	0	0	0	0	0	0	0	0	0	0	0	0	0	0	0	0	0	0	0	0
B	5	5	5	5	5	5	5	5	5	5	5	5	5	5	5	5	5	5	5	5

131

V.S.

2 127

DistGt

	5	6	5	6	6	6	5	6	5	5	5	6	6	5	6	5	5	5		5		5	5	10	10	
T																										
A	0		5	5	5	5	5			0											0		0	0	0	
B		5	5	5	5	5	5			5											5		5	5	5	

131

	10		8	8		8	6	6	6	10	10		10		10		10	12	12	
T																				
A	0	0					0								0	0			0	
B			5	5		5			5	5		5					5			
	5	5	5	5		5	5		5	5		5		5	5		5		5	

136

	12	13		13	13		18	13											
T							22												
A		0	0					0		0	0	0	0	0	0	0			0
B	5									5	5	5	5	5	5	5			5
	5	5	5					?		5	5	5	5	5	5				5

143

T																			
A	0	0	0	0	0	0	0	0	0	0	0	0	0	0	0	0			
B																			
	5	5	5	5	5	5	5	5	5	5	5	5	5	5	5	5			

103

110

114

118

122

126

130

134

137

Alanis Morissette - Uninvited 2

Organ

♩ = 125,000000

32

38

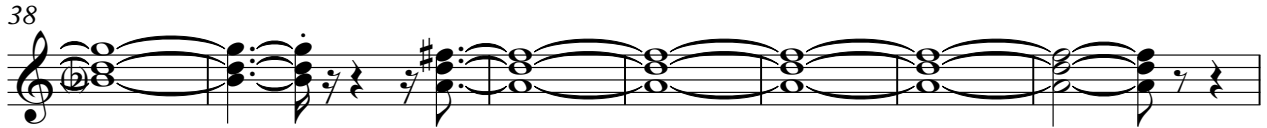

45

51

58

46 3

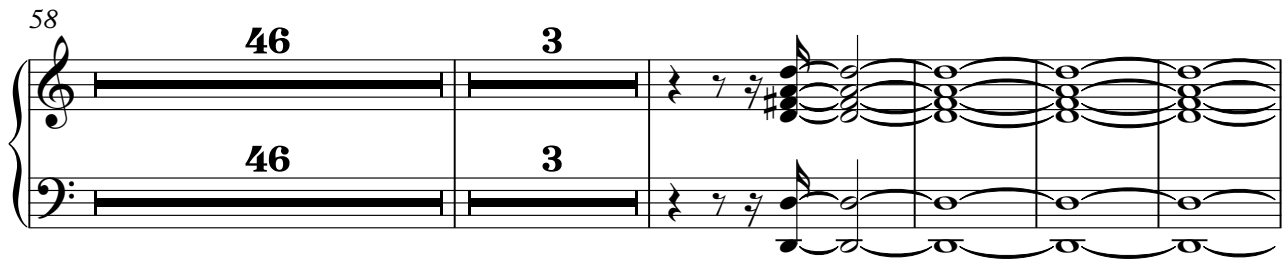

111

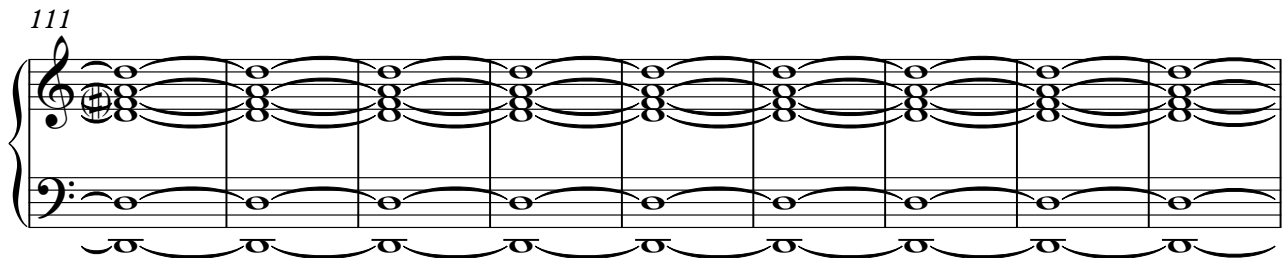

120

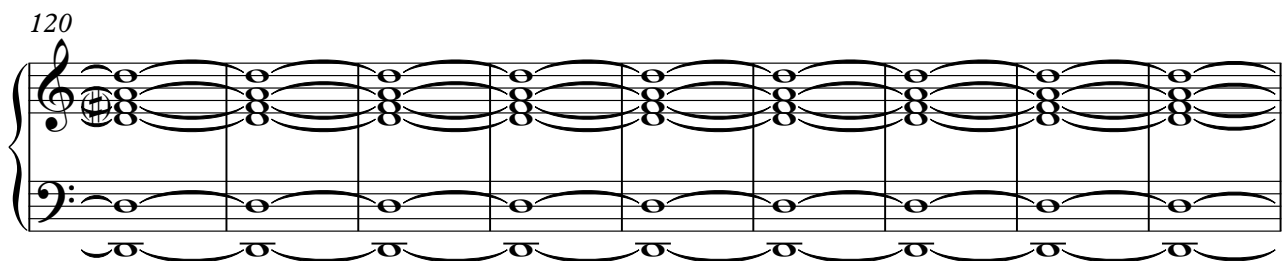

V.S.

129

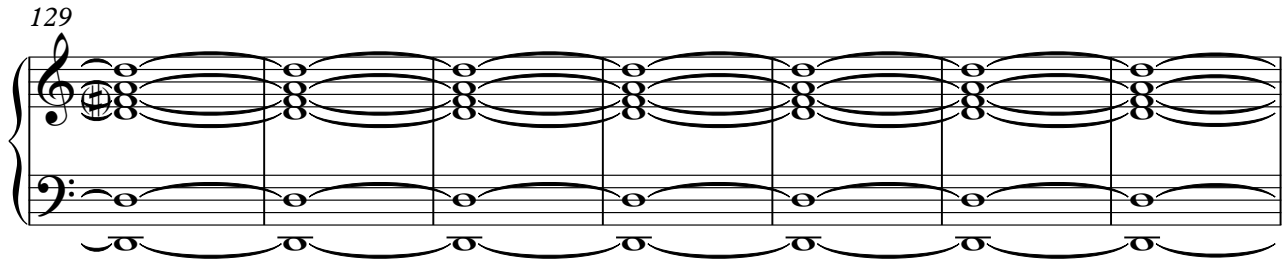

136

♩ = 125,000000

5 2 4

14

6

23

71 5

101

5 43

Alanis Morissette - Uninvited 2

Srings

♩ = 125,000000

30

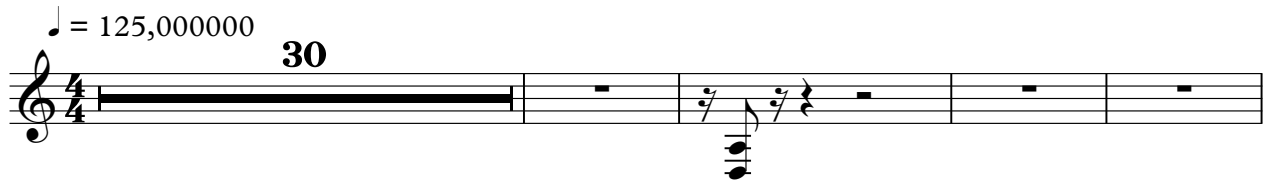

35

20

2

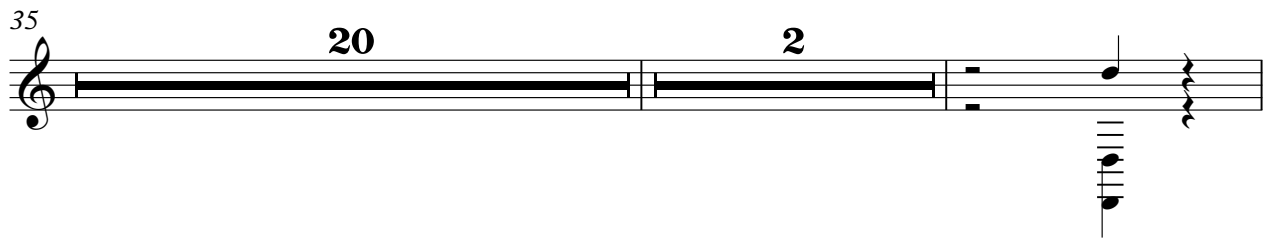

58

5

2

86

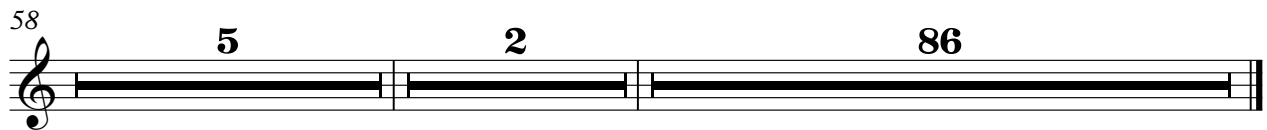

♩ = 125,000000

5

9

13

18

23

27

30

2

73

75

78

83

89

101

104

Hollar

Alanis Morissette - Uninvited 2

♩ = 125,000000

113

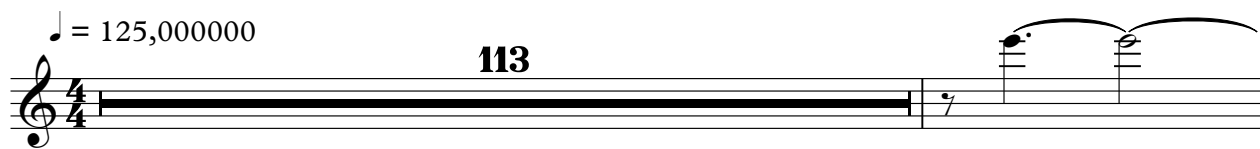

115

35

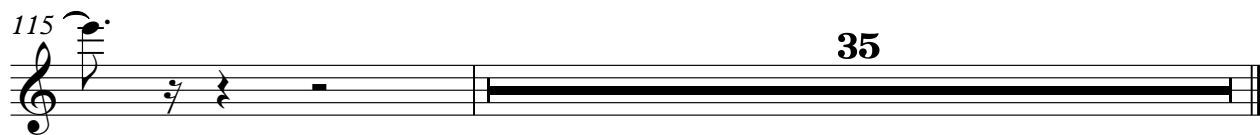

Alanis Morissette - Uninvited 2

HStrings

♩ = 125,000000

33 19

55 2

58

60

63

65

70 3

76

2

HStrings

82

87

90

92

94

98

109

113

115

119

- Measures 87-91: A more complex rhythmic pattern with slurs and accents.

124

HStrings

3

128

3

132

3

135

13