

# Alanis Morissette - Ironic

0.0"  
1.1,00  
Programmed by M.Budash

♩ = 85,000046

Drums

Steel-str Gt

Jazz Gt

Dist Gt

Bass

Organ

BG Harmony

Melody

Rvs Cymbal

♩ = 85,000046

Steel-str Gt

Melody

♩ = 85,000046

Steel-str Gt

Melody

♩ = 85,500046

2

Steel-str Gt

Melody

9 3

Steel-str Gt

Melody

11 3

Steel-str Gt

Organ

Melody

13 3  $\text{♩} = 82,999947$   $\text{♩} = 85,500046$  3

15

42.4"  
16.1,00  
C1

16

17

Drums

Steel-str Gt

Dist Gt

Bass

Organ

BG Harmony

Melody

18

Drums

Steel-str Gt

Dist Gt

Bass

Organ

BG Harmony

Melody

19

Drums

Steel-str Gt

Dist Gt

Bass

Organ

BG Harmony

Melody

20

Drums

Steel-str Gt

Dist Gt

Bass

Organ

BG Harmony

Melody

21

Drums

Steel-str Gt

Dist Gt

Bass

Organ

BG Harmony

Melody

22

Drums

Steel-str Gt

Dist Gt

Bass

Organ

BG Harmony

Melody

1'04.9"  
24.1,00  
V2

24

26

28

Drums

Steel-str Gt

Jazz Gt

Dist Gt

Bass

Melody

30

Drums

Steel-str Gt

Jazz Gt

Dist Gt

Bass

Melody

32

- Steel-str Gt:** Shows a dense, rhythmic accompaniment with many beamed notes and slurs.
- Jazz Gt:** Contains sparse, rhythmic chords and single notes.
- BG Harmony:** Provides harmonic support with chords and single notes.

1'33.2"  
34.1,00  
C2

34

Drums

Steel-str Gt

Dist Gt

Bass

Organ

BG Harmony

Melody

35

Drums

Steel-str Gt

Dist Gt

Bass

Organ

BG Harmony

Melody

36

Drums

Steel-str Gt

Dist Gt

Bass

Organ

BG Harmony

Melody

37

Drums

Steel-str Gt

Dist Gt

Bass

Organ

BG Harmony

Melody

38

Drums

Steel-str Gt

Dist Gt

Bass

Organ

BG Harmony

Melody

3

39

Drums

Steel-str Gt

Dist Gt

Bass

Organ

BG Harmony

Melody

3

3

40

Drums

Steel-str Gt

Dist Gt

Bass

Organ

BG Harmony

Melody

1'55.8"  
42.1,00  
Br

41

Drums

Steel-str Gt

Jazz Gt

Dist Gt

Bass

Organ

Melody

Rvs Cymbal

43

45

- Drums:** Features a complex rhythmic pattern with various note values and rests, including a prominent snare drum line.
- Steel-str Gt:** Plays a series of chords and melodic lines, often with a heavy, sustained sound.
- Organ:** Plays a simple harmonic accompaniment with sustained chords.

47

2'18.4"  
50.1,00  
V3

49

Drums

Steel-str Gt

Jazz Gt

Dist Gt

Bass

Organ

Melody

Rvs Cymbal

51

Drums

Steel-str Gt

Jazz Gt

Bass

Melody

53

55

58

60

61

62

2'53.6"  
63.1,00  
C3

63

Drums

Steel-str Gt

Dist Gt

Bass

Organ

BG Harmony

Melody

64

Drums

Steel-str Gt

Dist Gt

Bass

Organ

BG Harmony

Melody

65

Drums

Steel-str Gt

Dist Gt

Bass

Organ

BG Harmony

Melody

66

Drums

Steel-str Gt

Dist Gt

Bass

Organ

BG Harmony

Melody

67

Drums

Steel-str Gt

Dist Gt

Bass

Organ

BG Harmony

Melody

68

Drums

Steel-str Gt

Dist Gt

Bass

Organ

BG Harmony

Melody

69

Drums

Steel-str Gt

Dist Gt

Bass

Organ

BG Harmony

Melody

3'16.2"  
71.1,00  
Out

70

Drums

Steel-str Gt

Jazz Gt

Dist Gt

Bass

Organ

Melody

72

Drums

Steel-str Gt

Jazz Gt

Dist Gt

Bass

Melody

74

Drums

Steel-str Gt

Jazz Gt

Dist Gt

Bass

Melody

76

Drums

Steel-str Gt

Jazz Gt

Dist Gt

Bass

Melody

78

Drums

Steel-str Gt

Jazz Gt

Bass

Melody

80

Drums

Steel-str Gt

Jazz Gt

Dist Gt

Bass

Organ

BG Harmony

Melody

Rvs Cymbal

Alanis Morissette - Ironic

Drums

♩ = 85,000046      ♩ = 85,500046      ♩ = 82,9999470046

V.S.

37

39

41

44

47

50

54

58

62

64

66

68

70

73

76

79

82

Empty musical notation for measure 82, featuring a drum staff with a double bar line on the left and a treble clef.

Alanis Morissette - Ironic

Steel-str Gt

V.S.

61

63

66

69

72

74

76

78

80

82

♩ = 85,000046    ♩ = 85,500046    ♩ = 82,99910046

5                      7                      10

25

29

33                      8

43

46

49

53

56                      12

71

74

77

82

Alanis Morissette - Ironic

Dist Gt

♩ = 85,000046      ♩ = 85,500046      ♩ = 82,99995700046

16

18

20

22

25

28

Dist Gt

73

5

82

55

60

64

68

72

76

82

# Alanis Morissette - Ironic

Organ

♩ = 85,000046      ♩ = 85,500046      ♩ = 82,999947      ♩ = 85,500046

5      7

5      7

15

6

18

22

8

8

Organ

33

37

42

49

61

65

69

82

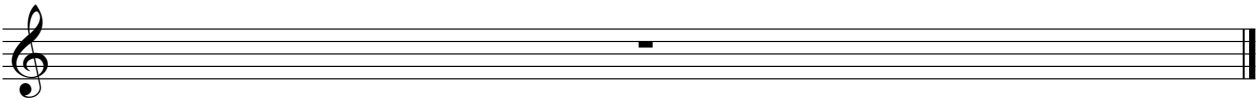

Alanis Morissette - Ironic

BG Harmony

♩ = 85,000046      ♩ = 85,500046      ♩ = 82,9999500046

5      7

16

19      3      3

22      10

35

38      3      3      17

58      3

64

67      3      3      12

82

Alanis Morissette - Ironic

Melody

♩ = 85,000046                      ♩ = 85,500046

4

8

11

14

17

20

24

27

30

33

V.S.

67

72

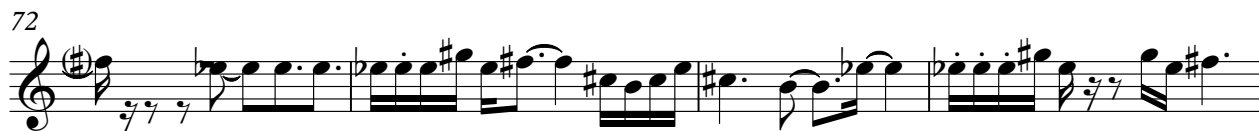

76

82

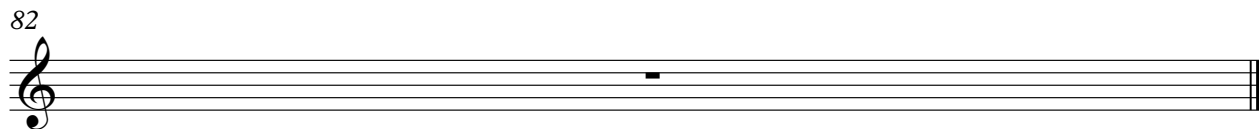

Rvs Cymbal

Alanis Morissette - Ironic

♩ = 85,000046    ♩ = 85,500046    ♩ = 82,999910

**5**                    **7**                    **28**

43

48

**8**                    **23**

82