

Alannah Myles - Black Velvet 3

♩ = 93,000183

4

7

9

BASS DRUM

SNARE DRUM

CLOSED H.H.

CRASH CYMB

OVERDRIVE

FINGERDBAS

ORGAN 1

ORGAN 2

11

BASS DRUM

SNARE DRUM

CLOSED H.H.

OVERDRIVE

FINGERDBAS

ORGAN 2

13

15

18

BASS DRUM

SNARE DRUM

CLOSED H.H.

CRASH CYMB

OVERDRIVE

NYLON GTR

FINGERBAS

ORGAN 2

20

BASS DRUM

SNARE DRUM

CLOSED H.H.

CRASH CYMB

OVERDRIVE

NYLON GTR

FINGERDBAS

ORGAN 2

22

BASS DRUM

SNARE DRUM

CLOSED H.H.

CRASH CYMB

OVERDRIVE

NYLON GTR

FINGERDBAS

ORGAN 2

24

BASS DRUM

SNARE DRUM

CLOSED H.H

CRASH CYMB

OVERDRIVE

NYLON GTR

FINGERDBAS

ORGAN 2

26

BASS DRUM

SNARE DRUM

CLOSED H.H

CRASH CYMB

OVERDRIVE

NYLON GTR

FINGERDBAS

ORGAN 2

28

BASS DRUM

SNARE DRUM

CLOSED H.H

CRASH CYMB

OVERDRIVE

NYLON GTR

FINGERDBAS

ORGAN 1

31

BASS DRUM

SNARE DRUM

CLOSED H.H

CRASH CYMB

NYLON GTR

FINGERDBAS

ORGAN 1

33

BASS DRUM

SNARE DRUM

CLOSED H.H.

CRASH CYMB

OVERDRIVE

FINGERDBAS

ORGAN 2

36

BASS DRUM

SNARE DRUM

CLOSED H.H.

OVERDRIVE

NYLON GTR

FINGERDBAS

ORGAN 2

38

BASS DRUM

SNARE DRUM

CLOSED H.H.

OVERDRIVE

FINGERDBAS

ORGAN 2

41

BASS DRUM

SNARE DRUM

CLOSED H.H.

CRASH CYMB

OVERDRIVE

NYLON GTR

FINGERDBAS

ORGAN 2

43

BASS DRUM

SNARE DRUM

CLOSED H.H

OVERDRIVE

NYLON GTR

FINGERDBAS

ORGAN 2

45

BASS DRUM

SNARE DRUM

CLOSED H.H

CRASH CYMB

OVERDRIVE

NYLON GTR

FINGERDBAS

ORGAN 2

47

49

51

53

55

BASS DRUM

SNARE DRUM

CLOSED H.H

OVERDRIVE

OVERDRIVE

FINGERDBAS

ORGAN 2

57

BASS DRUM

SNARE DRUM

CLOSED H.H

CRASH CYMB

OVERDRIVE

OVERDRIVE

FINGERDBAS

ORGAN 2

E.PIANO 2

59

BASS DRUM

SNARE DRUM

CLOSED H.H

CRASH CYMB

OVERDRIVE

FINGERDBAS

ORGAN 2

REVERSCYMB

62

BASS DRUM

SNARE DRUM

CLOSED H.H

CRASH CYMB

OVERDRIVE

OVERDRIVE

FINGERDBAS

E.PIANO 2

64

66

68

BASS DRUM

SNARE DRUM

CLOSED H.H.

CRASH CYMB

OVERDRIVE

FINGERDBAS

E.PIANO 2

70

72

The musical score is divided into two systems. The first system includes:

The second system includes:

- OVERDRIVE (top):** A melodic line with a triplet at the end.
- OVERDRIVE (middle):** A melodic line with various accidentals and a triplet.

76

BASS DRUM

SNARE DRUM

CLOSED H.H

CRASH CYMB

OVERDRIVE

CLEAN GTR

OVERDRIVE

NYLON GTR

FINGERDBAS

ORGAN 2

Detailed description of the musical score: The score is for a drum set and guitar ensemble. It is divided into two measures. The drum set includes Bass Drum, Snare Drum, Closed Hi-Hat, and Crash Cymbal. The guitar ensemble includes an Overdrive guitar, a Clean guitar, another Overdrive guitar, a Nylon guitar, a Fingerboard, and an Organ 2. The score is divided into two measures. The Bass Drum part has a quarter note in the first measure and a dotted quarter note followed by an eighth note in the second measure. The Snare Drum part has a half note in the first measure and a half note in the second measure. The Closed Hi-Hat part has a triplet of eighth notes, a quarter rest, a sextuplet of eighth notes, a quarter rest, and a triplet of eighth notes in both measures. The Crash Cymbal part has a single cymbal hit in the first measure and a single cymbal hit in the second measure. The Overdrive guitar part has a quarter rest in the first measure and a triplet of eighth notes followed by a triplet of eighth notes in the second measure. The Clean guitar part has a quarter note in the first measure and a half note in the second measure. The Overdrive guitar part has a quarter rest in the first measure and a triplet of eighth notes followed by a triplet of eighth notes in the second measure. The Nylon guitar part has a quarter note in the first measure and a half note in the second measure. The Fingerboard part has a quarter note in the first measure and a half note in the second measure. The Organ 2 part has a quarter note in the first measure and a half note in the second measure.

78

BASS DRUM

SNARE DRUM

CLOSED H.H

CRASH CYMB

OVERDRIVE

CLEAN GTR

OVERDRIVE

NYLON GTR

FINGERDBAS

ORGAN 2

3

80

BASS DRUM

SNARE DRUM

CLOSED H.H.

CRASH CYMB

OVERDRIVE

CLEAN GTR

OVERDRIVE

NYLON GTR

FINGERDBAS

ORGAN 2

85

BASS DRUM

SNARE DRUM

CLOSED H.H

CRASH CYMB

OVERDRIVE

NYLON GTR

FINGERDBAS

E.PIANO 2

88

BASS DRUM

SNARE DRUM

CLOSED H.H

OVERDRIVE

NYLON GTR

FINGERDBAS

E.PIANO 2

91

BASS DRUM

SNARE DRUM

CLOSED H.H.

OVERDRIVE

NYLON GTR

FINGERDBAS

REVERSCYMB

E.PIANO 2

94

BASS DRUM

SNARE DRUM

CLOSED H.H.

CRASH CYMB

OVERDRIVE

FINGERDBAS

ORGAN 1

97

BASS DRUM

SNARE DRUM

CLOSED H.H.

OVERDRIVE

NYLON GTR

FINGERDBAS

ORGAN 1

99

BASS DRUM

SNARE DRUM

CLOSED H.H.

OVERDRIVE

NYLON GTR

FINGERDBAS

ORGAN 1

E.PIANO 2

102

105

107

109

BASS DRUM

Alannah Myles - Black Velvet 3

♩ = 93,000183

8

15

22

29

36

43

50

55

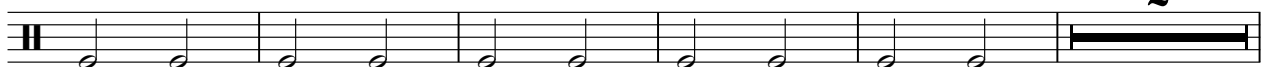

2

2

BASS DRUM

62

69

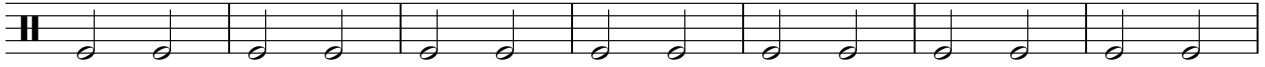

76

83

91

98

104

SNARE DRUM

Alannah Myles - Black Velvet 3

♩ = 93,000183

7

13

19

25

32

38

44

50

55

2

SNARE DRUM

61

67

73

81

89

96

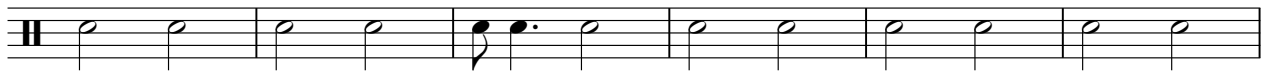

102

4

CLOSED H.H

Alannah Myles - Black Velvet 3

♩ = 93,000183

3 6 3 3 6 3 3 6 3

5

3 6 3 3 6 3 3 6 3

8

3 6 3 3 6 3 3 6 3

11

3 6 3 3 6 3 3 6 3

14

3 6 3 3 6 3 3 6 3

17

3 6 3 3 6 3 3 6 3

20

3 6 3 3 6 3 3 6 3

23

3 6 3 3 6 3 3 6 3

26

3 6 3 3 6 3

2

CLOSED H.H

29

32

35

38

41

44

47

50

53

56

59

64

67

70

73

76

79

82

86

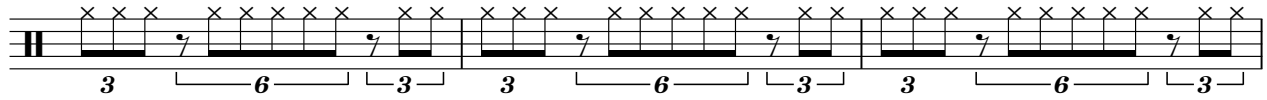

89

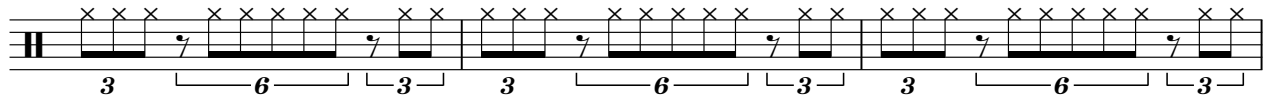

92

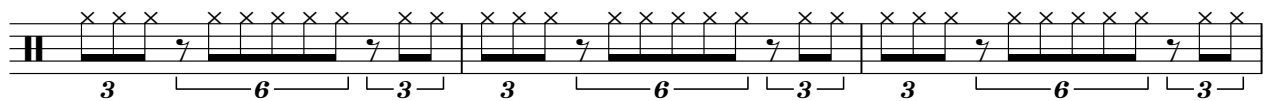

95

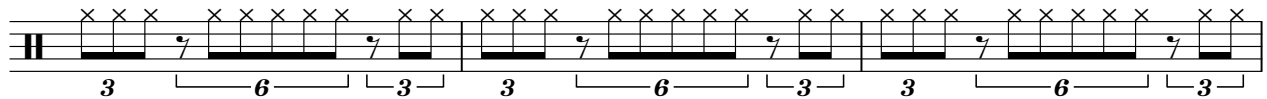

98

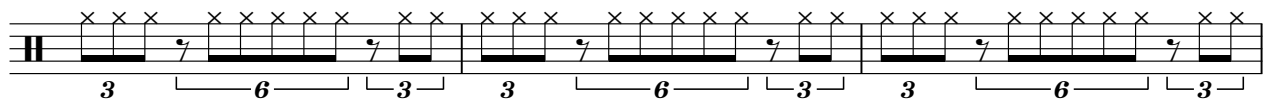

101

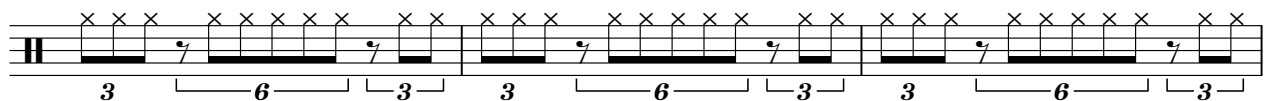

104

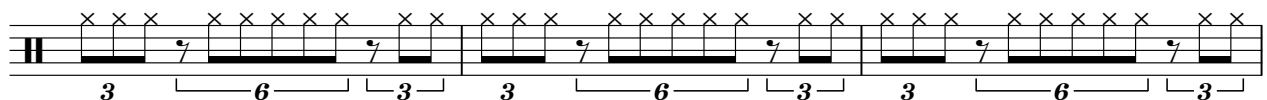

107

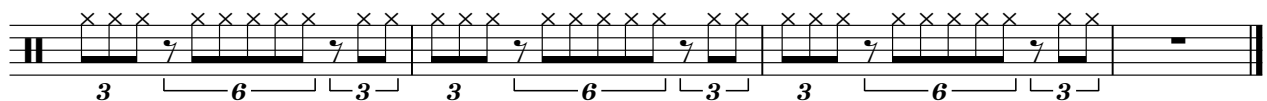

CRASH CYMB

Alannah Myles - Black Velvet 3

♩ = 93,000183

4/4 - 3 3 7

18

27 2 2 7

42 3

52 2 2 2

63 5

75

83 3 7

95 7 8

OVERDRIVE

Alannah Myles - Black Velvet 3

♩ = 93,000183

51

54

59

65

68

73

79

28

CLEAN GTR

Alannah Myles - Black Velvet 3

♩ = 93,000183

69

75

81

27

OVERDRIVE

Alannah Myles - Black Velvet 3

♩ = 93,000183

4

8

13

16

19

22

26

28

OVERDRIVE

33

37

41

44

47

50

55

59

63

72

OVERDRIVE

75

3 3 3

78

3 3 3

82

3 3 3

86

2 3 3 2

94

3 3 3

98

3 3 3

101

6 9

Alannah Myles - Black Velvet 3

NYLON GTR

♩ = 93,000183

5

13

20

22

24

26

28

32

2

NYLON GTR

41

44

49

70

76

81

88

97

103

106

♩ = 93,000183

4

6

8

10

12

14

16

18

20

V.S.

FINGERDBAS

22

24

26

29

31

33

35

37

39

41

43

45

47

49

51

53

55

57

59

63

V.S.

65

67

70

72

74

76

78

80

82

86

FINGERDBAS

108

ORGAN 1

Alannah Myles - Black Velvet 3

♩ = 93,000183

4

3

9

19

19

3

32

63

63

98

98

104

2

ORGAN 2

Alannah Myles - Black Velvet 3

♩ = 93,000183

4

6

8

10

12

14

16

V.S.

20

27

34

36

38

40

45

52

59

73

79

REVERSCYMB

Alannah Myles - Black Velvet 3

♩ = 93,000183

60

62

31

17

Alannah Myles - Black Velvet 3

E.PIANO 2

♩ = 93,000183

56 4

62

66 16 16 3

86

90

94 6 2

104 2 2