

# Albano & Romina Power - Domani Domani

♩ = 120,000000

Percussion

Electric Guitar

Electric Guitar

5-string Electric Bass

Tape Sampler Keyboard [Brass]

♩ = 120,000000

Synth Strings

3

Perc.

E. Gtr.

E. Gtr.

E. Bass

Tape Smp. Brs

Syn. Str.

5

7

9

A. Fl.

Perc.

E. Gtr.

E. Bass

Tape Smp. Brs

Syn. Str.

Vla.

11

A. Fl.

Perc.

E. Gtr.

E. Bass

Syn. Str.

Vla.

13

A. Fl.  
Perc.  
E. Gtr.  
E. Bass  
Syn. Str.  
Vla.

15

A. Fl.  
Perc.  
E. Gtr.  
E. Bass  
Syn. Str.  
Vla.

17

A. Fl.  
Perc.  
E. Gtr.  
E. Bass  
S.  
Syn. Str.  
Vla.

19

A. Fl.  
Perc.  
E. Gtr.  
E. Bass  
S.  
Syn. Str.  
Vla.

21

A. Fl. Perc. E. Gtr. E. Bass S. Syn. Str. Vla.

23

A. Fl. Perc. E. Gtr. E. Bass S. Syn. Str. Vla.

25

A. Fl. Perc. E. Gtr. E. Gtr. E. Bass Tape Smp. Brs Syn. Str. Vla.

27

A. Fl. Perc. E. Gtr. E. Gtr. E. Bass Syn. Str. Vla.

29

A. Fl.

Perc.

E. Gtr.

E. Gtr.

E. Bass

Syn. Str.

Vla.

31

A. Fl.

Perc.

E. Gtr.

E. Gtr.

E. Bass

Syn. Str.

Vla.

33

35

37

A. Fl.  
Perc.  
E. Gtr.  
E. Gtr.  
E. Bass  
Tape Smp. Brs  
Syn. Str.  
Vla.

39

A. Fl.  
Perc.  
E. Gtr.  
E. Bass  
Syn. Str.  
Vla.

41

A. Fl.  
Perc.  
E. Gtr.  
E. Bass  
Syn. Str.  
Vla.

43

A. Fl.  
Perc.  
E. Gtr.  
E. Bass  
Syn. Str.  
Vla.

45

A. Fl.  
Perc.  
E. Gtr.  
E. Bass  
S.  
Syn. Str.  
Vla.

47

A. Fl.  
Perc.  
E. Gtr.  
E. Bass  
S.  
Syn. Str.  
Vla.

49

A. Fl. Perc. E. Gtr. E. Bass S. Syn. Str. Vla.

51

A. Fl. Perc. E. Gtr. E. Bass S. Syn. Str. Vla.

53

A. Fl.

Perc.

E. Gtr.

E. Gtr.

E. Bass

Tape Smp. Brs

Syn. Str.

Vla.

55

A. Fl.

Perc.

E. Gtr.

E. Gtr.

E. Bass

Syn. Str.

Vla.

57

A. Fl.  
Perc.  
E. Gtr.  
E. Gtr.  
E. Bass  
Syn. Str.  
Vla.

59

A. Fl.  
Perc.  
E. Gtr.  
E. Gtr.  
E. Bass  
Syn. Str.  
Vla.

61

A. Fl.  
Perc.  
E. Gtr.  
E. Gtr.  
E. Bass  
Tape Smp. Brs  
Syn. Str.  
Vla.

63

A. Fl.  
Perc.  
E. Gtr.  
E. Gtr.  
E. Bass  
Tape Smp. Brs  
Syn. Str.  
Vla.

65

A. Fl.

Perc.

E. Gtr.

E. Gtr.

E. Bass

S.

Tape Smp. Brs

Syn. Str.

Vla.

67

A. Fl.

Perc.

E. Gtr.

E. Gtr.

E. Bass

S.

Syn. Str.

Vla.

69

A. Fl.

Perc.

E. Gtr.

E. Gtr.

E. Bass

S.

Syn. Str.

Vla.

71

A. Fl.

Perc.

E. Gtr.

E. Gtr.

E. Bass

S.

Tape Smp. Brs

Syn. Str.

Vla.

73

A. Fl.  
Perc.  
E. Gtr.  
E. Gtr.  
E. Bass  
S.  
Tape Smp. Brs  
Syn. Str.  
Vla.

75

A. Fl.  
Perc.  
E. Gtr.  
E. Gtr.  
E. Bass  
Syn. Str.  
Vla.

77

A. Fl. Perc. E. Gtr. E. Gtr. E. Bass Syn. Str. Vla.

79

A. Fl. Perc. E. Gtr. E. Gtr. E. Bass Syn. Str. Vla.

81

A. Fl.

Perc.

E. Gtr.

E. Gtr.

E. Bass

Tape Smp. Brs

Syn. Str.

Vla.

83

A. Fl.

Perc.

E. Gtr.

E. Gtr.

E. Bass

Tape Smp. Brs

Syn. Str.

Vla.

85

A. Fl.  
Perc.  
E. Gtr.  
E. Gtr.  
E. Bass  
Tape Smp. Brs  
Syn. Str.  
Vla.

87

A. Fl.  
Perc.  
E. Gtr.  
E. Gtr.  
E. Bass  
Tape Smp. Brs  
Syn. Str.  
Vla.

89

A. Fl.

Perc.

E. Gtr.

E. Gtr.

E. Bass

Tape Smp. Brs

Syn. Str.

Vla.

Albano & Romina Power - Domani Domani

Alto Flute

♩ = 120,000000

9

13

17

21

26

29

32

34

38

42

46

50

55

59

63

68

72

76

80

84

88

3

Albano & Romina Power - Domani Domani

Percussion

♩ = 120,000000

V.S.

35

38

42

46

50

54

57

60

63

66

Percussion

70

74

77

80

83

86

89

Electric Guitar

Albano & Romina Power - Domani Domani

♩ = 120,000000

6

26

28

30

32

34

53

56

58

60

62

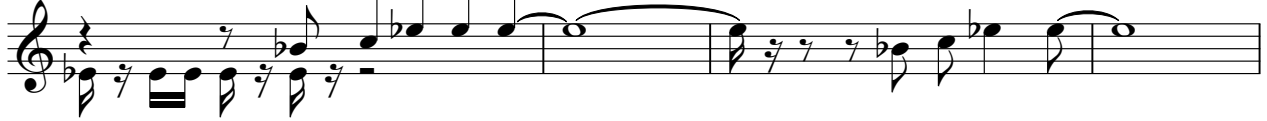

66

68

70

72

75

77

79

81

84

88

# Albano & Romina Power - Domani Domani

Electric Guitar

$\text{♩} = 120,000000$

4

7

10

13

16

19

22

25

29

V.S.

Electric Guitar

32

35

38

41

44

47

50

53

57

60

Electric Guitar

63

66

69

72

75

78

81

84

87

89

Albano & Romina Power - Domani Domani

5-string Electric Bass

♩ = 120,000000

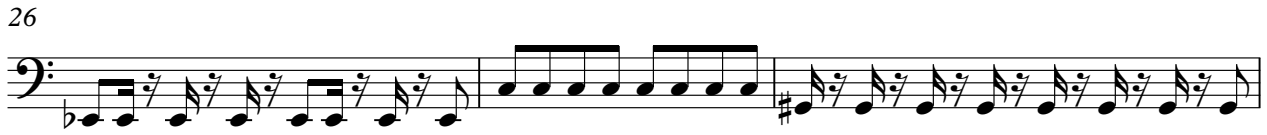

V.S.

43

48

53

56

59

62

65

68

71

74

77

80

83

86

88

3

Soprano

Albano & Romina Power - Domani Domani

♩ = 120,000000

**17**

**23**

**51**

**70**

Tape Sampler Keyboard [Brass] Albano & Romina Power - Domani Domani

♩ = 120,000000

6

10

15

8

35

15

53

8

64

6

72

8

2

Tape Sampler Keyboard [Brass]

82

87

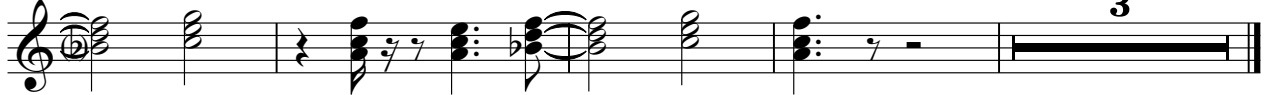

# Albano & Romina Power - Domani Domani

## Synth Strings

♩ = 120,000000

7

14

21

29

36

43

51

59

66

V.S.

Synth Strings

74

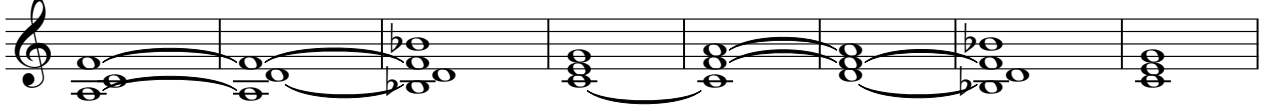

82

88

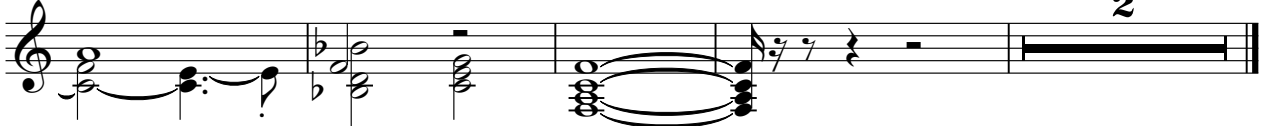

Albano & Romina Power - Domani Domani

Viola

♩ = 120,000000

9

13

16

22

24

26

28

30

32

34

V.S.

36

38

41

44

50

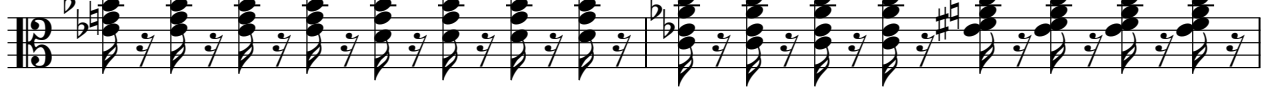

52

54

56

58

60

62

64

66

68

70

72

74

76

79

81

V.S.

83

85

87

89

