

Albano & Romina Power - Impossible

♩ = 82,501106

Flute

Oboe

Alto Saxophone

Horn in F

Timpani

Percussion

Jazz Guitar

5-string Electric Bass

Alto

Reverse Cymbals

Synth Strings

FX 1 (Rain)

Viola

Violoncello

Solo

Telephone

♩ = 82,501106

Musical score for various instruments:

- Timp.**: Bass clef, starting with a 5, followed by a series of notes with 6s above them.
- J. Gtr.**: Treble clef, playing a sequence of notes.
- E. Bass**: Bass clef, playing a low note.
- Rev. Cym.**: Treble clef, playing a sustained note.
- Syn. Str.**: Treble clef, playing a chord.
- FX 1**: Treble clef, playing a sequence of notes.
- Vla.**: Alto clef, playing a sequence of notes with a 6 below the final group.
- Vc.**: Bass clef, playing a low note.
- Tel.**: Percussion clef, playing a low note.

6

Ob.

Hn.

Timp.

Perc.

J. Gtr.

E. Bass

Rev. Cym.

Syn. Str.

FX 1

Vla.

Vc.

Tel.

8

Fl.

Ob.

Hn.

Perc.

J. Gtr.

E. Bass

Syn. Str.

FX 1

Vla.

Vc.

Tel.

11

Fl.

Perc.

J. Gtr.

Syn. Str.

13

Fl.

Perc.

J. Gtr.

Syn. Str.

15

Fl.

Perc.

J. Gtr.

Syn. Str.

17

Fl.

Alto Sax.

Perc.

J. Gtr.

E. Bass

Syn. Str.

Vla.

Vc.

19

Ob.

Alto Sax.

Perc.

J. Gtr.

E. Bass

Syn. Str.

Vla.

Vc.

21

Fl.

Ob.

Alto Sax.

Hn.

Perc.

J. Gtr.

E. Bass

A.

Syn. Str.

FX 1

Vla.

Vc.

Solo

Tel.

Detailed description of the musical score: The score is for page 8, measures 21 and 22. It features a variety of instruments. The Flute (Fl.) and Oboe (Ob.) parts are mostly rests in measure 21, with notes in measure 22. The Alto Saxophone (Alto Sax.) has a melodic line in measure 21 and a sustained note in measure 22. The Horn (Hn.) part has a rhythmic pattern in measure 21 and a sustained note in measure 22. The Percussion (Perc.) part has a complex rhythmic pattern in measure 21 and a sustained note in measure 22. The Jazz Guitar (J. Gtr.) and Electric Bass (E. Bass) parts have rhythmic patterns in measure 21 and sustained notes in measure 22. The Trumpet (A.) part has a sustained note in measure 21 and a sustained note in measure 22. The Synthesizer (Syn. Str.) part has a sustained note in measure 21 and a sustained note in measure 22. The FX 1 part has a sustained note in measure 21 and a sustained note in measure 22. The Viola (Vla.) and Violoncello (Vc.) parts have rhythmic patterns in measure 21 and sustained notes in measure 22. The Solo part has a rhythmic pattern in measure 21 and a sustained note in measure 22. The Telephone (Tel.) part has a rhythmic pattern in measure 21 and a sustained note in measure 22.

23

Fl.

Ob.

Alto Sax.

Hn.

Perc.

J. Gtr.

E. Bass

A.

Syn. Str.

FX 1

Vla.

Vc.

Solo

25

Fl.
Ob.
Alto Sax.
Hn.
Perc.
J. Gtr.
E. Bass
A.
Syn. Str.
FX 1
Vla.
Vc.
Solo

Detailed description of the musical score: The score is for measures 25, 26, and 27. Measure 25 starts with a key signature of one flat (B-flat major or D minor). The Flute (Fl.) part begins with a quarter note B-flat, followed by eighth notes A-flat and G, and a quarter note F. The Oboe (Ob.) part has a quarter rest, followed by quarter notes G, F, and E. The Alto Saxophone (Alto Sax.) part has a quarter rest, followed by quarter notes G, F, and E. The Horn (Hn.) part has a quarter note G, followed by quarter notes F and E. The Percussion (Perc.) part features a complex rhythmic pattern with eighth and sixteenth notes, including a triplet of eighth notes in measure 26. The J. Gtr. (J. Gtr.) part has a quarter note G, followed by quarter notes F and E, and a triplet of eighth notes in measure 26. The E. Bass (E. Bass) part has a quarter note G, followed by quarter notes F and E. The A. (A.) part has a half note G, followed by a quarter note F and a quarter note E. The Syn. Str. (Syn. Str.) part has a half note G, followed by a quarter note F and a quarter note E. The FX 1 (FX 1) part has a half note G, followed by a quarter note F and a quarter note E. The Vla. (Vla.) part has a quarter note G, followed by a quarter note F and a quarter note E. The Vc. (Vc.) part has a quarter note G, followed by quarter notes F and E. The Solo part has a quarter note G, followed by quarter notes F and E, and a quarter note D.

27

Fl.

Ob.

Alto Sax.

Hn.

Perc.

J. Gtr.

E. Bass

A.

Syn. Str.

FX 1

Vla.

Vc.

Solo

29

Fl.
Ob.
Alto Sax.
Hn.
Perc.
J. Gtr.
E. Bass
A.
Rev. Cym.
Syn. Str.
FX 1
Vla.
Vc.
Solo
Tel.

Detailed description of the musical score: The score is for measures 29, 30, and 31. Measure 29 starts with a whole rest for Flute and Oboe, and a half note for Horn. Measure 30 shows more activity: Flute and Oboe have eighth notes, Horn has a quarter note, Percussion has a quarter note, Trumpet has a quarter note, Bass has a quarter note, and Trombone has a quarter note. Measure 31 features a complex texture: Flute has a sixteenth-note triplet, Oboe has a quarter note, Horn has a quarter note, Percussion has a quarter note, Trumpet has a quarter note, Bass has a quarter note, Trombone has a quarter note, Revere Cymbal has a quarter note, Synthesizer has a quarter note, FX 1 has a quarter note, Viola has a quarter note, Violin has a quarter note, Solo has a quarter note, and Tuba has a quarter note.

32

Fl.

Hn.

Perc.

J. Gtr.

E. Bass

A.

Syn. Str.

Vla.

Solo

34

Fl.

Hn.

Perc.

J. Gtr.

E. Bass

A.

Syn. Str.

Vla.

Solo

36

Fl.

Hn.

Perc.

J. Gtr.

E. Bass

A.

Syn. Str.

Vla.

Solo

38

Fl.

Alto Sax.

Hn.

Perc.

J. Gtr.

E. Bass

A.

Syn. Str.

Vla.

Vc.

Solo

Detailed description of the musical score: The score is for page 16, starting at measure 38. It features ten staves. The Flute (Fl.) part has a whole rest in measure 38 and a melodic line in measure 39. The Alto Saxophone (Alto Sax.) part has a whole rest in measure 38 and a melodic line in measure 39. The Horn (Hn.) part has a melodic line in measure 38 and a whole rest in measure 39. The Percussion (Perc.) part has a rhythmic pattern of eighth notes in measure 38 and a pattern of eighth notes with accents in measure 39. The Jazz Guitar (J. Gtr.) part has a melodic line in measure 38 and a melodic line in measure 39. The Electric Bass (E. Bass) part has a melodic line in measure 38 and a whole rest in measure 39. The Trumpet (A.) part has a whole rest in measure 38 and a whole rest in measure 39. The Synthesizer/Strings (Syn. Str.) part has a chord in measure 38 and a sustained chord in measure 39. The Viola (Vla.) part has a whole rest in measure 38 and a melodic line in measure 39. The Violoncello (Vc.) part has a whole rest in measure 38 and a melodic line in measure 39. The Solo part has a melodic line in measure 38 and a melodic line in measure 39.

40

Fl.

Ob.

Alto Sax.

Hn.

Perc.

J. Gtr.

E. Bass

Syn. Str.

Vla.

Vc.

Solo

42

Fl.
Ob.
Alto Sax.
Hn.
Perc.
J. Gtr.
E. Bass
A.
Syn. Str.
FX 1
Vla.
Vc.
Solo
Tel.

Detailed description of the musical score: The score is for measures 42 and 43. Measure 42 starts with a treble clef and a key signature of one sharp (F#). The Flute part has a long note with a grace note and a fermata. The Oboe part has a whole note. The Alto Saxophone part has a long note with a grace note and a fermata. The Horn part has a quarter note followed by a triplet of eighth notes. The Percussion part has a series of eighth notes with 'x' marks above them. The Jazz Guitar part has a series of eighth notes with a fermata. The Electric Bass part has a quarter note followed by a half note. The Trumpet part has a whole note. The Synthesizer Strings part has a whole note. The FX 1 part has a whole note. The Viola part has a quarter note followed by a half note. The Violoncello part has a quarter note followed by a half note. The Solo part has a series of eighth notes with a fermata. The Telephone part has a quarter note.

44

Fl.

Ob.

Alto Sax.

Hn.

Perc.

J. Gtr.

E. Bass

A.

Syn. Str.

FX 1

Vla.

Vc.

Solo

46

Fl.

Ob.

Alto Sax.

Hn.

Perc.

J. Gtr.

E. Bass

A.

Syn. Str.

FX 1

Vla.

Vc.

Solo

48

Fl.

Ob.

Alto Sax.

Hn.

Perc.

J. Gtr.

E. Bass

A.

Syn. Str.

FX 1

Vla.

Vc.

Solo

50

Fl.

Ob.

Alto Sax.

Hn.

Perc.

J. Gtr.

E. Bass

A.

Syn. Str.

FX 1

Vla.

Vc.

Solo

Tel.

52

Ob.

Perc.

J. Gtr.

E. Bass

A.

Syn. Str.

FX 1

Vla.

Solo

54

Ob.

Hn.

Perc.

J. Gtr.

E. Bass

A.

Syn. Str.

FX 1

Vla.

Solo

56

Ob.

Hn.

Perc.

J. Gtr.

E. Bass

A.

Syn. Str.

FX 1

Vla.

Solo

57

Ob.

Alto Sax.

Hn.

Perc.

J. Gtr.

E. Bass

A.

Syn. Str.

FX 1

Vla.

Solo

58

Ob.

Alto Sax.

Hn.

Perc.

J. Gtr.

E. Bass

A.

Syn. Str.

FX 1

Vla.

Solo

59 ♩ = 75,000000 ♩ = 71,000000 ♩ = 45,000111 ♩ = 82,501106

Fl.

Ob.

Alto Sax.

Hn.

Perc.

J. Gtr.

E. Bass

A.

Syn. Str.

FX 1

Vla.

Vc.

Solo

♩ = 75,000000 ♩ = 71,000000 ♩ = 45,000111 ♩ = 82,501106

61

Fl.

Ob.

Alto Sax.

Hn.

Perc.

J. Gtr.

E. Bass

A.

Syn. Str.

FX 1

Vla.

Vc.

Solo

63

Fl.

Ob.

Alto Sax.

Hn.

Perc.

J. Gtr.

E. Bass

A.

Syn. Str.

FX 1

Vla.

Vc.

Solo

Detailed description of the musical score: The score is for measures 63, 64, and 65. The key signature has one flat (B-flat). The time signature is 4/4. The Flute part (Fl.) starts with a quarter note B-flat, followed by eighth notes B-flat and A, and a quarter note G. The Oboe part (Ob.) has a quarter rest in measure 63, followed by quarter notes B-flat and A in measure 64, and a quarter rest in measure 65. The Alto Saxophone part (Alto Sax.) has a quarter note B-flat in measure 63, followed by eighth notes B-flat and A, and a quarter note G in measure 64, and a quarter note G in measure 65. The Horn part (Hn.) has a quarter note B-flat in measure 63, followed by eighth notes B-flat and A, and a quarter note G in measure 64, and a quarter note G in measure 65. The Percussion part (Perc.) features a complex rhythmic pattern with eighth and sixteenth notes, including a triplet of eighth notes in measure 64. The J. Gtr. part (J. Gtr.) has a series of chords and single notes, including a triplet of eighth notes in measure 64. The E. Bass part (E. Bass) has a series of chords and single notes, including a triplet of eighth notes in measure 64. The A. part (A.) has a long note in measure 63, followed by a quarter note G in measure 64, and a quarter rest in measure 65. The Syn. Str. part (Syn. Str.) has a long note in measure 63, followed by a quarter note G in measure 64, and a quarter rest in measure 65. The FX 1 part (FX 1) has a long note in measure 63, followed by a quarter note G in measure 64, and a quarter rest in measure 65. The Vla. part (Vla.) has a long note in measure 63, followed by a quarter note G in measure 64, and a quarter rest in measure 65. The Vc. part (Vc.) has a quarter note B-flat in measure 63, followed by eighth notes B-flat and A, and a quarter note G in measure 64, and a quarter note G in measure 65. The Solo part (Solo) has a series of chords and single notes, including a triplet of eighth notes in measure 64.

65

Fl.

Ob.

Alto Sax.

Hn.

Perc.

J. Gtr.

E. Bass

A.

Syn. Str.

FX 1

Vla.

Vc.

Solo

67

Fl.

Ob.

Alto Sax.

Hn.

Perc.

J. Gtr.

E. Bass

A.

Syn. Str.

FX 1

Vla.

Vc.

Solo

Tel.

69

Fl.
Ob.
Alto Sax.
Hn.
Perc.
J. Gtr.
E. Bass
A.
Syn. Str.
FX 1
Vla.
Vc.
Solo
Tel.

Detailed description of the musical score: The score is for measures 69, 70, and 71. Measure 69 starts with a key signature of one flat (B-flat major or D minor) and a common time signature. The Flute part has a melodic line with a trill on the second measure. The Oboe part has a simple melodic line. The Alto Saxophone part has a rhythmic pattern. The Horn part has a melodic line with a triplet in the second measure. The Percussion part has a complex rhythmic pattern with many 'x' marks. The Jazz Guitar part has a complex rhythmic pattern with many 'x' marks. The Electric Bass part has a simple melodic line. The Trumpet part has a simple melodic line. The Synthesizer part has a simple melodic line. The FX 1 part has a simple melodic line. The Viola part has a simple melodic line. The Violin part has a simple melodic line. The Solo part has a complex rhythmic pattern. The Tel. part has a simple melodic line.

71

Fl.

Ob.

Alto Sax.

Hn.

Perc.

J. Gtr.

E. Bass

A.

Syn. Str.

FX 1

Vla.

Vc.

Solo

Tel.

73

Fl.

Ob.

Alto Sax.

Hn.

Perc.

J. Gtr.

E. Bass

A.

Syn. Str.

FX 1

Vla.

Vc.

Solo

Tel.

Detailed description of the musical score: This page contains measures 73 and 74 of a musical score. The score is arranged in a standard orchestral layout with multiple staves. The instruments and their parts are: Flute (Fl.) with a melodic line in measure 73 and a rhythmic pattern in 74; Oboe (Ob.) with a sustained note in 73 and a melodic phrase in 74; Alto Saxophone (Alto Sax.) with a melodic line in 73 and a rhythmic pattern in 74; Horn (Hn.) with a sustained note in 73 and a melodic phrase in 74; Percussion (Perc.) with a complex rhythmic pattern featuring triplets and accents; Jazz Guitar (J. Gtr.) with a melodic line in 73 and a rhythmic pattern in 74; Electric Bass (E. Bass) with a melodic line in 73 and a rhythmic pattern in 74; Trumpet (A.) with a sustained note in 73 and a melodic phrase in 74; Synthesizer/Strings (Syn. Str.) with a sustained note in 73 and a melodic phrase in 74; FX 1 with a sustained note in 73 and a melodic phrase in 74; Viola (Vla.) with a sustained note in 73 and a melodic phrase in 74; Violoncello (Vc.) with a sustained note in 73 and a melodic phrase in 74; Solo with a melodic line in 73 and a rhythmic pattern in 74; and Tuba (Tel.) with a sustained note in 73 and a melodic phrase in 74. The score is written in a key signature of one flat and a 4/4 time signature.

75

Fl.
Ob.
Alto Sax.
Hn.
Perc.
J. Gtr.
E. Bass
A.
Syn. Str.
FX 1
Vla.
Vc.
Solo
Tel.

Detailed description of the musical score: The score is for page 36, starting at measure 75. It features 14 staves. The Flute (Fl.) part has a whole note G4 in measure 75 and a whole note G#4 in measure 76. The Oboe (Ob.) part has a half note G4 in measure 75, a quarter note G4 in measure 76, and a quarter rest in measure 77. The Alto Saxophone (Alto Sax.) part has a whole note G3 in measure 75 and a whole note G#3 in measure 76. The Horn (Hn.) part has a complex rhythmic pattern of eighth notes in measure 75, followed by a whole note G#4 in measure 76. The Percussion (Perc.) part has a complex rhythmic pattern of eighth notes in measure 75, followed by a whole note G#4 in measure 76. The Jazz Guitar (J. Gtr.) part has a complex rhythmic pattern of eighth notes in measure 75, followed by a whole note G#4 in measure 76. The Electric Bass (E. Bass) part has a whole note G3 in measure 75 and a whole note G#3 in measure 76. The Trumpet (A.) part has a whole note G3 in measure 75 and a whole note G#3 in measure 76. The Synthesizer (Syn. Str.) part has a whole note G3 in measure 75 and a whole note G#3 in measure 76. The FX 1 part has a whole note G3 in measure 75 and a whole note G#3 in measure 76. The Viola (Vla.) part has a whole note G3 in measure 75 and a whole note G#3 in measure 76. The Violoncello (Vc.) part has a whole note G3 in measure 75 and a whole note G#3 in measure 76. The Solo part has a complex rhythmic pattern of eighth notes in measure 75, followed by a whole note G#4 in measure 76. The Tuba (Tel.) part has a whole note G3 in measure 75 and a whole note G#3 in measure 76.

77

Fl.

Ob.

Alto Sax.

Hn.

Perc.

J. Gtr.

E. Bass

A.

Syn. Str.

FX 1

Vla.

Vc.

Solo

Tel.

79

Fl.

Ob.

Alto Sax.

Hn.

Perc.

J. Gtr.

E. Bass

A.

Syn. Str.

FX 1

Vla.

Vc.

Solo

Tel.

Detailed description of the musical score: The score is for measures 79 and 80. Measure 79 starts with a key signature of one flat (Bb) and a common time signature. The Flute part has a melodic line starting on Bb. The Oboe part has a melodic line starting on Bb. The Alto Saxophone part has a melodic line starting on Bb. The Horn part has a melodic line starting on Bb. The Percussion part has a rhythmic pattern of eighth notes. The Jazz Guitar part has a complex rhythmic pattern with triplets. The Electric Bass part has a melodic line starting on Bb. The Trumpet part has a melodic line starting on Bb. The Synthesizer part has a melodic line starting on Bb. The FX 1 part has a melodic line starting on Bb. The Viola part has a melodic line starting on Bb. The Violin part has a melodic line starting on Bb. The Solo part has a melodic line starting on Bb. The Tuba part has a melodic line starting on Bb.

81

Fl.

Ob.

Alto Sax.

Hn.

Perc.

J. Gtr.

E. Bass

A.

Syn. Str.

FX 1

Vla.

Vc.

Solo

Tel.

83

Fl.

Ob.

Alto Sax.

Hn.

Perc.

J. Gtr.

E. Bass

A.

Syn. Str.

FX 1

Vla.

Vc.

Solo

Tel.

Albano & Romina Power - Impossible

Flute

$\text{♩} = 82,501106$

2 6

11

14

18 4

27

31

34

38

42

48 8

$\text{♩} = 75,000000000001$

2

Flute

60 $\text{♩} = 82,501106$

66

72

77

81

84

2

2

Oboe

80

84

2

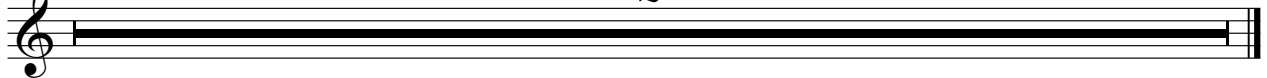

Albano & Romina Power - Impossible

Alto Saxophone

♩ = 82,501106

2 **14**

19

23

28

8

40

44

48

6

2

♩ = 75,000000 ♩ = 75,000000 11

Alto Saxophone

57

60

♩ = 82,501106

66

72

78

84

2

Albano & Romina Power - Impossible

Horn in F

♩ = 82,501106

2 3

10 12

27

35

42

49 4

59 ♩ = 82,501106

67

74

79

V.S.

2

Horn in F

84

Albano & Romina Power - Impossible

Percussion

♩ = 82,501106

4

8

12

16

20

23

26

29

33

36

V.S.

39

42

45

48

51

54

57

60

63

66

♩ = 75,000009 71,000049 000000 = 45,000111

♩ = 82,501106

Percussion

3

69

72

75

78

81

84

2

♩ = 82,501106

2

7

11

14

17

20

23

26

28

31

34

37

40

43

46

49

53

57

$\text{♩} = 75, 010000038 \text{ } 64, 00000106$

61

Albano & Romina Power - Impossible

5-string Electric Bass

♩ = 82,501106

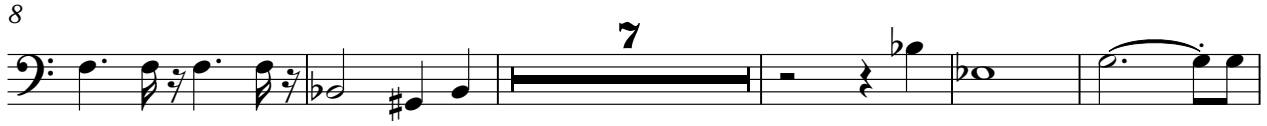

♩ = 75,00000038 64,0000

60 ♩ = 82,501106

V.S.

65

70

75

80

84

2

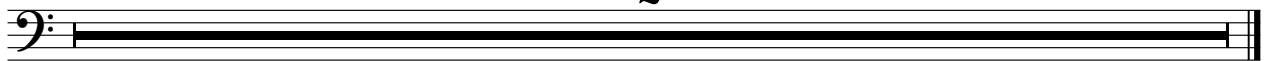

Albano & Romina Power - Impossible

Alto

♩ = 82,501106

2 19

26

32

37 4

47

53 $\text{♩} = 75,0000000001$

60 $\text{♩} = 82,501106$

68

76

84 2

Albano & Romina Power - Impossible

Reverse Cymbals

♩ = 82,501106

2 2 23

30

27 24

♩ = 75,104000001106

84

2

Albano & Romina Power - Impossible

Synth Strings

♩ = 82,501106

2

10

18

26

34

42

50

57

64

72

♩ = 75,7100000000 #82,501106

V.S.

2

Synth Strings

78

84

♩ = 82,501106

2

10 **12**

28 **12**

47

54 **♩ = 77,100000001106**

61

69

76

84 **2**

Albano & Romina Power - Impossible

Viola

♩ = 82,501106

2

6

7

18

25

30

38

45

50

54

59

♩ = 82,501106

V.S.

2

Viola

66

72

78

81

84

2

Albano & Romina Power - Impossible

Solo

♩ = 82,501106

2 19

23

26

30

33

36

39

43

46

49

V.S.

Solo

3

82

84

2

Telephone

Albano & Romina Power - Impossible

♩ = 82,501106

4
2

10
11

31
11 7 8

60
7

74

80
2

♩ = 75,1640000001