

Albano & Romina Power - Sempre Sempre 1

♩ = 120,000000

DRUMS: 4/4 time signature, starting with a rest in the first two measures, followed by a rhythmic pattern of eighth notes in the third measure.

GLOCKENSPL: Treble clef, 4/4 time signature, starting with a rest in the first two measures, followed by a single note in the third measure.

CHOIR AAHS: Treble clef, 4/4 time signature, starting with a rest in the first two measures, followed by a single note in the third measure.

SYN BASS 1: Bass clef, 4/4 time signature, starting with a rest in the first two measures, followed by a melodic line in the third measure.

PIZZICATO: Treble clef, 4/4 time signature, starting with a rest in the first two measures, followed by a series of chords in the third measure.

STRINGS: Bass clef, 4/4 time signature, starting with a rest in the first two measures, followed by a sustained chord in the third measure.

♩ = 120,000000

4

DRUMS: 4/4 time signature, continuing the rhythmic pattern from the first system.

GLOCKENSPL: Treble clef, 4/4 time signature, continuing the melodic line from the first system.

CHOIR AAHS: Treble clef, 4/4 time signature, continuing the melodic line from the first system.

SYN BASS 1: Bass clef, 4/4 time signature, continuing the melodic line from the first system.

PIZZICATO: Treble clef, 4/4 time signature, continuing the chordal pattern from the first system.

STRINGS: Bass clef, 4/4 time signature, continuing the sustained chord from the first system.

6

DRUMS

GLOCKENSPL

CHOIR AAHS

SYN BASS 1

PIZZICATO

STRINGS

8

DRUMS

GLOCKENSPL

CHOIR AAHS

SYN BASS 1

PIZZICATO

STRINGS

10

DRUMS

GLOCKENSPL

CHOIR AAHS

SYN BASS 1

PIZZICATO

STRINGS

12

DRUMS

GLOCKENSPL

CHOIR AAHS

SYN BASS 1

PIZZICATO

STRINGS

14

MELODY

DRUMS

GLOCKENSPL

CLEAN GTR

CHOIR AAHS

SYN BASS 1

PIZZICATO

STRINGS

16

MELODY

DRUMS

CLEAN GTR

SYN BASS 1

PIZZICATO

STRINGS

18

MELODY

DRUMS

CLEAN GTR

SYN BASS 1

PIZZICATO

STRINGS

20

MELODY

DRUMS

CLEAN GTR

SYN BASS 1

PIZZICATO

STRINGS

22

MELODY

DRUMS

CLEAN GTR

SYN BASS 1

PIZZICATO

STRINGS

24

MELODY

DRUMS

CLEAN GTR

SYN BASS 1

PIZZICATO

STRINGS

26

MELODY

DRUMS

CLEAN GTR

SYN BASS 1

PIZZICATO

STRINGS

28

MELODY

DRUMS

CLEAN GTR

SYN BASS 1

PIZZICATO

STRINGS

30

MELODY

DRUMS

CLEAN GTR

SYN BASS 1

PIZZICATO

STRINGS

32

MELODY

DRUMS

CLEAN GTR

SYN BASS 1

PIZZICATO

STRINGS

34

MELODY  
DRUMS  
CLEAN GTR  
SYN BASS 1  
PIZZICATO  
STRINGS

36

MELODY  
DRUMS  
CLEAN GTR  
SYN BASS 1  
PIZZICATO  
STRINGS

38

MELODY

DRUMS

GLOCKENSPL

OVERDRIVE

CLEAN GTR

CHOIR AAHS

SYN BASS 1

PIZZICATO

STRINGS

40

MELODY

DRUMS

GLOCKENSPL

CHOIR AAHS

SYN BASS 1

PIZZICATO

STRINGS

42

MELODY

DRUMS

GLOCKENSPL

OVERDRIVE

CHOIR AAHS

SYN BASS 1

PIZZICATO

STRINGS

44

MELODY

DRUMS

GLOCKENSPL

OVERDRIVE

CHOIR AAHS

SYN BASS 1

PIZZICATO

STRINGS

46

MELODY  
DRUMS  
GLOCKENSPL  
OVERDRIVE  
CHOIR AAHS  
SYN BASS 1  
PIZZICATO  
STRINGS

48

MELODY  
DRUMS  
GLOCKENSPL  
CHOIR AAHS  
SYN BASS 1  
PIZZICATO  
STRINGS

50

MELODY

DRUMS

GLOCKENSPL

CHOIR AAHS

SYN BASS 1

PIZZICATO

STRINGS

52

DRUMS

GLOCKENSPL

CHOIR AAHS

SYN BASS 1

PIZZICATO

STRINGS

54

MELODY

DRUMS

GLOCKENSPL

CLEAN GTR

CHOIR AAHS

SYN BASS 1

PIZZICATO

STRINGS

56

MELODY

DRUMS

CLEAN GTR

SYN BASS 1

PIZZICATO

STRINGS

58

MELODY

DRUMS

CLEAN GTR

SYN BASS 1

PIZZICATO

STRINGS

60

MELODY

DRUMS

CLEAN GTR

SYN BASS 1

PIZZICATO

STRINGS

62

MELODY

DRUMS

CLEAN GTR

SYN BASS 1

PIZZICATO

STRINGS

64

MELODY

DRUMS

CLEAN GTR

SYN BASS 1

PIZZICATO

STRINGS

66

MELODY

DRUMS

GLOCKENSPL

OVERDRIVE

CLEAN GTR

CHOIR AAHS

SYN BASS 1

PIZZICATO

STRINGS

68

MELODY

DRUMS

GLOCKENSPL

OVERDRIVE

CHOIR AAHS

SYN BASS 1

PIZZICATO

STRINGS

70

MELODY

DRUMS

GLOCKENSPL

OVERDRIVE

CHOIR AAHS

SYN BASS 1

PIZZICATO

STRINGS

72

MELODY

DRUMS

GLOCKENSPL

CHOIR AAHS

SYN BASS 1

PIZZICATO

STRINGS

74

MELODY

DRUMS

GLOCKENSPL

OVERDRIVE

CHOIR AAHS

SYN BASS 1

PIZZICATO

STRINGS

76

MELODY

DRUMS

GLOCKENSPL

CHOIR AAHS

SYN BASS 1

PIZZICATO

STRINGS

78

MELODY

DRUMS

GLOCKENSPL

CHOIR AAHS

SYN BASS 1

PIZZICATO

STRINGS

80

DRUMS

GLOCKENSPL

CHOIR AAHS

SYN BASS 1

PIZZICATO

STRINGS

82

DRUMS

GLOCKENSPL

CHOIR AAHS

SYN BASS 1

PIZZICATO

STRINGS

84

DRUMS

GLOCKENSPL

CHOIR AAHS

SYN BASS 1

PIZZICATO

STRINGS

86

DRUMS

GLOCKENSPL

CHOIR AAHS

SYN BASS 1

PIZZICATO

STRINGS

88

DRUMS

GLOCKENSPL

CHOIR AAHS

SYN BASS 1

PIZZICATO

STRINGS

90

MELODY

DRUMS

GLOCKENSPL

CHOIR AAHS

SYN BASS 1

PIZZICATO

STRINGS

92

MELODY

DRUMS

GLOCKENSPL

CHOIR AAHS

SYN BASS 1

PIZZICATO

STRINGS

94

MELODY  
DRUMS  
GLOCKENSPL  
OVERDRIVE  
CHOIR AAHS  
SYN BASS 1  
PIZZICATO  
STRINGS

96

MELODY  
DRUMS  
GLOCKENSPL  
CHOIR AAHS  
SYN BASS 1  
PIZZICATO  
STRINGS

98

MELODY

DRUMS

GLOCKENSPL

OVERDRIVE

CHOIR AAHS

SYN BASS 1

PIZZICATO

STRINGS

100

MELODY

DRUMS

GLOCKENSPL

CHOIR AAHS

SYN BASS 1

PIZZICATO

STRINGS

102

MELODY

DRUMS

GLOCKENSPL

CHOIR AAHS

SYN BASS 1

PIZZICATO

STRINGS

104

MELODY

DRUMS

GLOCKENSPL

CHOIR AAHS

SYN BASS 1

PIZZICATO

STRINGS

106

108

MELODY

DRUMS

GLOCKENSPL

OVERDRIVE

CHOIR AAHS

SYN BASS 1

PIZZICATO

STRINGS

110

MELODY

DRUMS

GLOCKENSPL

OVERDRIVE

CHOIR AAHS

SYN BASS 1

PIZZICATO

STRINGS

112

MELODY

DRUMS

GLOCKENSPL

CHOIR AAHS

SYN BASS 1

PIZZICATO

STRINGS

114

MELODY  
DRUMS  
GLOCKENSPL  
CHOIR AAHS  
SYN BASS 1  
PIZZICATO  
STRINGS

116

DRUMS  
GLOCKENSPL  
CHOIR AAHS  
SYN BASS 1  
PIZZICATO  
STRINGS

118

DRUMS

GLOCKENSPL

CHOIR AAHS

SYN BASS 1

PIZZICATO

STRINGS

120

DRUMS

GLOCKENSPL

CHOIR AAHS

SYN BASS 1

PIZZICATO

STRINGS

122

DRUMS

GLOCKENSPL

CHOIR AAHS

SYN BASS 1

PIZZICATO

STRINGS

124

DRUMS

GLOCKENSPL

CHOIR AAHS

SYN BASS 1

PIZZICATO

STRINGS

126

MELODY

DRUMS

GLOCKENSPL

OVERDRIVE

CLEAN GTR

CHOIR AAHS

SYN BASS 1

PIZZICATO

STRINGS

130

PIZZICATO

139

PIZZICATO

148

PIZZICATO

157

PIZZICATO

163

PIZZICATO

# Albano & Romina Power - Sempre Sempre 1

## MELODY

$\text{♩} = 120,000000$

14

18

24

29

35

40

46

51

58

63

3

67

72

78

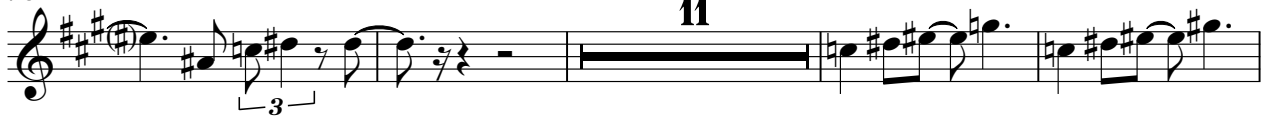

93

99

104

111

115

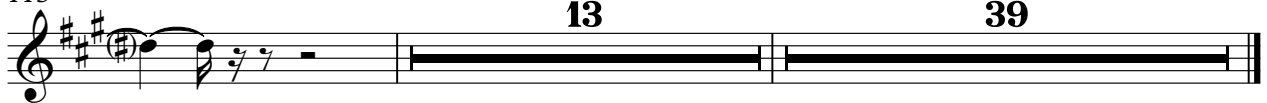

Albano & Romina Power - Sempre Sempre 1

DRUMS

♩ = 120,000000  
2

6

10

14

18

22

26

30

34

38

V.S.

## DRUMS

42

42

46

46

50

50

54

54

58

58

62

62

65

65

68

68

71

71

74

74

DRUMS

78

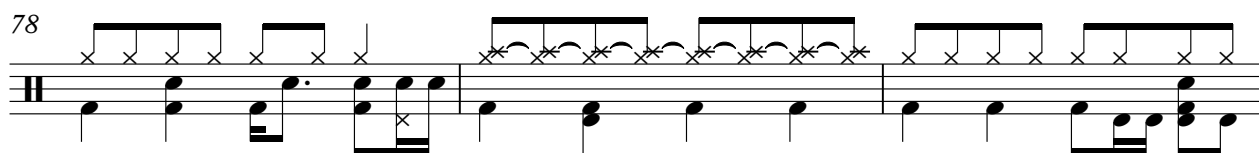

81

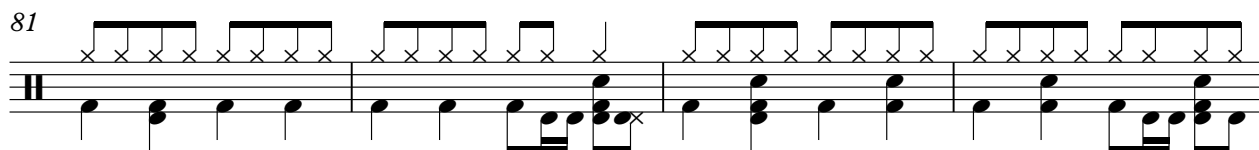

85

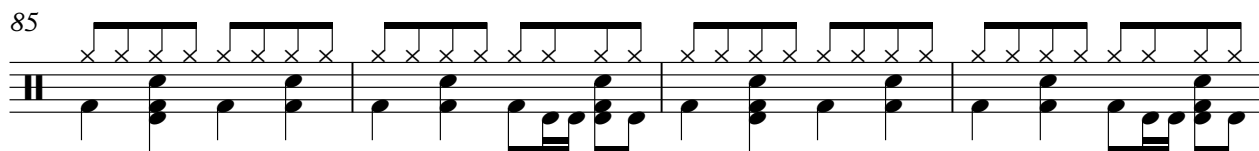

89

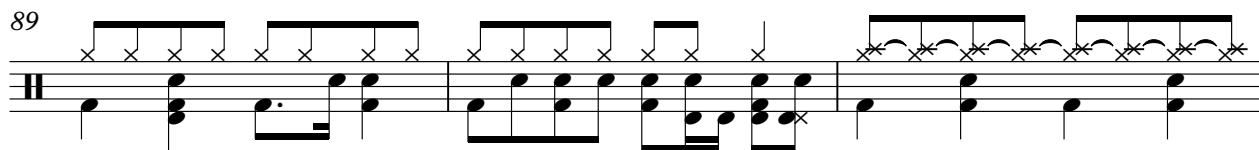

92

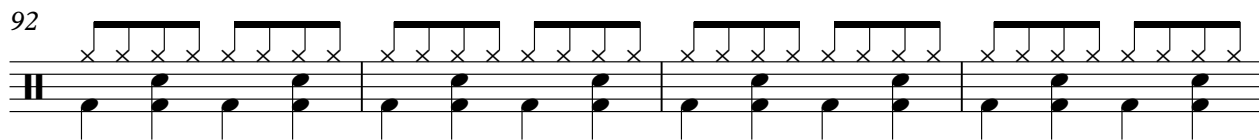

96

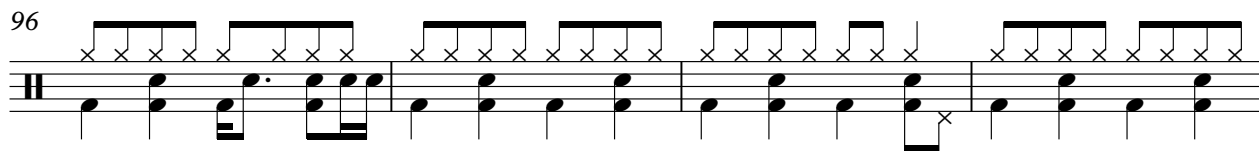

100

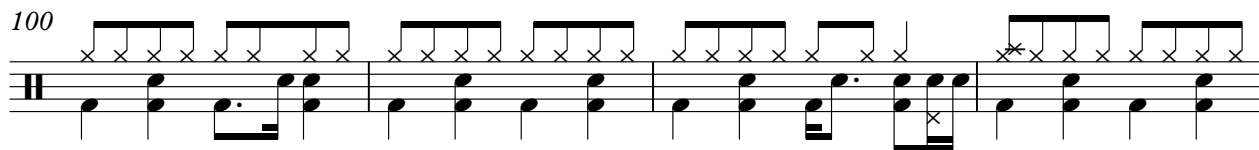

104

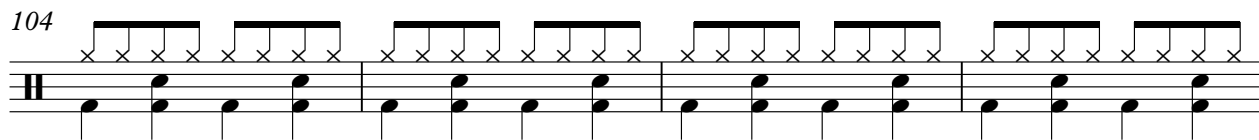

108

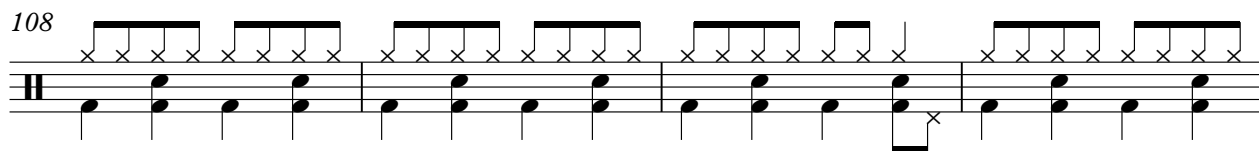

112

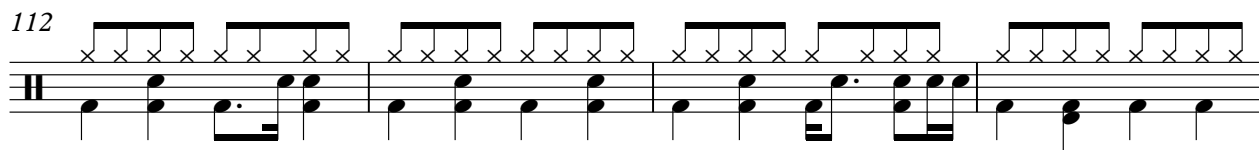

V.S.

DRUMS

116

120

124

126

GLOCKENSPL

Albano & Romina Power - Sempre Sempre 1

♩ = 120,000000

2

9

15 23

42

49

53 11

68

74

81

88

V.S.

GLOCKENSPL

94

100

107

114

121

126

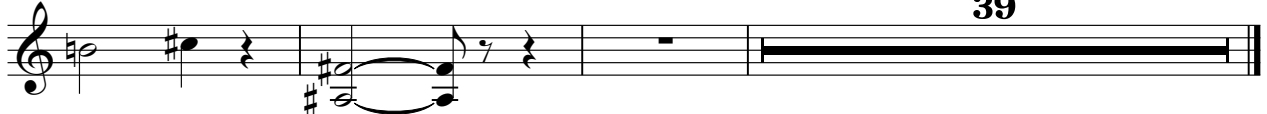

OVERDRIVE

Albano & Romina Power - Sempre Sempre 1

♩ = 120,000000

37

2

44

18

66

2

74

18

2

98

6

109

17

39

♩ = 120,000000

14

17

20

23

26

29

32

35

37

16

55

58

61

64

67

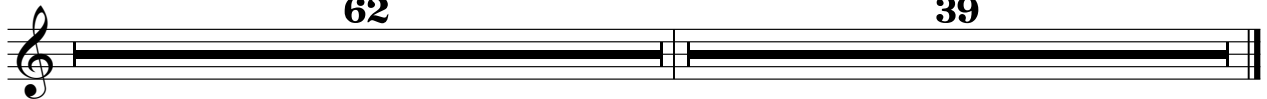

♩ = 120,000000

2

9

15 23

42

49

53 11

68

74

81

88

V.S.

SYN BASS 1

Albano & Romina Power - Sempre Sempre 1

♩ = 120,000000

2

7

11

15

17

19

21

23

25

27

V.S.

29

31

33

35

37

39

41

43

45

47

SYN BASS 1

49

51

53

55

57

59

61

63

65

67

69

71

73

75

77

79

83

87

91

93

95

97

99

101

103

105

107

109

111

113

115

117

119

121

123

125

127

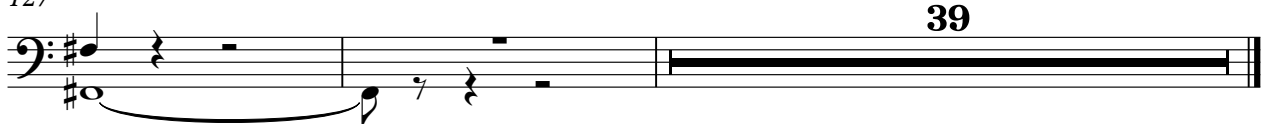

PIZZICATO

Albano & Romina Power - Sempre Sempre 1

♩ = 120,000000

2

5

8

11

14

17

20

23

V.S.

## PIZZICATO

26

29

32

35

38

41

44

47

PIZZICATO

50

53

56

59

62

65

68

71

V.S.

74

77

80

83

86

89

92

95

PIZZICATO

98

101

104

107

110

113

116

119

V.S.

PIZZICATO

122

125

130

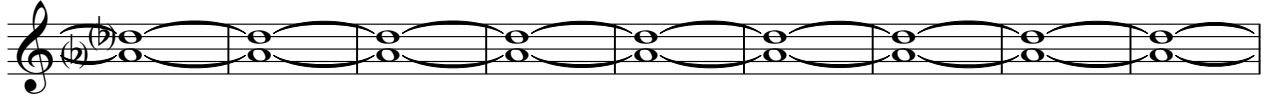

139

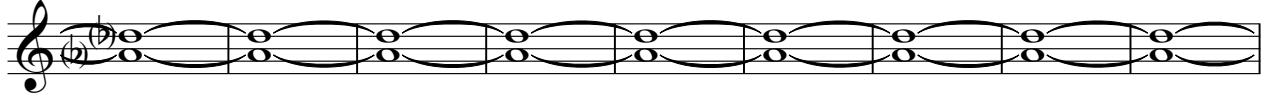

148

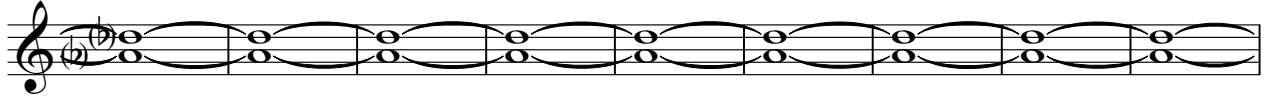

157

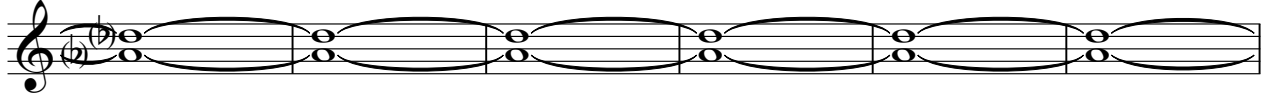

163

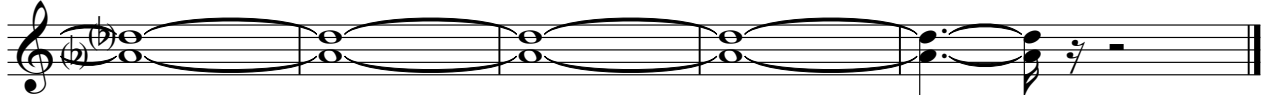

STRINGS

Albano & Romina Power - Sempre Sempre 1

♩ = 120,000000

2

9

16

24

33

40

46

51

60

66

V.S.

STRINGS

72

77

84

91

97

103

110

114

123

127
