

Albert Hammond - It Never Rains In Southern California

♩ = 118,001060

FLUTE

FLUTE

MELODY

DRUMS

FINGERDBAS

♩ = 118,001060

STRINGS

A.PIANO 2

5

DRUMS

FINGERDBAS

A.PIANO 2

7

FLUTE

FLUTE

DRUMS

FINGERDBAS

A.PIANO 2

9

FLUTE

FLUTE

DRUMS

FINGERDBAS

A.PIANO 2

11

FLUTE

FLUTE

MELODY

DRUMS

FINGERDBAS

A.PIANO 2

14

MELODY

DRUMS

FINGERDBAS

A.PIANO 2

16

MELODY

DRUMS

FINGERDBAS

A.PIANO 2

18

MELODY

DRUMS

FINGERDBAS

A.PIANO 2

20

MELODY

DRUMS

FINGERDBAS

STRINGS

A.PIANO 2

22

MELODY

DRUMS

FINGERDBAS

STRINGS

A.PIANO 2

24

MELODY

DRUMS

FINGERDBAS

STRINGS

A.PIANO 2

26

MELODY

DRUMS

FINGERDBAS

STRINGS

A.PIANO 2

29

MELODY

DRUMS

FINGERDBAS

STRINGS

A.PIANO 2

31

MELODY

DRUMS

FINGERDBAS

STRINGS

A.PIANO 2

33

MELODY

DRUMS

FINGERDBAS

STRINGS

A.PIANO 2

35

MELODY

DRUMS

FINGERDBAS

STRINGS

A.PIANO 2

37

MELODY

DRUMS

FINGERDBAS

STRINGS

A.PIANO 2

39

MELODY

DRUMS

FINGERDBAS

STRINGS

A.PIANO 2

41

MELODY

DRUMS

FINGERDBAS

STRINGS

A.PIANO 2

43

MELODY

DRUMS

FINGERDBAS

STRINGS

A.PIANO 2

45

MELODY

DRUMS

FINGERDBAS

STRINGS

A.PIANO 2

47

MELODY

DRUMS

FINGERDBAS

STRINGS

A.PIANO 2

49

MELODY

DRUMS

FINGERDBAS

STRINGS

A.PIANO 2

51

MELODY

DRUMS

FINGERDBAS

STRINGS

A.PIANO 2

53

MELODY

DRUMS

FINGERDBAS

STRINGS

A.PIANO 2

55

MELODY

DRUMS

FINGERDBAS

STRINGS

A.PIANO 2

57

MELODY

DRUMS

FINGERDBAS

STRINGS

A.PIANO 2

59

FLUTE

FLUTE

DRUMS

FINGERDBAS

STRINGS

A.PIANO 2

62

FLUTE

FLUTE

DRUMS

FINGERDBAS

A.PIANO 2

64

FLUTE

FLUTE

DRUMS

FINGERDBAS

A.PIANO 2

66

FLUTE

FLUTE

MELODY

DRUMS

FINGERDBAS

A.PIANO 2

68

MELODY

DRUMS

FINGERDBAS

A.PIANO 2

70

MELODY

DRUMS

FINGERDBAS

A.PIANO 2

Detailed description of the musical score: The score is arranged in a system of five staves. The top two staves are for FLUTE. The third staff is MELODY in bass clef. The fourth staff is DRUMS with a drum set icon. The fifth staff is FINGERDBAS in bass clef. The sixth staff is A.PIANO 2 in treble clef. The score is divided into three systems: measures 66-67, 68-69, and 70-71. Measure numbers 66, 68, and 70 are placed at the beginning of their respective systems. The music includes various rhythmic patterns, rests, and melodic lines across all instruments.

72

MELODY

DRUMS

FINGERDBAS

A.PIANO 2

74

MELODY

DRUMS

FINGERDBAS

A.PIANO 2

76

MELODY

DRUMS

FINGERDBAS

STRINGS

A.PIANO 2

78

MELODY

DRUMS

FINGERDBAS

STRINGS

A.PIANO 2

80

MELODY

DRUMS

FINGERDBAS

STRINGS

A.PIANO 2

82

MELODY

DRUMS

FINGERDBAS

STRINGS

A.PIANO 2

85

MELODY

DRUMS

FINGERDBAS

STRINGS

A.PIANO 2

87

MELODY

DRUMS

FINGERDBAS

STRINGS

A.PIANO 2

89

MELODY

DRUMS

FINGERDBAS

STRINGS

A.PIANO 2

91

MELODY

DRUMS

FINGERDBAS

STRINGS

A.PIANO 2

93

MELODY

DRUMS

FINGERDBAS

STRINGS

A.PIANO 2

95 21

MELODY

DRUMS

FINGERDBAS

STRINGS

A.PIANO 2

97

MELODY

DRUMS

FINGERDBAS

STRINGS

A.PIANO 2

99

MELODY

DRUMS

FINGERDBAS

STRINGS

A.PIANO 2

102

MELODY

DRUMS

FINGERDBAS

STRINGS

A.PIANO 2

104 23

MELODY

DRUMS

FINGERDBAS

STRINGS

A.PIANO 2

106

MELODY

DRUMS

FINGERDBAS

STRINGS

A.PIANO 2

108

MELODY

DRUMS

FINGERDBAS

STRINGS

A.PIANO 2

110

MELODY

DRUMS

FINGERDBAS

STRINGS

A.PIANO 2

MELODY 113 25

DRUMS

FINGERDBAS

STRINGS

A.PIANO 2

FLUTE 115

FLUTE

MELODY

DRUMS

FINGERDBAS

STRINGS

A.PIANO 2

118

FLUTE

FLUTE

DRUMS

FINGERDBAS

STRINGS

A.PIANO 2

120

FLUTE

FLUTE

DRUMS

FINGERDBAS

STRINGS

A.PIANO 2

122

FLUTE

FLUTE

DRUMS

FINGERDBAS

STRINGS

A.PIANO 2

FLUTE

Albert Hammond - It Never Rains In Southern California

$\text{♩} = 118,001060$

5

10

47

60

64

68

47

118

121

FLUTE

Albert Hammond - It Never Rains In Southern California

♩ = 118,001060

5

10

47

60

64

68

118

121

Albert Hammond - It Never Rains In Southern California

MELODY

♩ = 118,001060

9

14

19

24

30

35

40

45

50

55

8

MELODY

67

72

77

83

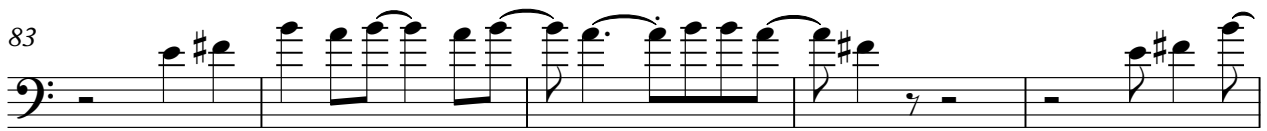

88

93

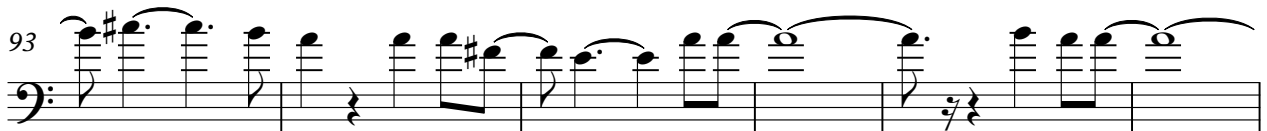

99

104

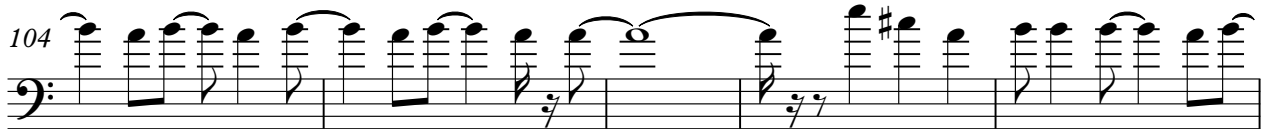

109

113

DRUMS

Albert Hammond - It Never Rains In Southern California

♩ = 118,001060

V.S.

42

46

50

54

58

62

66

70

74

78

DRUMS

82

86

90

94

98

102

106

110

114

118

V.S.

4

DRUMS

121

♩ = 118,001060

2

7

12

16

20

25

30

34

38

42

V.S.

47

52

56

61

65

69

73

77

82

87

91

95

99

104

108

112

117

121

76

83

90

97

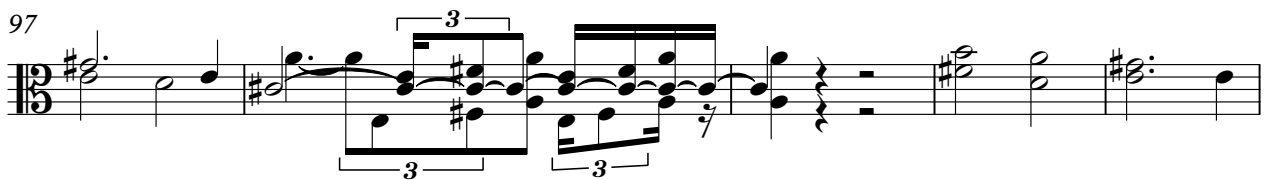

102

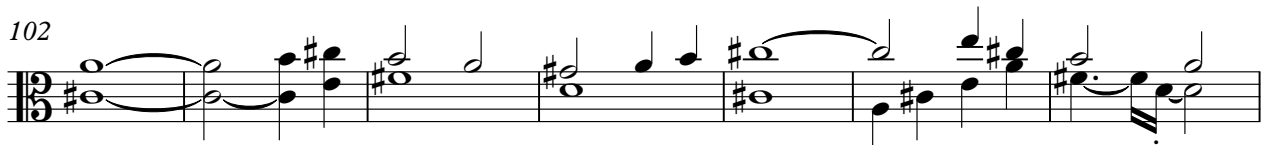

109

114

119

Albert Hammond - It Never Rains In Southern California

A.PIANO 2

♩ = 118,001060

6

10

14

18

21

24

27

31

34

V.S.

37

41

45

48

51

54

57

61

65

69

73

76

79

82

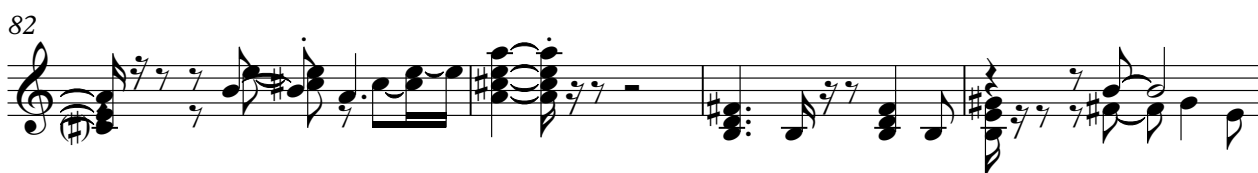

86

90

93

97

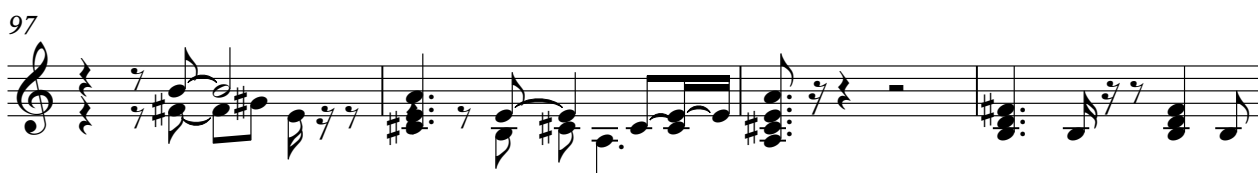

101

104

v.s.

107

110

114

118

121

