

Albert Hammond - It Never Rains In Southern California

0.0"
1.1.00
© 1999 Backbeat Studio California

♩ = 118,999924

6

A. Fl.
Perc.
J. Gtr.
E. Bass
Syn. Str.
Solo

8

A. Fl.
Perc.
J. Gtr.
E. Bass
Syn. Str.
Solo

10

A. Fl.

Melody

Perc.

J. Gtr.

E. Bass

Syn. Str.

Solo

12

Melody

Perc.

J. Gtr.

E. Bass

Syn. Str.

Solo

14

Melody

Perc.

J. Gtr.

E. Bass

Syn. Str.

Solo

16

Melody

Perc.

J. Gtr.

E. Bass

Syn. Str.

Solo

18

Melody

Perc.

J. Gtr.

E. Bass

Syn. Str.

Vla.

Solo

20

Melody

Perc.

J. Gtr.

E. Bass

Syn. Str.

Vla.

Solo

22

Melody

Perc.

J. Gtr.

E. Bass

Syn. Str.

Vla.

Solo

24

Melody

Perc.

J. Gtr.

E. Bass

Syn. Str.

Vla.

Solo

27

Melody

Perc.

J. Gtr.

E. Bass

Syn. Str.

Vla.

Vla.

Solo

29

Melody

Perc.

J. Gtr.

E. Bass

Syn. Str.

Vla.

Vla.

Solo

31

Melody

Perc.

J. Gtr.

E. Bass

Syn. Str.

Vla.

Vla.

Solo

Double bar line

33

Melody

Perc.

J. Gtr.

E. Bass

Syn. Str.

Vla.

Vla.

Solo

36

Melody

Perc.

J. Gtr.

E. Bass

Syn. Str.

Vla.

Vla.

Solo

38

Melody

Perc.

J. Gtr.

E. Bass

Syn. Str.

Vla.

Vla.

Solo

41

Melody

Perc.

J. Gtr.

E. Bass

Syn. Str.

Vla.

Vla.

Solo

44

Melody

Perc.

J. Gtr.

E. Bass

Syn. Str.

Vla.

Vla.

Solo

47

Melody

Perc.

J. Gtr.

E. Bass

Syn. Str.

Vla.

Vla.

Solo

49

Melody

Perc.

J. Gtr.

E. Bass

Syn. Str.

Vla.

Vla.

Solo

51

Melody

Perc.

J. Gtr.

E. Bass

Syn. Str.

Vla.

Vla.

Solo

53

Melody

Perc.

J. Gtr.

E. Bass

Syn. Str.

Vla.

Vla.

Solo

55

Melody

Perc.

J. Gtr.

E. Bass

Syn. Str.

Vla.

Vla.

Solo

57

A. Fl.
Melody
Perc.
J. Gtr.
E. Bass
Syn. Str.
Vla.
Vla.
Solo

59

A. Fl.
Perc.
J. Gtr.
E. Bass
Syn. Str.
Vla.
Vla.
Solo

61

A. Fl.
Perc.
J. Gtr.
E. Bass
Syn. Str.
Vla.
Vla.
Solo

63

A. Fl.
Perc.
J. Gtr.
E. Bass
Syn. Str.
Vla.
Vla.
Solo

65

A. Fl.

Melody

Perc.

J. Gtr.

E. Bass

Syn. Str.

Vla.

Vla.

Solo

67

Melody

Perc.

J. Gtr.

E. Bass

Syn. Str.

Vla.

Vla.

Solo

70

Melody

Perc.

J. Gtr.

E. Bass

Syn. Str.

Vla.

Vla.

Solo

72

Melody

Perc.

J. Gtr.

E. Bass

Syn. Str.

Vla.

Vla.

Solo

74

Melody

Perc.

J. Gtr.

E. Bass

Syn. Str.

Vla.

Vla.

Solo

76

Melody

Perc.

J. Gtr.

E. Bass

Syn. Str.

Vla.

Vla.

Solo

78

Melody

Perc.

J. Gtr.

E. Bass

Syn. Str.

Vla.

Vla.

Solo

80

Melody

Perc.

J. Gtr.

E. Bass

Syn. Str.

Vla.

Vla.

Solo

83

Melody

Perc.

J. Gtr.

E. Bass

Syn. Str.

Vla.

Vla.

Solo

85

Melody

Perc.

J. Gtr.

E. Bass

Syn. Str.

Vla.

Vla.

Solo

87

Melody

Perc.

J. Gtr.

E. Bass

Syn. Str.

Vla.

Vla.

Solo

89

Melody

Perc.

J. Gtr.

E. Bass

Syn. Str.

Vla.

Vla.

Solo

92

Melody

Perc.

J. Gtr.

E. Bass

Syn. Str.

Vla.

Vla.

Solo

94

Melody

Perc.

J. Gtr.

E. Bass

Syn. Str.

Vla.

Vla.

Solo

97

A. Fl.

Melody

Perc.

J. Gtr.

E. Bass

Syn. Str.

Vla.

Vla.

Solo

99

A. Fl.

Perc.

J. Gtr.

E. Bass

Syn. Str.

Vla.

Vla.

Solo

101

A. Fl.
Perc.
J. Gtr.
E. Bass
Syn. Str.
Vla.
Vla.
Solo

103

A. Fl.
Perc.
J. Gtr.
E. Bass
Syn. Str.
Vla.
Vla.
Solo

105

A. Fl.

Perc.

J. Gtr.

E. Bass

Syn. Str.

Vla.

Vla.

Solo

Alto Flute

Albert Hammond - It Never Rains In Southern California

♩ = 118,999924

5

9

47

59

63

67

31

101

104

3

Albert Hammond - It Never Rains In Southern California

Melody

♩ = 118,999924

9

14

19

24

29

34

39

44

48

53

V.S.

Melody

58 **8**

69

74

79

84

89

94 **9**

Albert Hammond - It Never Rains In Southern California

Percussion

♩ = 118,999924

5

8

12

16

20

24

28

32

36

V.S.

40

44

48

51

55

58

62

66

70

74

78

82

86

90

94

98

102

104

♩ = 118,999924

5

7

9

12

14

16

18

20

22

24

27

29

31

33

35

37

39

41

44

46

48

50

52

54

56

59

61

63

65

68

70

72

74

76

78

80

82

84

86

88

90

92

94

96

99

101

103

105

♩ = 118,999924

2

7

12

17

22

27

32

37

42

47

52

57

62

67

72

77

82

87

92

97

102

Albert Hammond - It Never Rains In Southern California

Synth Strings

♩ = 118,999924

2

10

18

26

34

42

50

58

66

74

V.S.

Synth Strings

82

90

98

102

Albert Hammond - It Never Rains In Southern California

Viola

♩ = 118,999924

18

25

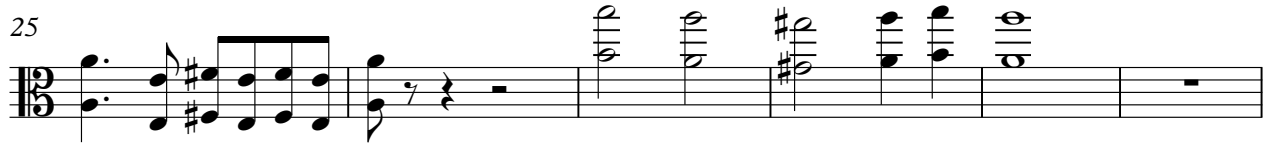

31

38

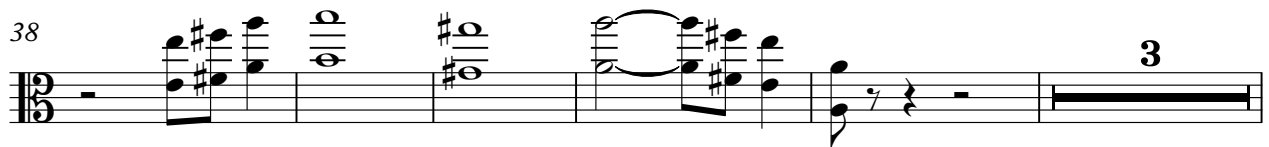

46

54

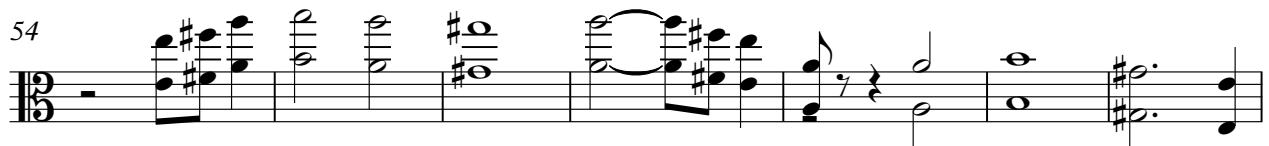

61

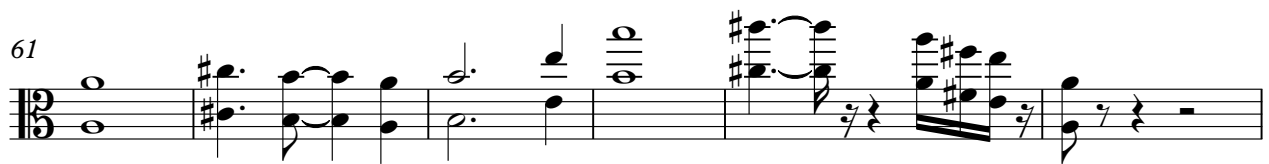

67

74

81

2

Viola

87

94

100

Viola

Albert Hammond - It Never Rains In Southern California

♩ = 118,999924

26

33

41

50

58

66

2

73

81

89

97

V.S.

2

Viola

102

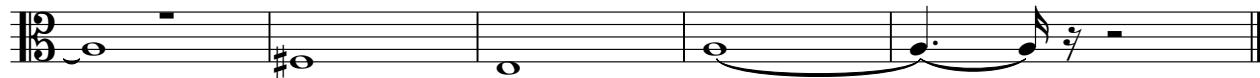

Albert Hammond - It Never Rains In Southern California

Solo

♩ = 118,999924

5

7

11

15

19

24

28

32

36

V.S.

38

41

45

49

52

55

59

63

67

71

