

# Albert Morris - Feelings 1

♩ = 73,000694

♩ = 73,000694

5

Bsn.

Perc.

Kora

Kora

Syn. Str.

8

Bsn.

Perc.

Kora

Kora

Syn. Str.

10

Bsn. Perc. Kora Kora Syn. Str. Vla.

13

Bsn. Perc. Kora Kora Syn. Str. Vla.

16

Bsn.

Perc.

Kora

Kora

Syn. Str.

19

Bsn.

Perc.

Kora

Kora

Syn. Str.

Vla.

22

Bsn.  
Perc.  
Kora  
Kora  
Syn. Str.  
Vla.

24

Bsn.  
Perc.  
Kora  
Kora  
Syn. Str.  
Vla.

27

Bsn.

Perc.

Kora

Kora

Syn. Str.

Vla.

3

30

Bsn.

Perc.

Kora

Kora

Syn. Str.

Vla.

33

Bsn. Perc. Kora Kora Syn. Str. Vla.

36

Bsn. Perc. Kora Kora Syn. Str. Vla.

39

Bsn.

Perc.

Kora

Kora

Syn. Str.

42

Bsn.

Perc.

Kora

Kora

Syn. Str.

Vla.

44

Bsn.  
Perc.  
Kora  
Kora  
Syn. Str.  
Vla.

47

Bsn.  
Perc.  
Kora  
Kora  
Syn. Str.  
Vla.

49

Bsn.  
Perc.  
Kora  
Kora  
Syn. Str.  
Vla.

51

Bsn.  
Perc.  
Kora  
Kora  
Syn. Str.  
Vla.

54

Bsn.  
Perc.  
Kora  
Kora  
Syn. Str.  
Vla.

57

Bsn.  
Perc.  
Kora  
Kora  
Syn. Str.  
Vla.

60

Bsn. Perc. Kora Kora Syn. Str. Vla.

63

Bsn. Perc. Kora Kora Syn. Str.

66

Bsn.

Perc.

Kora

Kora

Syn. Str.

Vla.

68

Bsn.

Perc.

Kora

Kora

Syn. Str.

Vla.

71

Bsn.  
Perc.  
Kora  
Kora  
Syn. Str.  
Vla.

74

Bsn.  
Whist.  
Perc.  
Kora  
Kora  
Syn. Str.  
Vla.

77

80

83

Bsn.

Whist.

Perc.

Kora

Kora

Syn. Str.

Vla.

86

Bsn.

Whist.

Perc.

Kora

Kora

Syn. Str.

Vla.

88

Bsn.

Whist.

Perc.

Kora

Kora

Syn. Str.

Vla.

90

Bsn.

Whist.

Perc.

Kora

Kora

Syn. Str.

Vla.

93

Bsn.

Perc.

Kora

Syn. Str.

Vla.

51

55

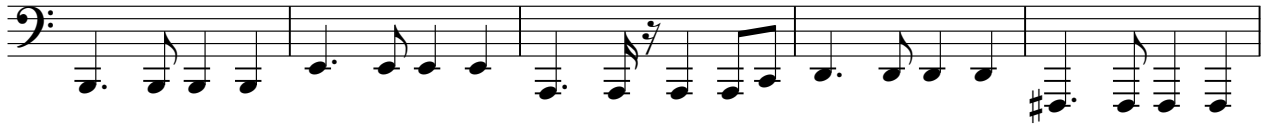

60

65

70

75

80

85

90

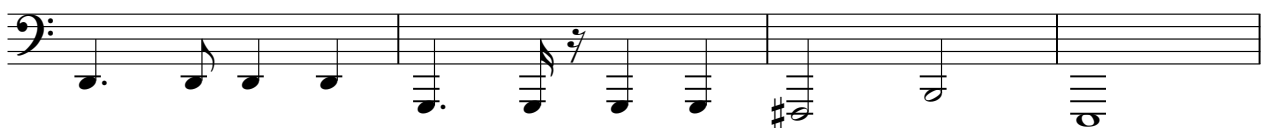

94

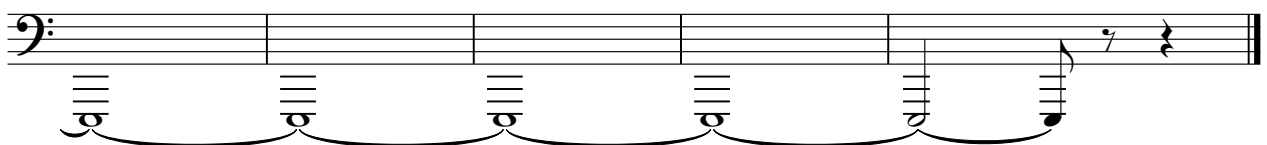

Whistling

Albert Morris - Feelings 1

♩ = 73,000694

74

78

83

86

89

6

# Albert Morris - Feelings 1

## Percussion

♩ = 73,000694

**3**

7

11

15

19

23

27

31

35

39

V.S.

43

47

51

55

59

63

67

71

75

79

Percussion

83

87

91

# Albert Morris - Feelings 1

Kora

♩ = 73,000694

6

9

12

17

22

25

29

33

38

V.S.

Kora

Kora

81

3

3

86

91

5

♩ = 73,000694

3

8

14

19

24

29

35

40

45

49

2

Kora

53

58

63

68

74

87

# Albert Morris - Feelings 1

## Synth Strings

♩ = 73,000694

10

19

28

37

46

55

64

73

82

V.S.

Viola

Albert Morris - Feelings 1

♩ = 73,000694

6

12

3

19

23

27

31

35

6

2

Viola

43

48

52

58

6

67

72

77

83

87

92

5