

Albert West - Ginny Come Lately 1

♩ = 100,000000

STEEL GTR

4

BASS DRUM

SNARE DRUM

CLOSED H.H

TAMBOURINE

STEEL GTR

STEEL GTR

FINGERDBAS

SYN STRING

6

BASS DRUM

SNARE DRUM

CLOSED H.H

TAMBOURINE

STEEL GTR

STEEL GTR

MELODY

FINGERDBAS

SYN STRING

8

BASS DRUM

SNARE DRUM

CLOSED H.H

TAMBOURINE

STEEL GTR

STEEL GTR

MELODY

FINGERDBAS

SYN STRING

10

BASS DRUM

SNARE DRUM

CLOSED H.H

TAMBOURINE

STEEL GTR

STEEL GTR

MELODY

FINGERDBAS

SYN STRING

12

BASS DRUM

SNARE DRUM

CLOSED H.H

TAMBOURINE

STEEL GTR

STEEL GTR

MELODY

FINGERDBAS

SYN STRING

16

21

BASS DRUM

SNARE DRUM

CLOSED H.H

STEEL GTR

STEEL GTR

MELODY

FINGERDBAS

CHOIR AAHS

SYN STRING

25

BASS DRUM

SNARE DRUM

CLOSED H.H

TAMBOURINE

STEEL GTR

STEEL GTR

MELODY

FINGERDBAS

SYN STRING

27

BASS DRUM: Two measures of music, each starting with a half note followed by a quarter note.

SNARE DRUM: Two measures of music, each starting with a quarter rest followed by a quarter note, then a half note.

CLOSED H.H: Two measures of music, each consisting of a series of eighth notes marked with an 'x'.

TAMBOURINE: Two measures of music, each starting with a quarter rest followed by a quarter note with a '7' (seven) indicating a flourish.

STEEL GTR (Top Staff): Two measures of music, each consisting of a series of chords and single notes.

STEEL GTR (Bottom Staff): Two measures of music, each consisting of a series of chords and single notes.

MELODY: Two measures of music, each starting with a quarter rest followed by a quarter note.

FINGERDBAS: Two measures of music, each consisting of a series of eighth notes.

SYN STRING: Two measures of music, each consisting of a series of eighth notes.

29

BASS DRUM

SNARE DRUM

CLOSED H.H

TAMBOURINE

STEEL GTR

STEEL GTR

MELODY

FINGERDBAS

CHOIR AAHS

SYN STRING

33

BASS DRUM

SNARE DRUM

CLOSED H.H

TAMBOURINE

STEEL GTR

STEEL GTR

MELODY

FINGERDBAS

CHOIR AAHS

SYN STRING

BASS DRUM

SNARE DRUM

CLOSED H.H

TAMBOURINE

STEEL GTR

STEEL GTR

MELODY

FINGERDBAS

CHOIR AAHS

SYN STRING

37

40

BASS DRUM

SNARE DRUM

CLOSED H.H

TAMBOURINE

STEEL GTR

STEEL GTR

MELODY

FINGERDBAS

CHOIR AAHS

SYN STRING

Detailed description of the musical score: The score is for measures 40 and 41. The instruments and their parts are: Bass Drum (measures 40-41), Snare Drum (measures 40-41), Closed H.H. (measures 40-41), Tambourine (measures 40-41), Steel GTR (two staves, measures 40-41), Melody (measures 40-41), Fingerdbas (measures 40-41), Choir Aahs (measures 40-41), and Syn String (measures 40-41). The key signature has one sharp (F#) and the time signature is 4/4. The score is written in a multi-staff format with a brace on the left side.

42

BASS DRUM

SNARE DRUM

CLOSED H.H

TAMBOURINE

STEEL GTR

STEEL GTR

MELODY

FINGERDBAS

CHOIR AAHS

SYN STRING

BASS DRUM

SNARE DRUM

CLOSED H.H

TAMBOURINE

STEEL GTR

STEEL GTR

MELODY

FINGERDBAS

CHOIR AAHS

SYN STRING

47

BASS DRUM

SNARE DRUM

CLOSED H.H

TAMBOURINE

STEEL GTR

STEEL GTR

MELODY

FINGERDBAS

CHOIR AAHS

SYN STRING

50

BASS DRUM

SNARE DRUM

CLOSED H.H

TAMBOURINE

STEEL GTR

STEEL GTR

MELODY

FINGERDBAS

SYN STRING

52

BASS DRUM

SNARE DRUM

CLOSED H.H

TAMBOURINE

STEEL GTR

STEEL GTR

MELODY

FINGERDBAS

SYN STRING

56

- CLOSED H.H.:** Represented by a series of 'x' marks on a single pitch, indicating a continuous sound.
- STEEL GTR (middle):** Features a melodic line with various note values and accidentals.
- MELODY:** Features a melodic line with various note values and accidentals.
- FINGERDBAS:** Features a bass line with various note values and accidentals.
- CHOIR AAHS:** Features a sustained note with a fermata, indicating a long hold.
- SYN STRING:** Features a sustained note with a fermata, indicating a long hold.

60

BASS DRUM

SNARE DRUM

CLOSED H.H

TAMBOURINE

STEEL GTR

STEEL GTR

MELODY

FINGERDBAS

CHOIR AAHS

SYN STRING

62

BASS DRUM

SNARE DRUM

CLOSED H.H

TAMBOURINE

STEEL GTR

STEEL GTR

MELODY

FINGERDBAS

CHOIR AAHS

SYN STRING

64

BASS DRUM

SNARE DRUM

CLOSED H.H

TAMBOURINE

STEEL GTR

STEEL GTR

MELODY

FINGERDBAS

SYN STRING

67

BASS DRUM

SNARE DRUM

CLOSED H.H

TAMBOURINE

STEEL GTR

STEEL GTR

MELODY

FINGERDBAS

SYN STRING

Detailed description of the musical score: The score is for page 31, starting at measure 67. It features ten staves. The first four staves are percussion: Bass Drum (two eighth notes), Snare Drum (quarter rest, quarter note, eighth notes), Closed H.H. (x marks), and Tambourine (quarter rest, eighth notes). The next two staves are Steel GTR: the first has chords and a slash, the second has a melodic line. The Melody staff has a single note with a long slur. The Fingerdbas staff has a bass line with eighth notes and a half note. The Syn String staff has a complex melodic line with slurs and ties.

BASS DRUM

Albert West - Ginny Come Lately 1

♩ = 100,000000

3

9

15

21

27

33

39

44

2

BASS DRUM

50

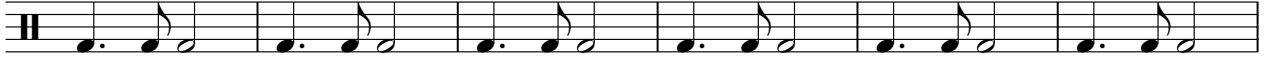

56

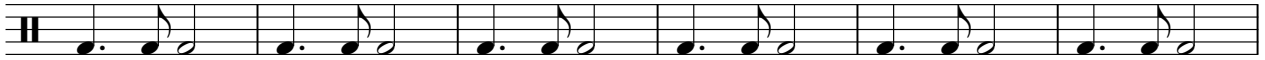

62

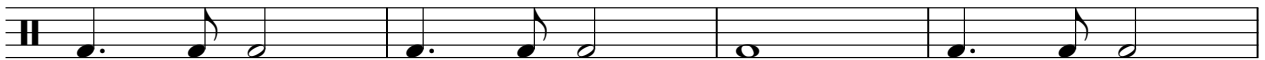

66

SNARE DRUM

Albert West - Ginny Come Lately 1

♩ = 100,000000

3

9

15

21

28

34

41

47

2

54

60

2

SNARE DRUM

65

2

CLOSED H.H

Albert West - Ginny Come Lately 1

♩ = 100,000000

3

4/4

7

11

15

19

23

27

31

35

39

V.S.

2

CLOSED H.H

43

47

52

56

60

64

TAMBOURINE

Albert West - Ginny Come Lately 1

♩ = 100,000000

3

8

13

18

24

29

34

40

44

2

2

2

TAMBOURINE

50

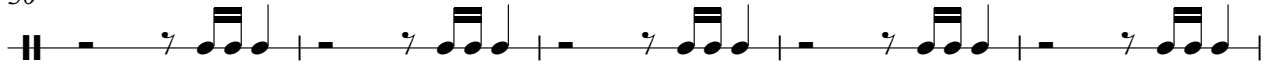

55

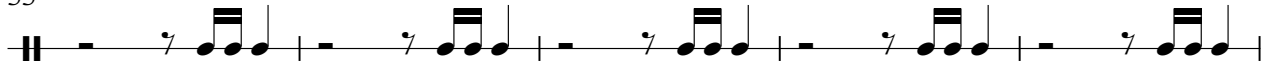

60

64

Albert West - Ginny Come Lately 1

STEEL GTR

♩ = 100,000000

3

7

11

15

20

24

28

32

37

41

V.S.

STEEL GTR

Albert West - Ginny Come Lately 1

♩ = 100,000000

5

9

13

17

20

24

27

31

35

V.S.

Albert West - Ginny Come Lately 1

MELODY

♩ = 100,000000

6

11

17

22

28

34

39

45

50

55

V.S.

♩ = 100,000000

3

8

13

19

24

29

35

40

45

2

FINGERDBAS

50

55

61

65

CHOIR AAHS

Albert West - Ginny Come Lately 1

♩ = 100,000000
14

21

9

35

41

47

8

60

5

SYN STRING

Albert West - Ginny Come Lately 1

♩ = 100,000000

3

7

11

15

21

26

30

36

41

45

SYN STRING

50

54

59

65

67