

Albert West - Ginny Come Lately 2

♩ = 2470007095
melodie

melodie

kick

snare

hihat

tambouri
tambourin

gitarre
gitarre 2

gitarre
gitarre 1

bass

voice

♩ = 2470007095
solstrin
solstring

solstrin

5

7

9

11

13

15

melodie

kick

snare

hihat

tambouri

gitarre

gitarre

bass

voice

solstrin

17

melodie

kick

snare

hihat

tambouri

gitarre

gitarre

bass

voice

solstrin

20

melodie

kick

snare

hihat

tambouri

gitarre

gitarre

bass

voice

solstrin

23

melodie

kick

snare

hihat

tambouri

gitarre

gitarre

bass

voice

solstrin

26

melodie

kick

snare

hihat

tambouri

gitarre

gitarre

bass

solstrin

28

melodie

kick

snare

hihat

tambouri

gitarre

gitarre

bass

solstrin

30

melodie

kick

snare

hihat

tambouri

gitarre

gitarre

bass

solstrin

32

melodie

kick

snare

hihat

tambouri

gitarre

gitarre

bass

voice

solstrin

34

melodie

kick

snare

hihat

tambouri

gitarre

gitarre

bass

voice

solstrin

37

melodie

kick

snare

hihat

tambouri

gitarre

gitarre

bass

voice

solstrin

40

melodie

kick

snare

hihat

tambouri

gitarre

gitarre

bass

voice

solstrin

43

melodie

kick

snare

hihat

tambouri

gitarre

gitarre

bass

voice

solstrin

46

melodie

kick

snare

hihat

tambouri

gitarre

gitarre

bass

voice

solstrin

48

melodie

kick

snare

hihat

tambouri

gitarre

gitarre

bass

voice

solstrin

51

melodie

kick

snare

hihat

tambouri

gitarre

gitarre

bass

solstrin

53

melodie

kick

snare

hihat

tambouri

gitarre

gitarre

bass

solstrin

55

57

melodie

kick

snare

hihat

tambouri

gitarre

gitarre

bass

voice

solstrin

59

melodie

kick

snare

hihat

tambouri

gitarre

gitarre

bass

voice

solstrin

62

melodie

kick

snare

hihat

tambouri

gitarre

gitarre

bass

voice

solstrin

64

melodie

kick

snare

hihat

tambouri

gitarre

gitarre

bass

voice

solstrin

67

melodie

kick

snare

hihat

tambouri

gitarre

gitarre

bass

solstrin

69

melodie

gitarre

gitarre

bass

solstrin

Albert West - Ginny Come Lately 2

melodie

$\text{♩} = 96,000,005$
melodie 7

7
12
18
23
29
35
40
46
51
56

V.S.

2

melodie

62

65

2

Albert West - Ginny Come Lately 2

kick

♩ = 247,0007005
kick 4

10

16

22

28

34

40

45

2

kick

51

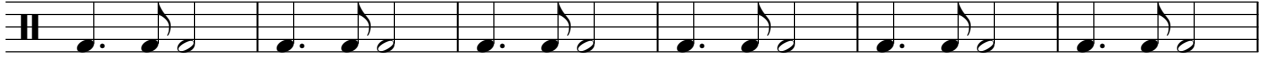

57

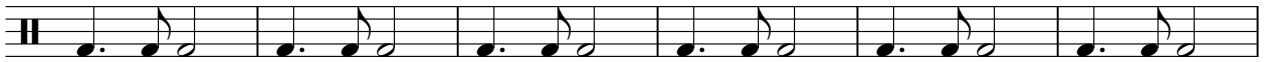

63

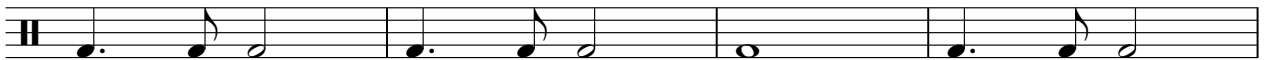

67

Albert West - Ginny Come Lately 2

snare

♩ = 247,00070005
snare 4

10

16

22

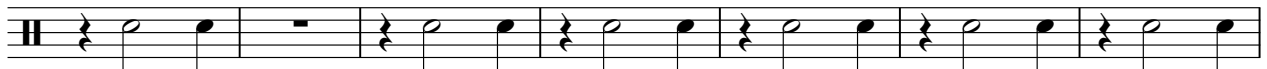

29

35

42

48

55

61

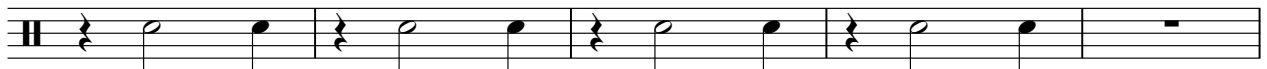

2

snare

66

Albert West - Ginny Come Lately 2

hihat

246,007096
hihat 4

8

12

16

20

24

28

32

36

40

V.S.

2

hihat

44

48

53

57

61

65

68

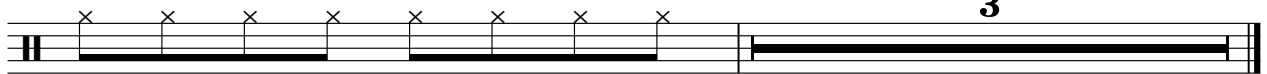

3

tambouri

Albert West - Ginny Come Lately 2

297,007095
tambouri
tambourin

4

9

14

19

2

25

30

35

41

45

2

2

tambouri

51

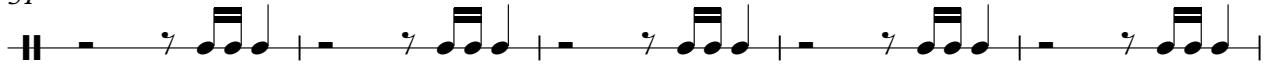

56

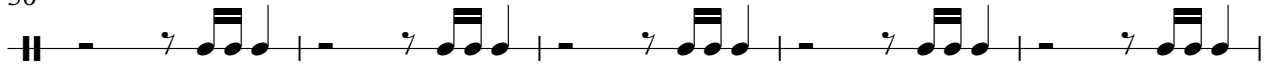

61

65

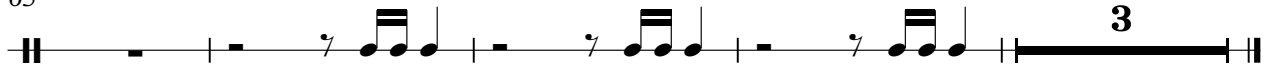

Albert West - Ginny Come Lately 2

gitarre

♩ = 9470007095

gitarre
gitarre 2

4

8

12

16

21

25

29

33

38

42

V.S.

47

52

56

60

65

68

Albert West - Ginny Come Lately 2

gitarre

♩ = 9470007005

gitarre
gitarre 1 2

V.S.

Albert West - Ginny Come Lately 2

bass

246,007096
bass 4

9

14

19

24

29

34

39

44

47

2

bass

51

56

61

66

2

Albert West - Ginny Come Lately 2

voice

♩ = 247,000,000,005
voice

15

21

9

35

42

48

8

61

6

Albert West - Ginny Come Lately 2

solstrin

$\text{♩} = 247,00070005$
solstrin
solstring 4

8

12

16

22

27

32

38

43

47

2

solstrin

51

56

62

67
