

Led Zeppelin - Ramble On

♩ = 140,000137

Percussion

Acoust. Guitar

2

Percussion

Acoust. Guitar

3

Percussion

Acoust. Guitar

4

Percussion

Acoust. Guitar

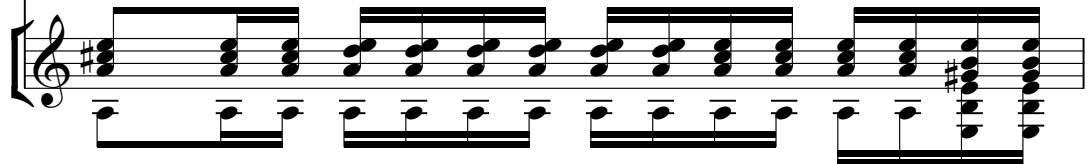

5

Percussion

Acoust. Guitar

Bass Guitar

6

Percussion

Acoust. Guitar

Bass Guitar

7

Percussion

Acoust. Guitar

Bass Guitar

8

Percussion

Acoust. Guitar

Bass Guitar

9

Percussion

Acoust. Guitar

Vocals

Bass Guitar

10

Percussion

Acoust. Guitar

Vocals

Bass Guitar

11

Percussion

Acoust. Guitar

Vocals

Bass Guitar

Detailed description of the musical score for measures 11-14: The score is for four instruments. Percussion (snare drum) plays a consistent eighth-note pattern. Acoustic guitar plays a series of chords and arpeggiated patterns. The vocal line features a melodic phrase starting in measure 11 and continuing through measure 14. The bass guitar provides a simple accompaniment with some rests.

12

Percussion

Acoust. Guitar

Vocals

Bass Guitar

Detailed description of the musical score for measures 15-18: The score continues for four instruments. Percussion maintains the eighth-note pattern. The acoustic guitar part consists of various chordal textures and arpeggios. The vocal line continues with a melodic line. The bass guitar part includes some rests and simple bass notes.

13

Percussion

Acoust. Guitar

Vocals

Bass Guitar

Detailed description of the musical score for measures 13-14. The score is written for four instruments: Percussion, Acoustic Guitar, Vocals, and Bass Guitar. The key signature has one sharp (F#). The Percussion part consists of a steady eighth-note pattern. The Acoustic Guitar part features a series of chords and arpeggiated figures. The Vocals part has sparse notes with rests. The Bass Guitar part has a simple bass line with a slur over the second and third measures.

14

Percussion

Acoust. Guitar

Vocals

Bass Guitar

Detailed description of the musical score for measures 14-15. The score is written for four instruments: Percussion, Acoustic Guitar, Vocals, and Bass Guitar. The key signature has one sharp (F#). The Percussion part consists of a steady eighth-note pattern. The Acoustic Guitar part features a series of chords and arpeggiated figures. The Vocals part has sparse notes with rests. The Bass Guitar part has a simple bass line with a slur over the second and third measures.

15

Percussion

Acoust. Guitar

Vocals

Bass Guitar

Detailed description of the musical score for measures 15-16. The score is written for four instruments: Percussion, Acoustic Guitar, Vocals, and Bass Guitar. The key signature has one sharp (F#). The Percussion part consists of a steady eighth-note pattern. The Acoustic Guitar part features a series of chords and arpeggios, with some notes marked with a sharp sign. The Vocals part has a melodic line with several rests. The Bass Guitar part has a simple bass line with rests.

16

Percussion

Acoust. Guitar

Vocals

Bass Guitar

Detailed description of the musical score for measures 17-18. The score is written for four instruments: Percussion, Acoustic Guitar, Vocals, and Bass Guitar. The key signature has one sharp (F#). The Percussion part consists of a steady eighth-note pattern. The Acoustic Guitar part features a series of chords and arpeggios, with some notes marked with a sharp sign. The Vocals part has a melodic line with several rests. The Bass Guitar part has a simple bass line with rests.

17

Percussion

Acoust. Guitar

Vocals

Bass Guitar

18

Percussion

Acoust. Guitar

Vocals

Bass Guitar

19

Percussion

Acoust. Guitar

Vocals

Bass Guitar

Detailed description of the musical score for measures 19-20. The score is for four instruments: Percussion, Acoustic Guitar, Vocals, and Bass Guitar. Measure 19 starts with a double bar line and a rehearsal mark '19'. The Percussion part consists of a steady eighth-note pattern. The Acoustic Guitar part features a series of chords and arpeggios, with a key signature of one sharp (F#). The Vocals part has sparse notes, including a half note and a quarter note. The Bass Guitar part has sparse notes, including a quarter note and a half note, with rests.

20

Percussion

Acoust. Guitar

Vocals

Bass Guitar

Detailed description of the musical score for measures 21-22. The score is for four instruments: Percussion, Acoustic Guitar, Vocals, and Bass Guitar. Measure 21 starts with a double bar line and a rehearsal mark '20'. The Percussion part consists of a steady eighth-note pattern. The Acoustic Guitar part features a series of chords and arpeggios, with a key signature of one sharp (F#). The Vocals part has sparse notes, including a half note and a quarter note. The Bass Guitar part has sparse notes, including a quarter note and a half note, with rests.

21

Percussion

Acoust. Guitar

Vocals

Bass Guitar

21

22

23

24

22

Percussion

Acoust. Guitar

Vocals

Bass Guitar

25

26

27

28

23

Percussion

Acoust. Guitar

Vocals

Bass Guitar

24

Percussion

Acoust. Guitar

Bass Guitar

25

Percussion

Acoust. Guitar

Elec. Guitar

Bass Guitar

26

Percussion

Acoust. Guitar

Elec. Guitar

Vocals

Bass Guitar

Detailed description of measures 26-29: This system contains measures 26 through 29. The Percussion part features a consistent eighth-note pattern. The Acoustic Guitar part consists of strummed chords, with a key signature change to one sharp (F#) occurring in measure 28. The Electric Guitar part plays a melodic line with several bends. The Vocals part has sparse, scattered notes. The Bass Guitar part provides a simple bass line with some rests.

27

Drums

Percussion

Acoust. Guitar

Elec. Guitar

Vocals

Bass Guitar

Detailed description of measures 30-33: This system contains measures 30 through 33. The Drums part is mostly silent until measure 31, where it begins an active pattern. The Percussion part continues with an eighth-note pattern. The Acoustic Guitar part features strummed chords. The Electric Guitar part plays a melodic line. The Vocals part has a more active melodic line. The Bass Guitar part continues with a bass line.

29

Drums

Acoust. Guitar

Elec. Guitar

Vocals

Bass Guitar

30

Drums

Acoust. Guitar

Elec. Guitar

Vocals

Bass Guitar

31

Drums

Acoust. Guitar

Elec. Guitar

Vocals

Bass Guitar

32

Drums

Acoust. Guitar

Elec. Guitar

Vocals

Bass Guitar

33

Drums

Acoust. Guitar

Elec. Guitar

Vocals

Bass Guitar

34

Drums

Acoust. Guitar

Elec. Guitar

Vocals

Bass Guitar

35

Drums

Acoust. Guitar

Elec. Guitar

Vocals

Bass Guitar

36

Drums

Acoust. Guitar

Elec. Guitar

Vocals

Bass Guitar

37

Percussion

Acoust. Guitar

Vocals

Bass Guitar

38

Percussion

Acoust. Guitar

Vocals

Bass Guitar

39

Percussion

Acoust. Guitar

Vocals

Bass Guitar

40

Percussion

Acoust. Guitar

Bass Guitar

41

Percussion

Acoust. Guitar

Vocals

Bass Guitar

42

Percussion

Acoust. Guitar

Vocals

Bass Guitar

43

Percussion

Acoust. Guitar

Vocals

Bass Guitar

44

Percussion

Acoust. Guitar

Bass Guitar

45

Percussion

Acoust. Guitar

Bass Guitar

Synth Flute

Detailed description of measures 45-48: The Percussion part consists of four measures of eighth notes on a double bar line. The Acoust. Guitar part consists of four measures of chords in G major. The Bass Guitar part consists of four measures of bass notes. The Synth Flute part consists of four measures of a sustained note on G4.

46

Percussion

Acoust. Guitar

Bass Guitar

Synth Flute

Detailed description of measures 49-52: The Percussion part consists of four measures of eighth notes on a double bar line. The Acoust. Guitar part consists of four measures of chords in G major. The Bass Guitar part consists of four measures of bass notes. The Synth Flute part consists of four measures of chords in G major.

47

Percussion

Acoust. Guitar

Bass Guitar

Synth Flute

48

Percussion

Acoust. Guitar

Bass Guitar

Synth Flute

49

Percussion

Acoust. Guitar

Bass Guitar

Synth Flute

Detailed description of the musical score for measures 49-50. The score is arranged in four staves. The Percussion staff shows a consistent eighth-note pattern. The Acoust. Guitar staff features a series of chords and arpeggios, primarily in G major. The Bass Guitar staff provides a simple bass line. The Synth Flute staff consists of sustained chords in G major.

50

Percussion

Acoust. Guitar

Bass Guitar

Synth Flute

Detailed description of the musical score for measures 51-54. The Percussion staff continues with the eighth-note pattern. The Acoust. Guitar staff shows a progression of chords and arpeggios. The Bass Guitar staff has a simple bass line. The Synth Flute staff features sustained chords in G major.

51

Percussion

Acoust. Guitar

Bass Guitar

Synth Flute

52

Drums

Percussion

Acoust. Guitar

Bass Guitar

53

Drums

Acoust. Guitar

Elec. Guitar

Vocals

Bass Guitar

55

Drums

Acoust. Guitar

Elec. Guitar

Vocals

Bass Guitar

57

Drums

Acoust. Guitar

Elec. Guitar

Vocals

Bass Guitar

59

Drums

Acoust. Guitar

Elec. Guitar

Vocals

Bass Guitar

61

Drums

Acoust. Guitar

Elec. Guitar

Vocals

Bass Guitar

63

Drums

Acoust. Guitar

Elec. Guitar

Vocals

Bass Guitar

65

Drums

Percussion

Acoust. Guitar

Elec. Guitar

Vocals

Bass Guitar

66

Percussion

Acoust. Guitar

Elec. Guitar

Vocals

Bass Guitar

67

Percussion

Acoust. Guitar

Elec. Guitar

Vocals

Bass Guitar

68

Percussion

Acoust. Guitar

Elec. Guitar

Bass Guitar

69

Percussion

Acoust. Guitar

Elec. Guitar

Vocals

Bass Guitar

70

Percussion

Acoust. Guitar

Elec. Guitar

Vocals

Bass Guitar

71

Percussion

Acoust. Guitar

Elec. Guitar

Vocals

Bass Guitar

72

Percussion

Acoust. Guitar

Elec. Guitar

Bass Guitar

73

Percussion

Acoust. Guitar

Elec. Guitar

Vocals

Bass Guitar

74

Percussion

Acoust. Guitar

Elec. Guitar

Vocals

Bass Guitar

75

Percussion

Acoust. Guitar

Elec. Guitar

Vocals

Bass Guitar

76

Percussion

Acoust. Guitar

Elec. Guitar

Bass Guitar

77

Percussion

Acoust. Guitar

Elec. Guitar

Vocals

Bass Guitar

78

Percussion

Acoust. Guitar

Elec. Guitar

Vocals

Bass Guitar

79

Percussion

Acoust. Guitar

Elec. Guitar

Vocals

Bass Guitar

80

Percussion

Acoust. Guitar

Elec. Guitar

Vocals

Bass Guitar

81

Percussion

Acoust. Guitar

Elec. Guitar

Vocals

Bass Guitar

83

Drums

Percussion

Acoust. Guitar

Elec. Guitar

Vocals

Bass Guitar

85

Drums

Acoust. Guitar

Elec. Guitar

Vocals

Bass Guitar

87

Drums

Acoust. Guitar

Elec. Guitar

Vocals

Bass Guitar

89

Drums

Acoust. Guitar

Elec. Guitar

Vocals

Bass Guitar

91

Drums

Acoust. Guitar

Elec. Guitar

Vocals

Bass Guitar

93

Drums

Acoust. Guitar

Elec. Guitar

Vocals

Bass Guitar

95

Drums

Acoust. Guitar

Elec. Guitar

Vocals

Bass Guitar

97

Drums

Acoust. Guitar

Elec. Guitar

Vocals

Bass Guitar

99

Drums

Acoust. Guitar

Elec. Guitar

Vocals

Bass Guitar

101

Drums

Acoust. Guitar

Elec. Guitar

Vocals

Bass Guitar

103

Drums

Acoust. Guitar

Elec. Guitar

Vocals

Bass Guitar

104

Drums

Acoust. Guitar

Acoustic guitar notation for measures 104-107. The notation is on a single staff with a treble clef and a key signature of one sharp (F#). It features a complex, rhythmic pattern of chords and single notes, primarily using the lower register of the guitar.

Elec. Guitar

Electric guitar notation for measures 104-107. The notation is on a single staff with a treble clef and a key signature of one sharp (F#). It features a complex, rhythmic pattern of chords and single notes, primarily using the lower register of the guitar.

Vocals

Bass Guitar

Bass guitar notation for measures 104-107. The notation is on a single staff with a bass clef and a key signature of one sharp (F#). It shows a rhythmic pattern of eighth and sixteenth notes, primarily in the lower register of the bass.

Drums

Led Zeppelin - Ramble On

♩ = 140,000137

27

30

33

36

15

53

56

59

62

64

18

Drums

84

87

90

93

96

99

102

104

Percussion

Led Zeppelin - Ramble On

♩ = 140,000137

V.S.

2

Percussion

21

23

25

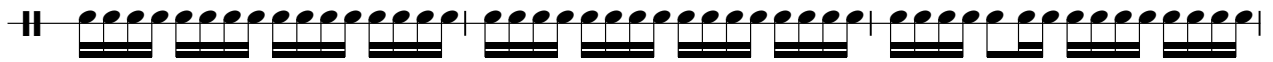

28

38

40

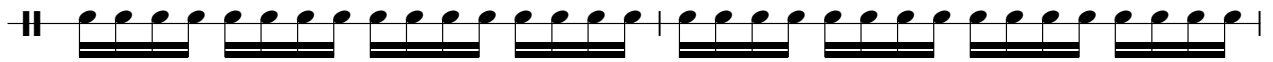

42

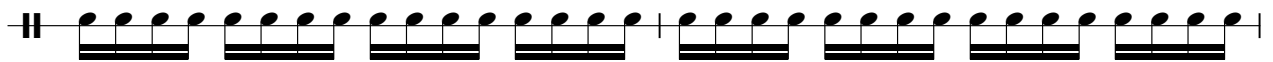

44

46

48

50

53

67

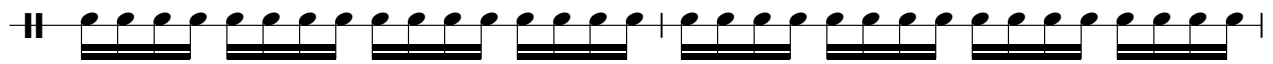

69

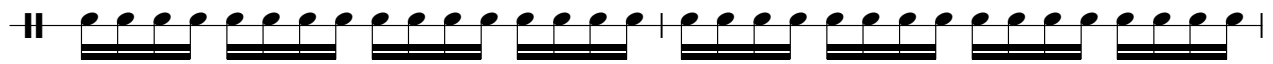

71

73

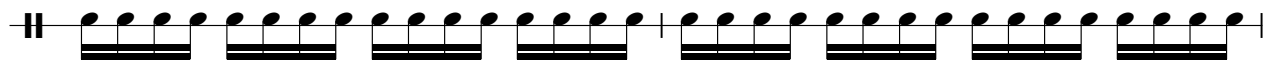

75

77

79

81

V.S.

4

Percussion

83

22

Led Zeppelin - Ramble On

Acoust. Guitar

♩ = 140,000137

3

5

7

9

11

13

15

17

19

V.S.

V.S.

62

65

67

69

71

73

75

77

79

81

V.S.

104

♩ = 140,000137

24

27

30

33

36 16

54

56

58

60

62

65

69

72

75

78

81

83

86

88

90

92

94

96

98

100

102

104

Led Zeppelin - Ramble On

Vocals

♩ = 140,000137

8

13

17

21

26

30

33

36

40

2

9

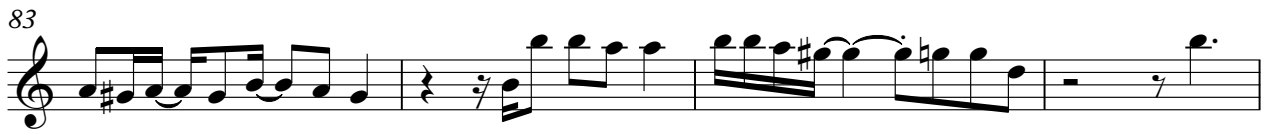
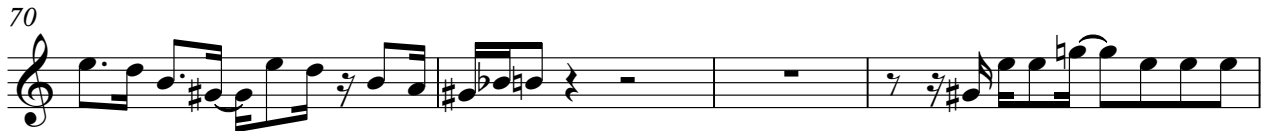

93

96

100

103

Led Zeppelin - Ramble On

Bass Guitar

♩ = 140,000137

4

8

12

16

20

24

28

31

34

36

V.S.

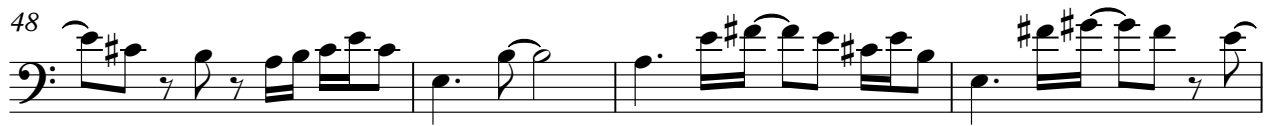
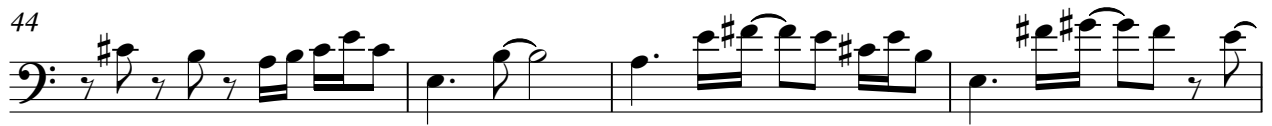
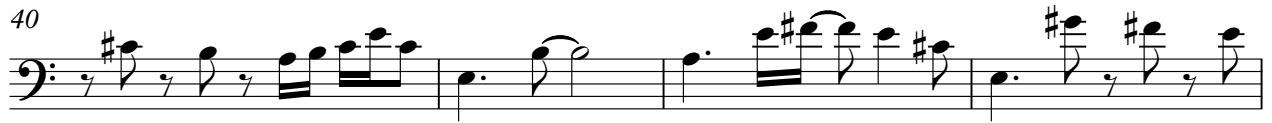

75

79

83

86

88

90

92

95

98

100

V.S.

102

104

Synth Flute

Led Zeppelin - Ramble On

♩ = 140,000137

44

48

51

55