

Albert West - Tell Laura I Love Her

♩ = 118,001060

♩ = 118,001060

7

DRUMS

MARIMBA

VIBRAPHONE

STEEL GTR

FINGERDBAS

PIZZICATO

SYN STR 1

11

DRUMS

MARIMBA

VIBRAPHONE

STEEL GTR

FINGERDBAS

PIZZICATO

SYN STR 1

MELODY

13

DRUMS

MARIMBA

FINGERDBAS

PIZZICATO

SYN STR 1

MELODY

15

DRUMS

MARIMBA

FINGERDBAS

PIZZICATO

SYN STR 1

MELODY

17

DRUMS
MARIMBA
STEEL GTR
FINGERDBAS
PIZZICATO
SYN STR 1
MELODY

19

DRUMS
MARIMBA
STEEL GTR
FINGERDBAS
PIZZICATO
SYN STR 1
MELODY

21

DRUMS

MARIMBA

STEEL GTR

FINGERDBAS

PIZZICATO

SYN STR 1

MELODY

23

DRUMS

MARIMBA

STEEL GTR

FINGERDBAS

PIZZICATO

SYN STR 1

MELODY

25

DRUMS
MARIMBA
STEEL GTR
FINGERDBAS
PIZZICATO
SYN STR 1
MELODY

27

DRUMS
MARIMBA
STEEL GTR
FINGERDBAS
PIZZICATO
SYN STR 1
STRINGS
MELODY

29

DRUMS
MARIMBA
STEEL GTR
FINGERDBAS
PIZZICATO
SYN STR 1
STRINGS
MELODY

31

DRUMS
MARIMBA
STEEL GTR
FINGERDBAS
PIZZICATO
SYN STR 1
STRINGS
MELODY

33

DRUMS
MARIMBA
STEEL GTR
FINGERDBAS
PIZZICATO
SYN STR 1
STRINGS
MELODY

35

DRUMS
MARIMBA
STEEL GTR
FINGERDBAS
PIZZICATO
SYN STR 1
STRINGS
MELODY

37

DRUMS

MARIMBA

STEEL GTR

FINGERDBAS

PIZZICATO

SYN STR 1

STRINGS

MELODY

39

DRUMS

MARIMBA

FINGERDBAS

PIZZICATO

SYN STR 1

MELODY

41

DRUMS
MARIMBA
FINGERDBAS
PIZZICATO
SYN STR 1
MELODY

43

DRUMS
MARIMBA
STEEL GTR
FINGERDBAS
PIZZICATO
SYN STR 1
MELODY

45

DRUMS

MARIMBA

STEEL GTR

FINGERDBAS

PIZZICATO

SYN STR 1

STRINGS

MELODY

47

DRUMS

MARIMBA

STEEL GTR

FINGERDBAS

PIZZICATO

SYN STR 1

STRINGS

MELODY

49

DRUMS

MARIMBA

STEEL GTR

FINGERDBAS

PIZZICATO

SYN STR 1

STRINGS

MELODY

51

DRUMS

MARIMBA

STEEL GTR

FINGERDBAS

PIZZICATO

SYN STR 1

STRINGS

MELODY

53

DRUMS

MARIMBA

STEEL GTR

FINGERDBAS

PIZZICATO

SYN STR 1

STRINGS

MELODY

55

DRUMS

MARIMBA

STEEL GTR

FINGERDBAS

PIZZICATO

SYN STR 1

STRINGS

MELODY

57

DRUMS
MARIMBA
STEEL GTR
FINGERDBAS
PIZZICATO
SYN STR 1
STRINGS
MELODY

59

DRUMS
MARIMBA
STEEL GTR
FINGERDBAS
PIZZICATO
SYN STR 1
STRINGS
MELODY

61

DRUMS

MARIMBA

STEEL GTR

FINGERDBAS

PIZZICATO

SYN STR 1

STRINGS

MELODY

63

DRUMS

MARIMBA

STEEL GTR

FINGERDBAS

PIZZICATO

SYN STR 1

STRINGS

MELODY

65

DRUMS
MARIMBA
STEEL GTR
FINGERDBAS
PIZZICATO
SYN STR 1
STRINGS
MELODY

67

DRUMS
MARIMBA
STEEL GTR
FINGERDBAS
PIZZICATO
SYN STR 1
STRINGS
MELODY

69

DRUMS

MARIMBA

STEEL GTR

FINGERDBAS

PIZZICATO

SYN STR 1

STRINGS

MELODY

71

DRUMS

MARIMBA

STEEL GTR

FINGERDBAS

PIZZICATO

SYN STR 1

STRINGS

MELODY

73

DRUMS
MARIMBA
STEEL GTR
FINGERDBAS
PIZZICATO
SYN STR 1
STRINGS
MELODY

75

DRUMS
MARIMBA
STEEL GTR
FINGERDBAS
PIZZICATO
SYN STR 1
STRINGS
MELODY

77

DRUMS

MARIMBA

STEEL GTR

FINGERDBAS

PIZZICATO

SYN STR 1

STRINGS

MELODY

79

DRUMS

MARIMBA

STEEL GTR

FINGERDBAS

PIZZICATO

SYN STR 1

STRINGS

MELODY

81

DRUMS
MARIMBA
STEEL GTR
FINGERDBAS
PIZZICATO
SYN STR 1
STRINGS
MELODY

83

DRUMS
MARIMBA
STEEL GTR
FINGERDBAS
PIZZICATO
SYN STR 1
STRINGS
MELODY

85

DRUMS

MARIMBA

STEEL GTR

FINGERDBAS

PIZZICATO

SYN STR 1

STRINGS

MELODY

87

DRUMS

MARIMBA

STEEL GTR

FINGERDBAS

PIZZICATO

SYN STR 1

STRINGS

MELODY

89

DRUMS

MARIMBA

STEEL GTR

FINGERDBAS

PIZZICATO

SYN STR 1

STRINGS

MELODY

91

DRUMS

MARIMBA

STEEL GTR

FINGERDBAS

PIZZICATO

SYN STR 1

STRINGS

MELODY

DRUMS

Albert West - Tell Laura I Love Her

♩ = 118,001060

6

11

15

19

23

27

31

35

39

43

V.S.

47

51

55

59

63

67

71

75

79

83

DRUMS

3

87

90

95

Empty musical notation for drums, measure 95. The notation consists of two staves, both of which are empty.

MARIMBA

Albert West - Tell Laura I Love Her

♩ = 118,001060

7

12

15

18

21

24

27

30

33

36

V.S.

MARIMBA

MARIMBA

70

73

76

79

82

85

88

91

95

VIBRAPHONE

Albert West - Tell Laura I Love Her

♩ = 118,001060

7

11

95

STEEL GTR

Albert West - Tell Laura I Love Her

♩ = 118,001060

9

19

23

26

30

35

6

6

44

48

52

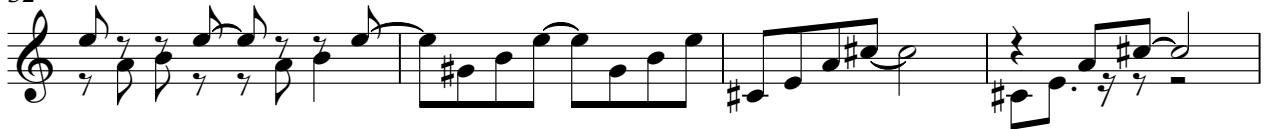

56

61

66

71

75

79

84

STEEL GTR

89

2

95

♩ = 118,001060

10

15

21

26

31

36

41

47

52

V.S.

PIZZICATO

Albert West - Tell Laura I Love Her

♩ = 118,001060

7

11

13

15

17

19

21

23

25

27

V.S.

29

31

33

35

37

39

41

43

45

47

PIZZICATO

49

51

53

55

57

59

61

63

65

67

V.S.

69

71

73

75

77

79

81

83

85

87

PIZZICATO

89

91

95

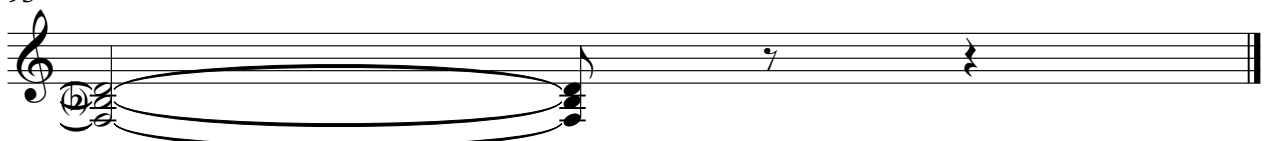

SYN STR 1

Albert West - Tell Laura I Love Her

♩ = 118,001060

10

19

28

36

45

52

61

68

77

V.S.

2

SYN STR 1

84

90

2

STRINGS

Albert West - Tell Laura I Love Her

♩ = 118,001060

24

30

37

6

47

55

63

71

79

86

2

95

MELODY

Albert West - Tell Laura I Love Her

♩ = 118,001060

8

13

18

22

26

30

34

39

43

47

V.S.

52

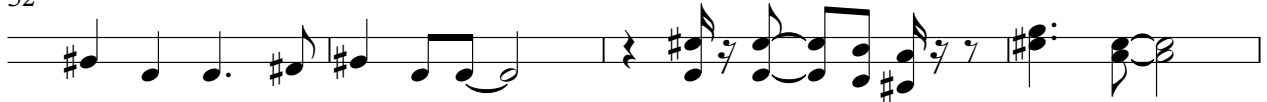

56

60

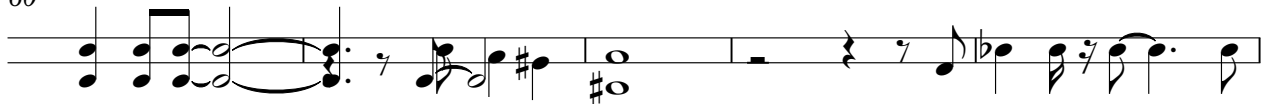

65

69

74

78

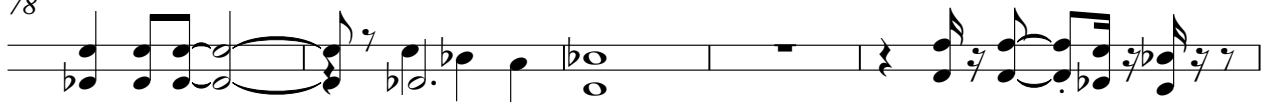

83

87

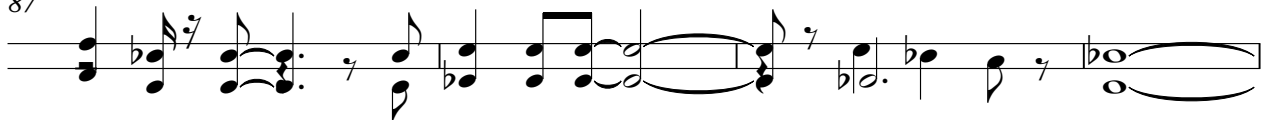

91

95

