

Alberto Panieri - Splendida giornata Vasco Rossi

♩ = 95,000145

Tenor Saxophone
sax
sax

Percussion
batteria
batteria

Tinkle Bells
triangolo
triangol

Flexatone
synlead
synlead

Jazz Guitar
canto
canto

Jazz Guitar
mutegtr
mute gtr

Electric Guitar
chitarra
chitarra

Electric Guitar
chit solo
chit sol

Electric Guitar
solo eco
solo eco

Electric Guitar
basso
basso

Electric Bass

Synth Voice
syntvox
synt vox

FM Synth
elpiano
el.piano

Solo
piano
piano

Solo
piano
piano

4

Perc.

E. Gtr.

E. Bass

FM

3

6

Perc.

J. Gtr.

E. Gtr.

E. Bass

FM

8

Perc.

J. Gtr.

J. Gtr.

E. Gtr.

E. Bass

FM

10

Perc.

J. Gtr.

J. Gtr.

E. Gtr.

E. Bass

FM

12

14

16

18

20

Perc.

J. Gtr.

E. Gtr.

E. Bass

FM

22

Ten. Sax.

Perc.

J. Gtr.

E. Gtr.

E. Bass

FM

Solo

Solo

24

Ten. Sax.
Perc.
E. Gtr.
E. Bass
FM
Solo
Solo

26

Ten. Sax.
Perc.
E. Gtr.
E. Bass
FM
Solo
Solo

28

Ten. Sax.

Perc.

E. Gtr.

E. Bass

FM

Solo

Solo

6

30

Ten. Sax.

Perc.

Flex.

J. Gtr.

E. Gtr.

E. Bass

Syn. Voice

FM

Solo

Solo

32

34

36

Perc.

Flex.

J. Gtr.

E. Gtr.

E. Bass

Syn. Voice

FM

38

Perc. Tnk. Bells Flex. J. Gtr. J. Gtr. E. Gtr. E. Bass FM

40 Perc. 

Tnk. Bells 

Flex. 

J. Gtr. 

J. Gtr. 

E. Gtr. 

E. Bass 

FM 

42

44

46

Perc.

Tnk. Bells

J. Gtr.

J. Gtr.

E. Gtr.

E. Bass

FM

48

Perc.

Tnk. Bells

J. Gtr.

E. Gtr.

E. Bass

FM

50

52

54

Ten. Sax.

Perc.

Tnk. Bells

J. Gtr.

E. Gtr.

E. Bass

FM

Solo

Solo

56

Ten. Sax.
Perc.
Tnk. Bells
E. Gtr.
E. Bass
FM
Solo
Solo

58

Ten. Sax.
Perc.
Tnk. Bells
E. Gtr.
E. Bass
FM
Solo
Solo

60

Ten. Sax.

Perc.

Tnk. Bells

E. Gtr.

E. Bass

FM

Solo

Solo

62

Ten. Sax.

Perc.

Tnk. Bells

Flex.

J. Gtr.

E. Gtr.

E. Bass

Syn. Voice

FM

Solo

Solo

64

Perc.

Tnk. Bells

Flex.

J. Gtr.

E. Gtr.

E. Bass

Syn. Voice

FM

66

Perc.

Tnk. Bells

Flex.

J. Gtr.

E. Gtr.

E. Bass

Syn. Voice

FM

68

Perc.

Tnk. Bells

Flex.

J. Gtr.

E. Gtr.

E. Bass

Syn. Voice

FM

70

Perc.

Tnk. Bells

Flex.

J. Gtr.

J. Gtr.

E. Gtr.

E. Bass

FM

72

Perc.

Tnk. Bells

Flex.

J. Gtr.

J. Gtr.

E. Gtr.

E. Bass

FM

74

76

78

Perc.

Tnk. Bells

J. Gtr.

J. Gtr.

E. Gtr.

E. Bass

FM

80

Perc.

Tnk. Bells

J. Gtr.

E. Gtr.

E. Bass

FM

82

84

86 29

Perc.

Tnk. Bells

J. Gtr.

E. Gtr.

E. Gtr.

E. Gtr.

E. Bass

FM

Solo

Solo

88

Perc.

Tnk. Bells

E. Gtr.

E. Gtr.

E. Gtr.

E. Bass

FM

Solo

Solo

90 31

Perc. 

Tnk. Bells 

E. Gtr. 

E. Gtr. 

E. Gtr. 

E. Bass 

FM 

Solo 

Solo 

92

Perc.

Tnk. Bells

E. Gtr.

E. Gtr.

E. Gtr.

E. Bass

FM

Solo

Solo

94 33

Perc.

Tnk. Bells

E. Gtr.

E. Gtr.

E. Gtr.

E. Bass

FM

Solo

Solo

96

Perc.

Tnk. Bells

E. Gtr.

E. Gtr.

E. Gtr.

E. Bass

FM

Solo

Solo

98 35

Perc. 

Tnk. Bells 

E. Gtr. 

E. Gtr. 

E. Gtr. 

E. Bass 

FM 

Solo 

Solo 

100

Perc.

Tnk. Bells

E. Gtr.

E. Gtr.

E. Gtr.

E. Bass

FM

Solo

Solo

102

Perc.

E. Gtr.

E. Gtr.

E. Gtr.

E. Bass

FM

Solo

Solo

6 37

Alberto Panieri - Splendida giornata Vasco Rossi

Tenor Saxophone

sax = 95,000145

22

24

26

28

30

54

56

58

61

63

42

Alberto Panieri - Splendida giornata Vasco Rossi

Percussion

♩ = 95,000145
batteria
batteria

V.S.

Percussion

V.S.

Percussion

- Staff 2 (Bottom):** Features a bass line with notes, stems, and flags, often including rests.

The systems are numbered 62, 64, 66, 68, 70, 72, 74, 76, 78, and 80. The notation is consistent throughout, with rhythmic complexity increasing in later measures.

V.S.

6

102

Percussion

3

Tinkle Bells

Alberto Panieri - Splendida giornata Vasco Rossi

♩ = 95,000145

triangol
triangolo

38

Tinkle Bells

93

96

98

100

54 **15**

71

74 **2**

79 **3**

82 **3**

85 **(b)**

♩ = 95,000145
mute gtr
mutegtr

8 2

13 16

31

34

37 2

42 2

47 16

65

68

71 2 2

77

27

Alberto Panieri - Splendida giornata Vasco Rossi

Electric Guitar

♩ = 95,000145

chitarra
chitarra

2

5

7

9

12

14

16

18

20

22

3

V.S.

25

27

30

32

34

36

38

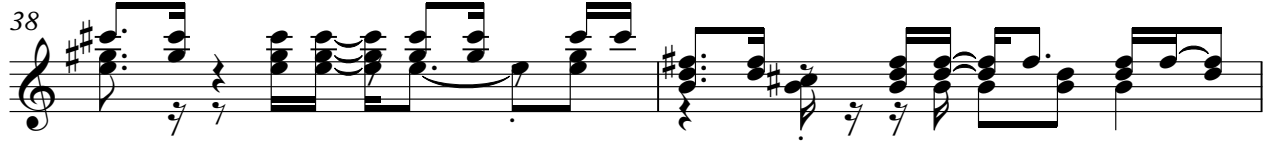

40

42

44

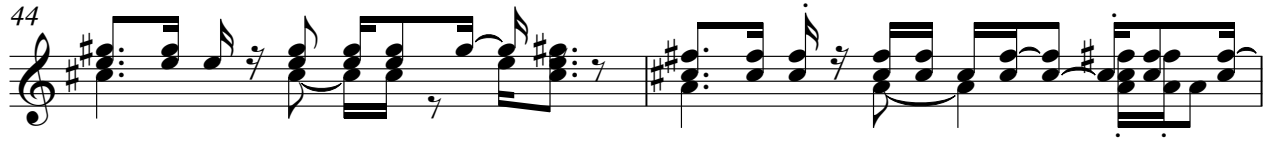

46

48

50

52

54

57

59

61

63

65

Electric Guitar

89

91

94

96

98

100

102

104

Electric Guitar

Alberto Panieri - Splendida giornata Vasco Rossi

♩ = 95,000145
chit solo
chit sol

85

89

93

96

99

102

Alberto Panieri - Splendida giornata Vasco Rossi

Electric Bass

♩ = 95,000145
basso
basso

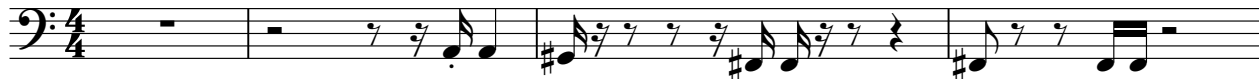

V.S.

62

65

68

71

74

77

80

83

86

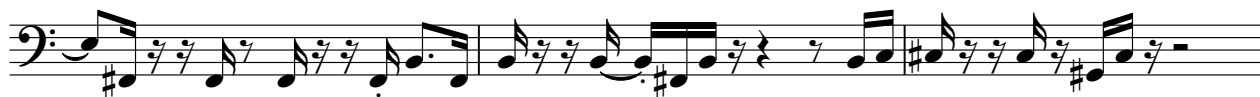

89

V.S.

92

95

98

101

Synth Voice

Alberto Panieri - Splendida giornata Vasco Rossi

♩ = 95,000145
syntvox
synt vox

30 2

37

25

66

36

♩ = 95,000145

el.piano
el.piano

6

11

16

20

24

V.S.

FM Synth

29

33

37

42

47

51

55

60

64

67

72

77

V.S.

82

86

91

95

100

103

Alberto Panieri - Splendida giornata Vasco Rossi

Solo

♩ = 95,000145

piano
piano

22

27

55

60

88

93

99

103

105

24

24

Alberto Panieri - Splendida giornata Vasco Rossi

Solo

♩ = 95,000145

piano
piano

22

25

28

31

24

57

60

62

24

87

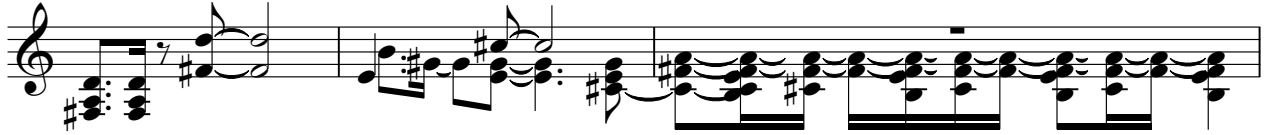

90

93

96

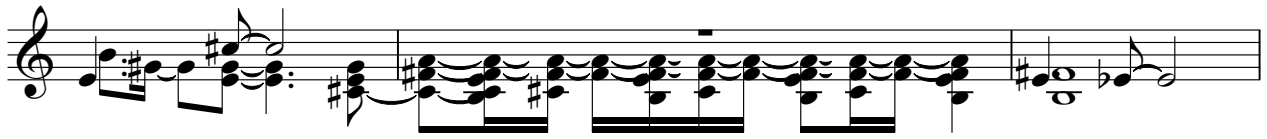

99

102

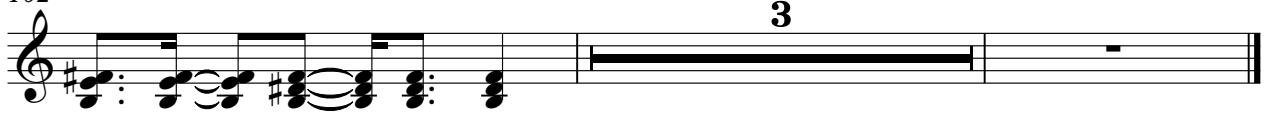

3