

Albin Berger - Wenn Deine Augen Lugen

♩ = 132,001587

Floete

Floete

SnareDru
Bass Dru
Bass Drum

Bass Dru

HiHatsru

HiHatsru

Tomsouri

Tomsouri

Tambourin
Tambouri

Tambouri

Synth

Synth

Bass
Bass

Bass

Chor

Chor

Synthbas
Synthbass

Synthbas

♩ = 132,001587

Flaeche

Flaeche

Leadstr.

Leadstr.

Gesang

Gesang

4

Floete

SnareDru

Bass Dru

HiHatsru

Synth

Bass

Synthbas

Flaeche

Gesang

8

Floete

SnareDru

Bass Dru

HiHatsru

Synth

Bass

Synthbas

Flaechе

Gesang

10

Floete

SnareDru

Bass Dru

HiHatsru

Synth

Bass

Synthbas

Flaeche

Gesang

12

Floete

SnareDru

Bass Dru

HiHatsru

Synth

Bass

Synthbas

Flaechе

Gesang

14

Floete

SnareDru

Bass Dru

HiHatsru

Synth

Bass

Synthbas

Flaechе

Leadstr.

Gesang

16

Floete

SnareDru

Bass Dru

HiHatsru

Synth

Bass

Synthbas

Flaechе

Leadstr.

Gesang

18

Floete

SnareDru

Bass Dru

HiHatsru

Synth

Bass

Synthbas

Flaeche

Leadstr.

Gesang

20

Floete

SnareDru

Bass Dru

HiHatsru

Synth

Bass

Synthbas

Flaechе

Leadstr.

Gesang

22

Floete

SnareDru

Bass Dru

HiHatsru

Synth

Bass

Synthbas

Flaechе

Gesang

24

Floete

SnareDru

Bass Dru

HiHatsru

Synth

Bass

Synthbas

Flaechе

Gesang

26

Floete

SnareDru

Bass Dru

HiHatsru

Tambouri

Synth

Bass

Synthbas

Flaeche

Leadstr.

Gesang

28

Floete

Snare Dru

Bass Dru

HiHatsru

Tambouri

Synth

Bass

Synthbas

Flaeche

Leadstr.

Gesang

32

Floete

Snare Dru

Bass Dru

HiHatsru

Tambouri

Synth

Bass

Synthbas

Flaeche

Leadstr.

Gesang

34

Floete

Snare Dru

Bass Dru

HiHatsru

Tambouri

Synth

Bass

Synthbas

Flaeche

Leadstr.

Gesang

36

Floete

Snare Dru

Bass Dru

HiHatsru

Tambouri

Synth

Bass

Synthbas

Flaeche

Leadstr.

Gesang

This musical score is for a multi-instrumental piece, likely a jazz or fusion track. It features the following instruments and parts:

- Floete**: Flute part starting at measure 40, featuring a melodic line with grace notes and a key signature change to B-flat.
- SnareDru**: Snare drum part with a simple rhythmic pattern of quarter notes.
- Bass Dru**: Bass drum part with a steady quarter-note pulse.
- HiHatsru**: Hi-hat part with a consistent eighth-note pattern.
- Tambouri**: Tambourine part with a rhythmic pattern similar to the snare drum.
- Synth**: Synthesizer part playing a complex, rhythmic accompaniment with many beamed notes.
- Bass**: Electric bass part providing a solid harmonic and rhythmic foundation.
- Synthbas**: Synthesizer bass part, mirroring the electric bass line.
- Flaeche**: Piano part with chords and melodic fragments.
- Leadstr.**: Lead guitar part with a few melodic phrases.
- Gesang**: Vocal part, mirroring the flute's melody.

42

Floete

SnareDru

Bass Dru

HiHatsru

Synth

Bass

Synthbas

Flaechе

Gesang

44

Floete

SnareDru

Bass Dru

HiHatsru

Synth

Bass

Synthbas

Flaechе

Gesang

46

Floete

SnareDru

Bass Dru

HiHatsru

Synth

Bass

Synthbas

Flaechе

Leadstr.

Gesang

48

Floete

SnareDru

Bass Dru

HiHatsru

Synth

Bass

Synthbas

Flaeche

Leadstr.

Gesang

50

Floete

SnareDru

Bass Dru

HiHatsru

Synth

Bass

Synthbas

Flaeche

Leadstr.

Gesang

52

Floete

SnareDru

Bass Dru

HiHatsru

Synth

Bass

Synthbas

Flaeche

Leadstr.

Gesang

54

Floete

SnareDru

Bass Dru

HiHatsru

Synth

Bass

Synthbas

Flaeche

Gesang

56

Floete

SnareDru

Bass Dru

HiHatsru

Synth

Bass

Synthbas

Flaeche

Gesang

Detailed description of the musical score: The score is for page 28, starting at measure 56. It consists of nine staves. The top staff, 'Floete', and the bottom staff, 'Gesang', have identical notation: a treble clef, a 7/8 time signature, and a melodic line with notes G4, A4, B4, C5, D5, E5, F5, G5, A5, B5, C6, D6, E6, F6, G6, A6, B6, C7, D7, E7, F7, G7, A7, B7, C8, D8, E8, F8, G8, A8, B8, C9, D9, E9, F9, G9, A9, B9, C10, D10, E10, F10, G10, A10, B10, C11, D11, E11, F11, G11, A11, B11, C12, D12, E12, F12, G12, A12, B12, C13, D13, E13, F13, G13, A13, B13, C14, D14, E14, F14, G14, A14, B14, C15, D15, E15, F15, G15, A15, B15, C16, D16, E16, F16, G16, A16, B16, C17, D17, E17, F17, G17, A17, B17, C18, D18, E18, F18, G18, A18, B18, C19, D19, E19, F19, G19, A19, B19, C20, D20, E20, F20, G20, A20, B20, C21, D21, E21, F21, G21, A21, B21, C22, D22, E22, F22, G22, A22, B22, C23, D23, E23, F23, G23, A23, B23, C24, D24, E24, F24, G24, A24, B24, C25, D25, E25, F25, G25, A25, B25, C26, D26, E26, F26, G26, A26, B26, C27, D27, E27, F27, G27, A27, B27, C28, D28, E28, F28, G28, A28, B28, C29, D29, E29, F29, G29, A29, B29, C30, D30, E30, F30, G30, A30, B30, C31, D31, E31, F31, G31, A31, B31, C32, D32, E32, F32, G32, A32, B32, C33, D33, E33, F33, G33, A33, B33, C34, D34, E34, F34, G34, A34, B34, C35, D35, E35, F35, G35, A35, B35, C36, D36, E36, F36, G36, A36, B36, C37, D37, E37, F37, G37, A37, B37, C38, D38, E38, F38, G38, A38, B38, C39, D39, E39, F39, G39, A39, B39, C40, D40, E40, F40, G40, A40, B40, C41, D41, E41, F41, G41, A41, B41, C42, D42, E42, F42, G42, A42, B42, C43, D43, E43, F43, G43, A43, B43, C44, D44, E44, F44, G44, A44, B44, C45, D45, E45, F45, G45, A45, B45, C46, D46, E46, F46, G46, A46, B46, C47, D47, E47, F47, G47, A47, B47, C48, D48, E48, F48, G48, A48, B48, C49, D49, E49, F49, G49, A49, B49, C50, D50, E50, F50, G50, A50, B50, C51, D51, E51, F51, G51, A51, B51, C52, D52, E52, F52, G52, A52, B52, C53, D53, E53, F53, G53, A53, B53, C54, D54, E54, F54, G54, A54, B54, C55, D55, E55, F55, G55, A55, B55, C56, D56, E56, F56, G56, A56, B56, C57, D57, E57, F57, G57, A57, B57, C58, D58, E58, F58, G58, A58, B58, C59, D59, E59, F59, G59, A59, B59, C60, D60, E60, F60, G60, A60, B60, C61, D61, E61, F61, G61, A61, B61, C62, D62, E62, F62, G62, A62, B62, C63, D63, E63, F63, G63, A63, B63, C64, D64, E64, F64, G64, A64, B64, C65, D65, E65, F65, G65, A65, B65, C66, D66, E66, F66, G66, A66, B66, C67, D67, E67, F67, G67, A67, B67, C68, D68, E68, F68, G68, A68, B68, C69, D69, E69, F69, G69, A69, B69, C70, D70, E70, F70, G70, A70, B70, C71, D71, E71, F71, G71, A71, B71, C72, D72, E72, F72, G72, A72, B72, C73, D73, E73, F73, G73, A73, B73, C74, D74, E74, F74, G74, A74, B74, C75, D75, E75, F75, G75, A75, B75, C76, D76, E76, F76, G76, A76, B76, C77, D77, E77, F77, G77, A77, B77, C78, D78, E78, F78, G78, A78, B78, C79, D79, E79, F79, G79, A79, B79, C80, D80, E80, F80, G80, A80, B80, C81, D81, E81, F81, G81, A81, B81, C82, D82, E82, F82, G82, A82, B82, C83, D83, E83, F83, G83, A83, B83, C84, D84, E84, F84, G84, A84, B84, C85, D85, E85, F85, G85, A85, B85, C86, D86, E86, F86, G86, A86, B86, C87, D87, E87, F87, G87, A87, B87, C88, D88, E88, F88, G88, A88, B88, C89, D89, E89, F89, G89, A89, B89, C90, D90, E90, F90, G90, A90, B90, C91, D91, E91, F91, G91, A91, B91, C92, D92, E92, F92, G92, A92, B92, C93, D93, E93, F93, G93, A93, B93, C94, D94, E94, F94, G94, A94, B94, C95, D95, E95, F95, G95, A95, B95, C96, D96, E96, F96, G96, A96, B96, C97, D97, E97, F97, G97, A97, B97, C98, D98, E98, F98, G98, A98, B98, C99, D99, E99, F99, G99, A99, B99, C100, D100, E100, F100, G100, A100, B100, C101, D101, E101, F101, G101, A101, B101, C102, D102, E102, F102, G102, A102, B102, C103, D103, E103, F103, G103, A103, B103, C104, D104, E104, F104, G104, A104, B104, C105, D105, E105, F105, G105, A105, B105, C106, D106, E106, F106, G106, A106, B106, C107, D107, E107, F107, G107, A107, B107, C108, D108, E108, F108, G108, A108, B108, C109, D109, E109, F109, G109, A109, B109, C110, D110, E110, F110, G110, A110, B110, C111, D111, E111, F111, G111, A111, B111, C112, D112, E112, F112, G112, A112, B112, C113, D113, E113, F113, G113, A113, B113, C114, D114, E114, F114, G114, A114, B114, C115, D115, E115, F115, G115, A115, B115, C116, D116, E116, F116, G116, A116, B116, C117, D117, E117, F117, G117, A117, B117, C118, D118, E118, F118, G118, A118, B118, C119, D119, E119, F119, G119, A119, B119, C120, D120, E120, F120, G120, A120, B120, C121, D121, E121, F121, G121, A121, B121, C122, D122, E122, F122, G122, A122, B122, C123, D123, E123, F123, G123, A123, B123, C124, D124, E124, F124, G124, A124, B124, C125, D125, E125, F125, G125, A125, B125, C126, D126, E126, F126, G126, A126, B126, C127, D127, E127, F127, G127, A127, B127, C128, D128, E128, F128, G128, A128, B128, C129, D129, E129, F129, G129, A129, B129, C130, D130, E130, F130, G130, A130, B130, C131, D131, E131, F131, G131, A131, B131, C132, D132, E132, F132, G132, A132, B132, C133, D133, E133, F133, G133, A133, B133, C134, D134, E134, F134, G134, A134, B134, C135, D135, E135, F135, G135, A135, B135, C136, D136, E136, F136, G136, A136, B136, C137, D137, E137, F137, G137, A137, B137, C138, D138, E138, F138, G138, A138, B138, C139, D139, E139, F139, G139, A139, B139, C140, D140, E140, F140, G140, A140, B140, C141, D141, E141, F141, G141, A141, B141, C142, D142, E142, F142, G142, A142, B142, C143, D143, E143, F143, G143, A143, B143, C144, D144, E144, F144, G144, A144, B144, C145, D145, E145, F145, G145, A145, B145, C146, D146, E146, F146, G146, A146, B146, C147, D147, E147, F147, G147, A147, B147, C148, D148, E148, F148, G148, A148, B148, C149, D149, E149, F149, G149, A149, B149, C150, D150, E150, F150, G150, A150, B150, C151, D151, E151, F151, G151, A151, B151, C152, D152, E152, F152, G152, A152, B152, C153, D153, E153, F153, G153, A153, B153, C154, D154, E154, F154, G154, A154, B154, C155, D155, E155, F155, G155, A155, B155, C156, D156, E156, F156, G156, A156, B156, C157, D157, E157, F157, G157, A157, B157, C158, D158, E158, F158, G158, A158, B158, C159, D159, E159, F159, G159, A159, B159, C160, D160, E160, F160, G160, A160, B160, C161, D161, E161, F161, G161, A161, B161, C162, D162, E162, F162, G162, A162, B162, C163, D163, E163, F163, G163, A163, B163, C164, D164, E164, F164, G164, A164, B164, C165, D165, E165, F165, G165, A165, B165, C166, D166, E166, F166, G166, A166, B166, C167, D167, E167, F167, G167, A167, B167, C168, D168, E168, F168, G168, A168, B168, C169, D169, E169, F169, G169, A169, B169, C170, D170, E170, F170, G170, A170, B170, C171, D171, E171, F171, G171, A171, B171, C172, D172, E172, F172, G172, A172, B172, C173, D173, E173, F173, G173, A173, B173, C174, D174, E174, F174, G174, A174, B174, C175, D175, E175, F175, G175, A175, B175, C176, D176, E176, F176, G176, A176, B176, C177, D177, E177, F177, G177, A177, B177, C178, D178, E178, F178, G178, A178, B178, C179, D179, E179, F179, G179, A179, B179, C180, D180, E180, F180, G180, A180, B180, C181, D181, E181, F181, G181, A181, B181, C182, D182, E182, F182, G182, A182, B182, C183, D183, E183, F183, G183, A183, B183, C184, D184, E184, F184, G184, A184, B184, C185, D185, E185, F185, G185, A185, B185, C186, D186, E186, F186, G186, A186, B186, C187, D187, E187, F187, G187, A187, B187, C188, D188, E188, F188, G188, A188, B188, C189, D189, E189, F189, G189, A189, B189, C190, D190, E190, F190, G190, A190, B190, C191, D191, E191, F191, G191, A191, B191, C192, D192, E192, F192, G192, A192, B192, C193, D193, E193, F193, G193, A193, B193, C194, D194, E194, F194, G194, A194, B194, C195, D195, E195, F195, G195, A195, B195, C196, D196, E196, F196, G196, A196, B196, C197, D197, E197, F197, G197, A197, B197, C198, D198, E198, F198, G198, A198, B198, C199, D199, E199, F199, G199, A199, B199, C200, D200, E200, F200, G200, A200, B200, C201, D201, E201, F201, G201, A201, B201, C202, D202, E202, F202, G202, A202, B202, C203, D203, E203, F203, G203, A203, B203, C204, D204, E204, F204, G204, A204, B204, C205, D205, E205, F205, G205, A205, B205, C206, D206, E206, F206, G206, A206, B206, C207, D207, E207, F207, G207, A207, B207, C208, D208, E208, F208, G208, A208, B208, C209, D209, E209, F209, G209, A209, B209, C210, D210, E210, F210, G210, A210, B210, C211, D211, E211, F211, G211, A211, B211, C212, D212, E212, F212, G212, A212, B212, C213, D213, E213, F213, G213, A213, B213, C214, D214, E214, F214, G214, A214, B214, C215, D215, E215, F215, G215, A215, B215, C216, D216, E216, F216, G216, A216, B216, C217, D217, E217, F217, G217, A217, B217, C218, D218, E218, F218, G218, A218, B218, C219, D219, E219, F219, G219, A219, B219, C220, D220, E220, F220, G220, A220, B220, C221, D221, E221, F221, G221, A221, B221, C222, D222, E222, F222, G222, A222, B222, C223, D223, E223, F223, G223, A223, B223, C224, D224, E224, F224, G224, A224, B224, C225, D225, E225, F225, G225, A225, B225, C226, D226, E226, F226, G226, A226, B226, C227, D227, E227, F227, G227, A227, B227, C228, D228, E228, F228, G228, A228, B228, C229, D229, E229, F229, G229, A229, B229, C230, D230, E230, F230, G230, A230, B230, C231, D231, E231, F231, G231, A231, B231, C232, D232, E232, F232, G232, A232, B232, C233, D233, E233, F233, G233, A233, B233, C234, D234, E234, F234, G234, A234, B234, C235, D235, E235, F235, G235, A235, B235, C236, D236, E236, F236, G236, A236, B236, C237, D237, E237, F237, G237, A237, B237, C238, D238, E238, F238, G238, A238, B238, C239, D239, E239, F239, G239, A239, B239, C240, D240, E240, F240, G240, A240, B240, C241, D241, E241, F241, G241, A241, B241, C242, D242, E242, F242, G242, A242, B242, C243, D243, E243, F243, G243, A243, B243, C244, D244, E244, F244, G244, A244, B244, C245, D245, E245, F245, G245, A245, B245, C246, D246, E246, F246, G246, A246, B246, C247, D247, E247, F247, G247, A247, B247, C248, D248, E248, F248, G248, A248, B248, C249, D249, E249, F249, G249, A249, B249, C250, D250, E250, F250, G250, A250, B250, C251, D251, E251, F251, G251, A251, B251, C252, D252, E252, F252, G252, A252, B252, C253, D253, E253, F253, G253, A253, B253, C254, D254, E254, F254, G254, A254, B254, C255, D255, E255, F255, G255, A255, B255, C256, D256, E256, F256, G256, A256, B256, C257, D257, E257, F257, G257, A257, B257, C258, D258, E258, F258, G258, A258, B258, C259, D259, E259, F259, G259, A259, B259, C260, D260, E260, F260, G260, A260, B260, C261, D261, E261, F261, G261, A261, B261, C262, D262, E262, F262, G262, A262, B262, C263, D263, E263, F263, G263, A263, B263, C264, D264, E264, F264, G264, A264, B264, C265, D265, E265, F265, G265, A265, B265, C266, D266, E266, F266, G266, A266, B266, C267, D267, E267, F267, G267, A267, B267, C268, D268, E268, F268, G268, A268, B268, C269, D269, E269, F269, G269, A269, B269, C270, D270, E270, F270, G270, A270, B270, C271, D271, E271, F271, G271, A271, B271, C272, D272, E272, F272, G272, A272, B272, C273, D273, E273, F273, G273, A273, B273, C274, D274, E274, F274, G274, A274, B274, C275, D275, E275, F275, G275, A275, B275, C276, D276, E276, F276, G276, A276, B276, C277, D277, E277, F277, G277, A277, B277, C278, D278, E278, F278, G278, A278, B278, C279, D279, E279, F279, G279, A279, B279, C280, D280, E280, F280, G280, A280, B280, C281, D281, E281, F281, G281, A281, B281, C282, D282, E282, F282, G282, A282, B282, C283, D283, E283, F283, G283, A283, B283, C284, D284, E284, F284, G284, A284, B284, C285, D285, E285, F285, G285, A285, B285, C286, D286, E286, F286, G286, A286, B286, C287, D287, E287, F287, G287, A287, B287, C288, D288, E288, F288, G288, A288, B288, C289, D289, E289, F289, G289, A289, B289, C290, D290, E290, F290, G290, A290, B290, C291, D291, E291, F291, G291, A291, B291, C292, D292, E292, F292, G292, A292, B292, C293, D293, E293, F293, G293, A293, B293, C294, D294, E294, F294, G294, A294, B294, C295, D295, E295, F295, G295, A295, B295, C296, D296, E296, F296, G296, A296, B296, C297, D297, E297, F297, G297, A297, B297, C298, D298, E298, F298, G298, A298, B298, C299, D299, E299, F299, G299, A299, B299, C300, D300, E300, F300, G300, A300, B300, C301, D301, E301, F301, G301, A301, B301, C302, D302, E302, F302, G302, A302, B302, C303, D303, E303, F303, G303, A303, B303, C304, D304, E304, F304, G304, A304, B304, C305, D305, E305, F305, G305, A305, B305, C306, D306, E306, F306, G306, A306, B306, C307, D307, E307, F307, G307, A307, B307, C308, D308, E308, F308, G308, A308, B308, C309, D309, E309, F309, G309, A309, B309, C310, D310, E310, F310, G310, A310, B310, C311, D311, E311, F311, G311, A311, B311, C312, D312, E312, F312, G312, A312, B312, C313, D313, E313, F313, G313, A313, B313, C314, D314, E314, F314, G314, A314, B314, C315, D315, E315, F315, G315, A315, B315, C316, D316, E316, F316, G316, A316, B316, C317, D317, E317, F317, G317, A317, B317, C318, D318, E318, F318, G318, A318, B318, C319, D319, E319, F319, G319, A319, B319, C320, D320, E320, F320, G320, A320, B320, C321, D321, E321, F321, G321, A321, B321, C322, D322, E322, F322, G322, A322, B322, C323, D323, E323, F323, G323, A323, B323, C324, D324, E324, F324, G324, A324, B324, C325, D325, E325, F325, G325, A325, B325, C326, D326, E326, F326, G326, A326, B326, C327, D327, E327, F327, G327, A327, B327, C328, D328, E328, F328, G328, A328, B328, C329, D329, E329, F329, G329, A329, B329, C330, D330, E330, F330, G330, A330, B330, C331, D331, E331, F331, G331, A331, B331, C332, D332, E332, F332, G332, A332, B332, C333, D333, E333, F333, G333, A333, B333, C334, D334, E334, F334, G334, A334, B334, C335, D335, E335, F335, G335, A335, B335, C336, D336, E336, F336, G336, A336, B336, C337, D337, E337, F337, G337, A337, B337, C338, D338, E338, F338, G338, A338, B338, C339, D339, E339, F339, G339, A339, B339, C340, D340, E340, F340, G340, A340, B340, C341, D341, E341, F341, G341, A341, B341, C342, D342, E342, F342, G342, A342, B342, C343, D343, E343, F343, G343, A343, B343, C344, D344, E344, F344, G344, A344, B344, C345, D345, E345, F345, G345, A345, B345, C346, D346, E346, F346, G346, A346, B346, C347, D347, E347, F347, G347, A347, B347, C348, D348, E348, F348, G348, A348, B348, C349, D349, E349, F349, G349, A349, B349, C350, D350, E350, F350, G350, A350, B350, C351, D351, E351, F351, G351, A351, B351, C352, D352, E352, F352, G352, A352, B352, C353, D353, E353, F353, G353, A353, B353, C354, D354, E354, F354, G354, A354, B354, C355, D355, E355, F355, G355, A355, B355, C356, D356, E356, F356, G356, A356, B356, C357, D357, E357, F357, G357, A357, B357, C358, D358, E358, F358, G358, A358, B358, C359, D359, E359, F359, G359, A359, B359, C360, D360, E360, F360, G360, A360, B360, C361, D361, E361, F361, G361, A361, B361, C362, D362, E362, F362, G362, A362, B362, C363, D363, E363, F363, G363, A363, B363, C364, D364, E364, F364, G364, A364, B364, C365, D365, E365, F365, G365, A365, B365, C366, D366, E366, F366, G366, A366, B366, C367, D367, E367, F367, G367, A3

58

Floete

SnareDru

Bass Dru

HiHatsru

Synth

Bass

Chor

Synthbas

Flaechе

Gesang

60

Floete

SnareDru

Bass Dru

HiHatsru

Bass

Chor

Synthbas

Flaeche

Gesang

62

Floete

Snare Dru

Bass Dru

HiHatsru

Bass

Chor

Synthbas

Flaeche

Gesang

64

Floete

Snare Dru

Bass Dru

HiHatsru

Bass

Chor

Synthbas

Flaeche

Gesang

66

Floete

SnareDru

Bass Dru

HiHatsru

Tomsouri

Synth

Bass

Chor

Synthbas

Flaeche

Gesang

68

Floete

SnareDru

Bass Dru

HiHatsru

Synth

Bass

Synthbas

Flaechе

Gesang

70

Floete

SnareDru

Bass Dru

HiHatsru

Synth

Bass

Synthbas

Flaeche

Leadstr.

Gesang

72

Floete

SnareDru

Bass Dru

HiHatsru

Synth

Bass

Synthbas

Flaeche

Leadstr.

Gesang

74

Floete

SnareDru

Bass Dru

HiHatsru

Synth

Bass

Synthbas

Flaeche

Leadstr.

Gesang

76

Floete

SnareDru

Bass Dru

HiHatsru

Synth

Bass

Synthbas

Flaeche

Leadstr.

Gesang

78

Floete

Snare Dru

Bass Dru

HiHatsru

Synth

Bass

Synthbas

Flaeche

Gesang

80

Floete

SnareDru

Bass Dru

HiHatsru

Synth

Bass

Synthbas

Flaeche

Gesang

82

Floete

SnareDru

Bass Dru

HiHatsru

Synth

Bass

Synthbas

Flaechе

Gesang

84

Floete

SnareDru

Bass Dru

HiHatsru

Synth

Bass

Synthbas

Flaeche

Gesang

86

Floete

SnareDru

Bass Dru

HiHatsru

Synth

Bass

Synthbas

Flaeche

Leadstr.

Gesang

88

Floete

SnareDru

Bass Dru

HiHatsru

Synth

Bass

Synthbas

Flaeche

Leadstr.

Gesang

- SnareDru:** Features a simple drum pattern with snare hits.
- Bass Dru:** Provides a steady bass drum accompaniment.
- HiHatsru:** Plays a consistent hi-hat pattern.
- Synth:** Plays a complex, rhythmic synthesizer line.
- Bass:** Plays a melodic bass line.
- Synthbas:** Plays a complex, rhythmic synthesizer line.
- Flaechе:** Features a long, sustained note at the beginning of the page.
- Leadstr.:** Shows guitar chord diagrams for the first part of the page.
- Gesang:** Provides the vocal melody, starting with a long note.

92

Floete

SnareDru

Bass Dru

HiHatsru

Synth

Bass

Synthbas

Flaeche

Leadstr.

Gesang

94

Floete

SnareDru

Bass Dru

HiHatsru

Synth

Bass

Synthbas

Flaeche

Gesang

96

Floete

SnareDru

Bass Dru

HiHatsru

Synth

Bass

Synthbas

Flaeche

Gesang

98

Floete

SnareDru

Bass Dru

HiHatsru

Synth

Bass

Synthbas

Flaeche

Leadstr.

Gesang

Floete

Albin Berger - Wenn Deine Augen Lugen

♩ = 132,001587
Floete

6

12

18

23

28

32

37

41

47

V.S.

SnareDru

Albin Berger - Wenn Deine Augen Lugen

♩ = 132,001587

SnareDru

4/4

7

13

19

25

31

37

43

49

55

V.S.

61

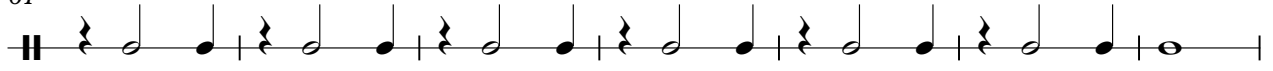

68

74

80

86

92

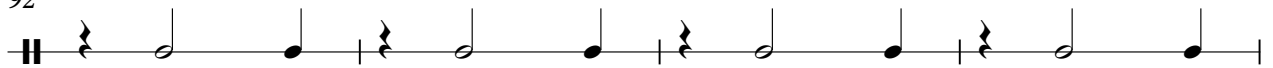

96

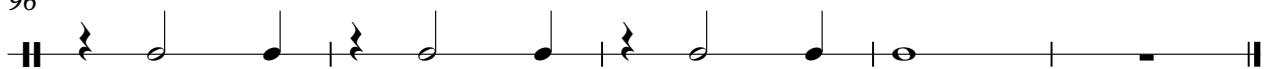

Albin Berger - Wenn Deine Augen Lugen

Bass Dru

♩ = 132,001587

Bass Drum

Bass Dru²

8

14

20

26

32

38

44

50

56

V.S.

2

Bass Dru

62

68

74

80

86

92

96

Albin Berger - Wenn Deine Augen Lugen

HiHatsru

♩ = 132,001587

HiHatsru

2

6

10

14

18

22

26

30

34

38

V.S.

2

HiHatsru

42

46

50

54

58

62

66

70

74

78

82

86

90

94

97

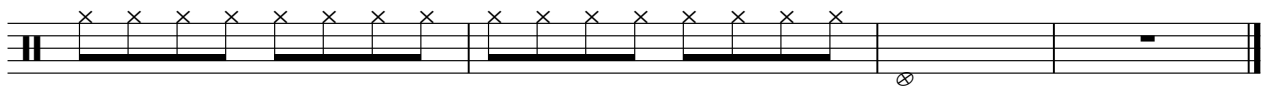

Tomsouri

Albin Berger - Wenn Deine Augen Lugen

♩ = 132,001587
Tomsouri

66 **33**

4/4

Tambouri

Albin Berger - Wenn Deine Augen Lugen

♩ = 132,001587

Tambouri
Tambourin

26

|| $\frac{4}{4}$ | ————— | | — | ♪ | — | ♪ | — | ♪ | — | ♪ | — |

31

|| — | ♪ | — | ♪ | — | ♪ | — | ♪ | — | ♪ | — | ♪ | — |

37

|| — | ♪ | — | ♪ | — | ♪ | — | ♪ | — |

41 **59**

|| — | ♪ | ————— | |

Albin Berger - Wenn Deine Augen Lugen

Synth

♩ = 132,001587
Synth 2

5
7
9
11
13
15
17
19
21

V.S.

43

45

47

49

51

53

55

57

8

87

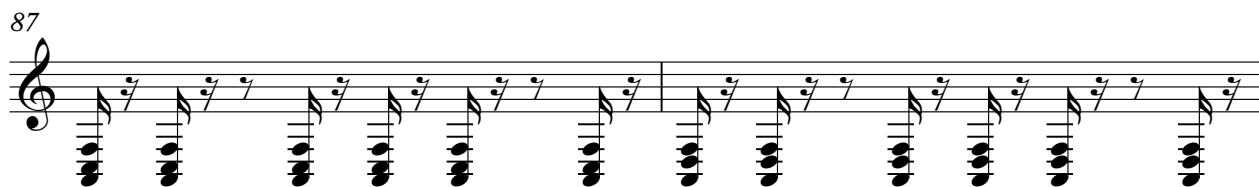

89

91

93

95

97

Albin Berger - Wenn Deine Augen Lugen

Bass

♩ = 132,001587

Bass
Bass

V.S.

52

55

58

60

62

64

66

69

72

75

78

81

84

87

90

93

96

98

Chor

Albin Berger - Wenn Deine Augen Lugen

♩ = 132,001587
Chor

58

63

33

Albin Berger - Wenn Deine Augen Lugen

Synthbas

♩ = 132,001587

Synthbass

Synthbas2

V.S.

78

81

84

87

90

93

96

98

Albin Berger - Wenn Deine Augen Lugen

Flaeche

♩ = 132,001587
Flaeche

2

11

20

29

37

46

55

62

2

Flaeche

68

77

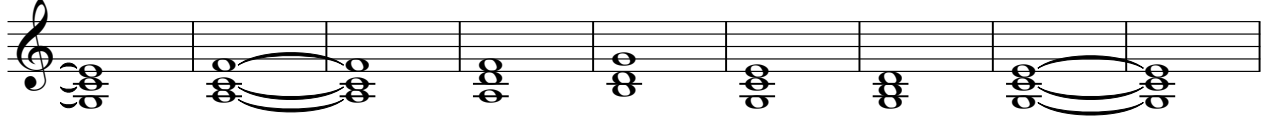

86

94

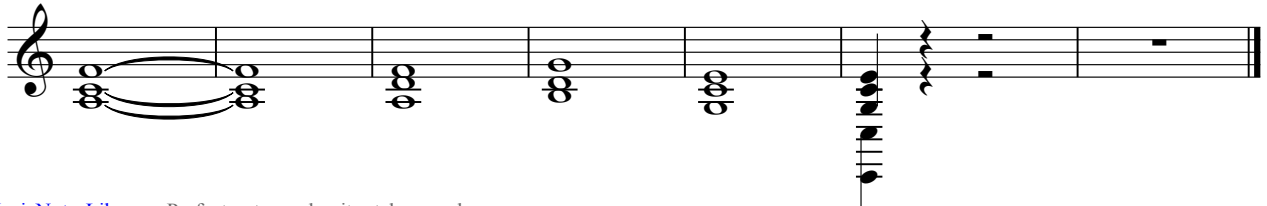

Albin Berger - Wenn Deine Augen Lugen

Leadstr.

♩ = 132,001587
Leadstr. **13**

19 **5**

28

33 **2**

39 **4**

47

53 **18**

76 **9**

90

94 **5**

Albin Berger - Wenn Deine Augen Lugen

Gesang

♩ = 132,001587
Gesang

7

13

19

24

29

34

38

42

47

V.S.

