

Alcazar - Crying At The Discotec

♩ = 137,999878

Piccolo

Percussion

Electric Guitar

Electric Bass

Electric Piano

Synth Drums

Reverse Cymbals

Tape Sampler Keyboard [Strings]

Lead 3 (Calliope)

Pad 3 (Polysynth)

FX 1 (Rain)

FX 5 (Brightness)

♩ = 137,999878

Violoncello

Solo

Solo

5

Perc.

E. Gtr.

E. Bass

E. Piano

Syn. Drums

Tape Smp. Str

Solo

8

Perc.

E. Gtr.

E. Bass

E. Piano

Tape Smp. Str

Solo

11

Perc.

E. Gtr.

E. Bass

E. Piano

Syn. Drums

Tape Smp. Str

Solo

- Perc.**: Percussion part with a complex rhythmic pattern of eighth and sixteenth notes.
- E. Gtr.**: Electric guitar part featuring a consistent rhythmic strumming pattern.
- E. Bass**: Electric bass line with a steady eighth-note groove.
- E. Piano**: Electric piano accompaniment with a sparse, melodic line.
- Tape Smp. Str**: Tape sampler part using long, sustained notes with a tremolo effect.
- Lead 3**: A lead instrument part with a melodic line.
- Solo**: A solo instrument part, likely guitar, with a melodic line.

Each system is separated by a double bar line. The notation includes various musical symbols such as stems, beams, and note heads.

23

Perc.

E. Gtr.

E. Bass

E. Piano

Tape Smp. Str

Lead 3

Solo

26

Perc.

E. Gtr.

E. Bass

E. Piano

Tape Smp. Str

Lead 3

Solo

29

Picc.

Perc.

E. Gtr.

E. Bass

E. Piano

Tape Smp. Str.

Lead 3

Vc.

Solo

32

Picc.

Perc.

E. Gtr.

E. Bass

E. Piano

Tape Smp. Str.

Lead 3

Vc.

Solo

Solo

35

Picc.
Perc.
E. Gtr.
E. Bass
E. Piano
Syn. Drums
Tape Smp. Str
Lead 3
Vc.
Solo
Solo

38

Picc.
Perc.
E. Gtr.
E. Bass
E. Piano
Tape Smp. Str
Lead 3
Vc.
Solo
Solo

41

Picc.

Perc.

E. Gtr.

E. Bass

E. Piano

Syn. Drums

Tape Smp. Str

Lead 3

Vc.

Solo

Solo

44

Picc.

Perc.

E. Gtr.

E. Bass

E. Piano

Syn. Drums

Tape Smp. Str

Lead 3

Pad 3

FX 1

Vc.

Solo

Solo

47

Picc.

Perc.

E. Bass

Syn. Drums

Lead 3

Pad 3

FX 1

FX 5

Solo

Solo

50

Picc.

Perc.

E. Gtr.

E. Bass

E. Piano

Syn. Drums

Tape Smp. Str

Lead 3

Pad 3

FX 1

FX 5

Solo

Solo

53

Perc.

E. Gtr.

E. Bass

E. Piano

Tape Smp. Str

Lead 3

Solo

65

Picc.
Perc.
E. Gtr.
E. Bass
E. Piano
Tape Smp. Str
Lead 3
Vc.
Solo

68

Picc.
Perc.
E. Gtr.
E. Bass
E. Piano
Tape Smp. Str
Lead 3
Vc.
Solo
Solo

72

Picc.

Perc.

E. Gtr.

E. Bass

E. Piano

Syn. Drums

Tape Smp. Str

Lead 3

Vc.

Solo

Solo

75

Picc.

Perc.

E. Gtr.

E. Bass

E. Piano

Syn. Drums

Tape Smp. Str

Lead 3

Vc.

Solo

Solo

78

Picc.

Perc.

E. Gtr.

E. Bass

E. Piano

Syn. Drums

Tape Smp. Str

Lead 3

Vc.

Solo

Solo

81

Perc.

E. Gtr.

E. Bass

E. Piano

Syn. Drums

Tape Smp. Str

Vc.

Solo

84

Picc.

Perc.

E. Bass

Syn. Drums

Lead 3

Pad 3

FX 1

FX 5

Solo

Solo

87

Picc.

Perc.

E. Bass

E. Piano

Syn. Drums

Tape Smp. Str.

Lead 3

Pad 3

FX 1

FX 5

Solo

Solo

90

Perc.

E. Piano

Tape Smp. Str.

Lead 3

Solo

93

97

100

Picc.

Perc.

E. Gtr.

E. Bass

E. Piano

Tape Smp. Str

Lead 3

Vc.

Solo

Solo

103

Picc.

Perc.

E. Gtr.

E. Bass

E. Piano

Syn. Drums

Rev. Cym.

Tape Smp. Str

Lead 3

Vc.

Solo

Solo

106

Picc.
Perc.
E. Gtr.
E. Bass
E. Piano
Tape Smp. Str
Lead 3
Vc.
Solo
Solo

109

Picc.
Perc.
E. Gtr.
E. Bass
E. Piano
Syn. Drums
Tape Smp. Str
Lead 3
Vc.
Solo
Solo

112

Picc.

Perc.

E. Gtr.

E. Bass

E. Piano

Syn. Drums

Tape Smp. Str

Lead 3

Vc.

Solo

Solo

115

Picc.
Perc.
E. Gtr.
E. Bass
E. Piano
Syn. Drums
Tape Smp. Str
Lead 3
Vc.
Solo
Solo

118

Picc.
Perc.
E. Gtr.
E. Bass
E. Piano
Tape Smp. Str
Lead 3
Vc.
Solo
Solo

121

Picc.
Perc.
E. Gtr.
E. Bass
E. Piano
Syn. Drums
Tape Smp. Str
Lead 3
Vc.
Solo
Solo

124

Picc.
Perc.
E. Gtr.
E. Bass
E. Piano
Syn. Drums
Tape Smp. Str
Lead 3
Solo
Solo

127

Picc.
Perc.
E. Gtr.
E. Bass
E. Piano
Syn. Drums
Tape Smp. Str
Lead 3
Solo
Solo

130

Picc.
Perc.
E. Gtr.
E. Bass
E. Piano
Tape Smp. Str
Lead 3
Solo
Solo

132

Picc.

Perc.

E. Gtr.

E. Bass

E. Piano

Syn. Drums

Rev. Cym.

Tape Smp. Str

Lead 3

Pad 3

FX 1

FX 5

Vc.

Solo

Solo

Piccolo

Alcazar - Crying At The Discotec

♩ = 137,999878

28

31

35

39 2 3

46

49

52 15

70

74

77 2 3

84

87

90

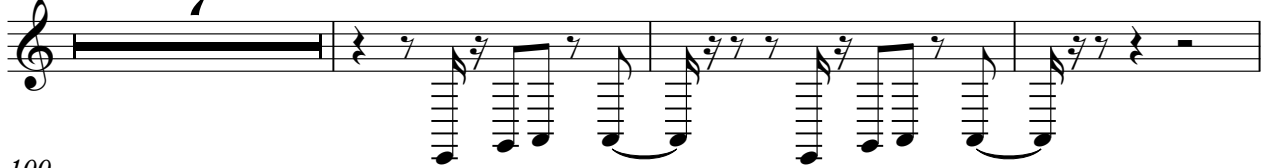

100

104

109

114

119

126

130

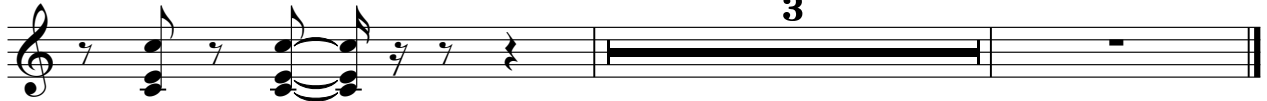

32

35

38

41

44

47

50

53

56

59

Percussion

62

65

68

72

76

79

82

84

87

90

V.S.

97

100

103

105

108

111

114

117

120

123

Percussion

126

129

132

Alcazar - Crying At The Discotec

Electric Guitar

♩ = 137,999878

5

8

11

14

17

20

23

26

29

V.S.

67 **3**

73

76

79

82 **14**

98

101

104

106

109

V.S.

112

115

118

121

124

127

130

132

Alcazar - Crying At The Discotec

Electric Bass

♩ = 137,999878

5

8

11

14

17

20

23

26

29

32

V.S.

35

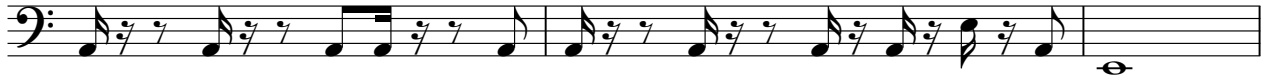

38

41

44

50

54

57

60

63

66

3

69

72

75

79

82

86

97

100

103

106

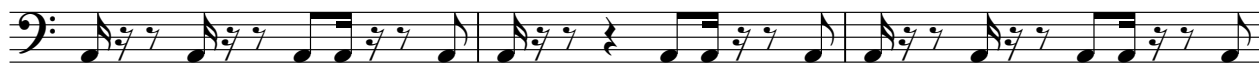

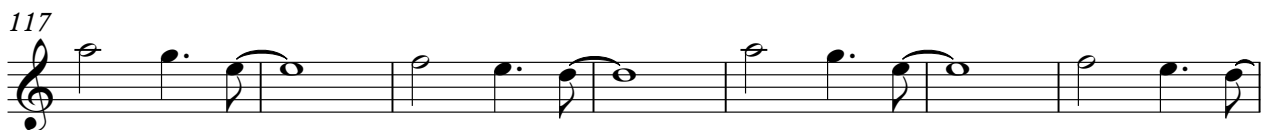
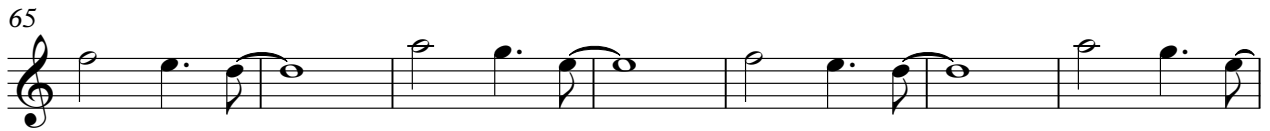

Synth Drums

Alcazar - Crying At The Discotec

♩ = 137,999878

4

7

14

22

3

42

3

2

2

52

22

3

80

3

2

2

90

14

3

110

3

3

3

122

3

3

4

Reverse Cymbals

Alcazar - Crying At The Discotec

♩ = 137,999878

96 7

105

28

Tape Sampler Keyboard [Strings] Alcazar - Crying At The Discotec

♩ = 137,999878

9

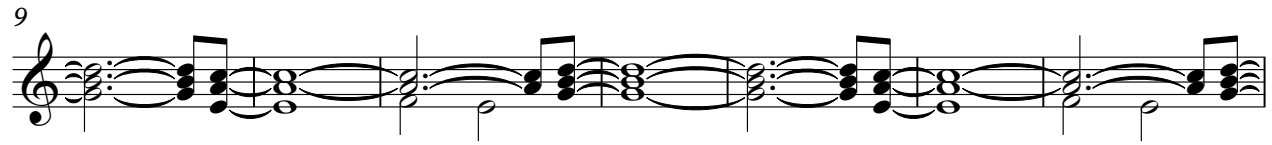

16

23

30

37

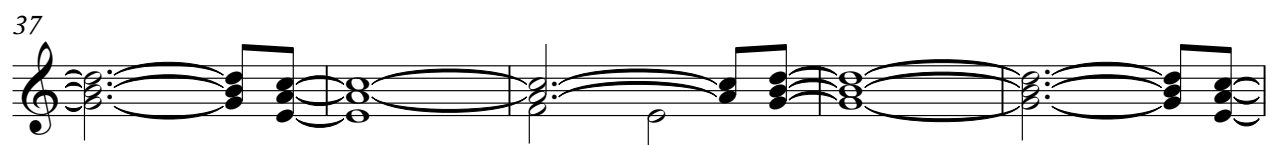

42

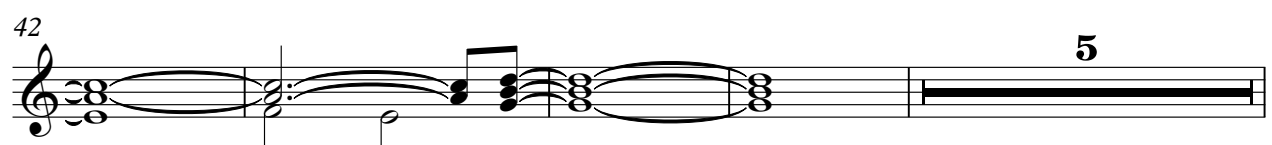

Tape Sampler Keyboard [Strings]

51

58

65

72

79

90

97

104

111

118

125

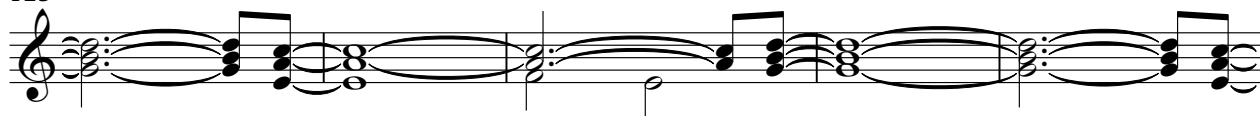

130

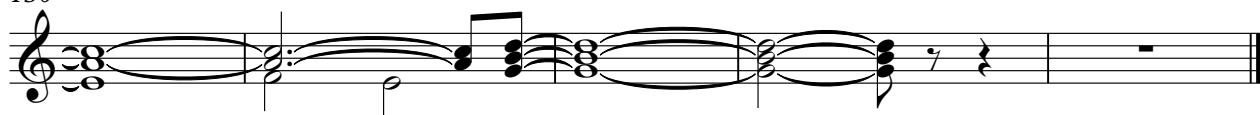

Lead 3 (Calliope)

Alcazar - Crying At The Discotec

♩ = 137,999878

13

17

22

26

30

34

38

2

3

88

91

95

99

103

107

114

121

126

130

Pad 3 (Polysynth)

Alcazar - Crying At The Discotec

♩ = 137,999878

45

50

33

87

45

FX 1 (Rain)

Alcazar - Crying At The Discotec

♩ = 137,999878

45

50

33

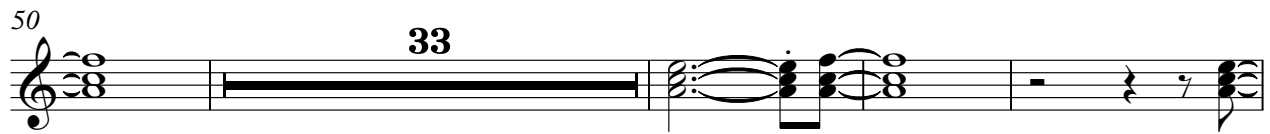

87

45

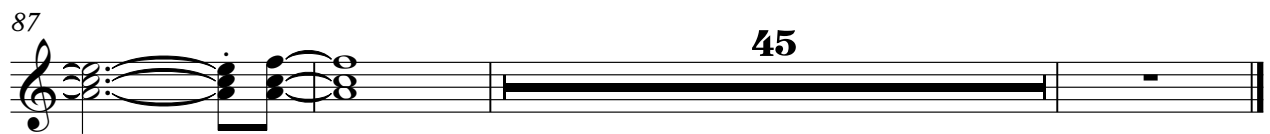

FX 5 (Brightness)

Alcazar - Crying At The Discotec

♩ = 137,999878

47

2

52

34

2

89

44

Alcazar - Crying At The Discotec

Violoncello

♩ = 137,999878

29

36

43

69

77

84

104

111

118

Alcazar - Crying At The Discotec

Solo

♩ = 137,999878

5
10
17
23
29
35
39
42
45

V.S.

V.S.

129

Alcazar - Crying At The Discotec

Solo

♩ = 137,999878

32

36

2

43

3

50

19

72

2

79

3

86

11

101

106

2

2

114

2

2

2

Solo

121

2

127

2

3