

13

Bass Drum
Acoustic Snare
Closed High Hat
Synth Bass 2
Synth Brass 1
Synth Strings 1
Synth Brass 1 Lo
Synth Brass 1 Hi
Pad 3 (polysynth)

19

♩ = 234,000229

Bass Drum
Acoustic Snare
Closed High Hat
Synth Bass 2
Synth Brass 1
Synth Strings 1
Synth Brass 1 Lo
Synth Brass 1 Hi
Pad 3 (polysynth)
FX 4 (atmosphere)
Lead 6 (voice)

♩ = 234,000229

24

Bass Drum

Acoustic Snare

Closed High Hat

Synth Bass 2

Synth Brass 1

FX 4 (atmosphere)

Lead 6 (voice)

28

Bass Drum

Acoustic Snare

Closed High Hat

Synth Bass 2

Synth Brass 1

FX 4 (atmosphere)

Lead 6 (voice)

32

♩ = 235,000137

Bass Drum

Acoustic Snare

Closed High Hat

Synth Bass 2

Synth Brass 1

FX 4 (atmosphere)

Lead 6 (voice)

♩ = 235,000137

37

Bass Drum

Acoustic Snare

Closed High Hat

Synth Bass 2

Synth Brass 1

Pad 3 (polysynth)

FX 4 (atmosphere)

Lead 6 (voice)

41

Bass Drum

Acoustic Snare

Closed High Hat

Synth Bass 2

Synth Brass 1

Pad 3 (polysynth)

FX 4 (atmosphere)

Lead 6 (voice)

46

Bass Drum

Acoustic Snare

Closed High Hat

Synth Bass 2

Synth Brass 1

Pad 3 (polysynth)

FX 4 (atmosphere)

Lead 6 (voice)

51

Bass Drum

Acoustic Snare

Closed High Hat

Synth Bass 2

Synth Brass 1

Synth Brass 1

Pad 3 (polysynth)

FX 4 (atmosphere)

Lead 6 (voice)

56

Bass Drum
Acoustic Snare
Closed High Hat
Synth Bass 2
Synth Brass 1
FX 4 (atmosphere)
Lead 6 (voice)

61

Bass Drum
Acoustic Snare
Closed High Hat
Synth Bass 2
Synth Brass 1
FX 4 (atmosphere)
Lead 6 (voice)

66

Bass Drum
Acoustic Snare
Closed High Hat
Synth Bass 2
Synth Brass 1
FX 4 (atmosphere)
Lead 6 (voice)

71

Bass Drum

Acoustic Snare

Closed High Hat

Synth Bass 2

Synth Brass 1

Lead 6 (voice)

76

♩ = 236,000275

Bass Drum

Acoustic Snare

Closed High Hat

Synth Bass 2

Synth Voice

Synth Brass 1

Synth Brass 1 Lo

Synth Brass 1 Hi

Lead 6 (voice)

Lead 6 (voice)

♩ = 236,000275

81

Bass Drum

Acoustic Snare

Closed High Hat

Synth Bass 2

Synth Voice

Synth Brass 1 Lo

Synth Brass 1 Hi

Lead 6 (voice)

Lead 6 (voice)

85

Bass Drum

Acoustic Snare

Closed High Hat

Synth Bass 2

Synth Voice

Synth Brass 1 Lo

Synth Brass 1 Hi

Lead 6 (voice)

Lead 6 (voice)

89

Bass Drum

Acoustic Snare

Closed High Hat

Synth Bass 2

Synth Voice

Synth Brass 1 Lo

Synth Brass 1 Hi

Lead 6 (voice)

Lead 6 (voice)

93

$\text{♩} = 235,000137$

Bass Drum

Acoustic Snare

Closed High Hat

Synth Bass 2

Synth Voice

Synth Brass 1

Synth Brass 1 Lo

Synth Brass 1 Hi

FX 4 (atmosphere)

Lead 6 (voice)

Lead 6 (voice)

$\text{♩} = 235,000137$

97

Bass Drum

Acoustic Snare

Closed High Hat

Synth Bass 2

Synth Brass 1

FX 4 (atmosphere)

Lead 6 (voice)

102

Bass Drum

Acoustic Snare

Closed High Hat

Synth Bass 2

Synth Brass 1

FX 4 (atmosphere)

Lead 6 (voice)

106

Bass Drum

Acoustic Snare

Closed High Hat

Synth Bass 2

Synth Brass 1

Pad 3 (polysynth)

FX 4 (atmosphere)

Lead 6 (voice)

111

Bass Drum

Acoustic Snare

Closed High Hat

Synth Bass 2

Synth Brass 1

Pad 3 (polysynth)

FX 4 (atmosphere)

Lead 6 (voice)

116

Bass Drum

Acoustic Snare

Closed High Hat

Synth Bass 2

Synth Brass 1

Pad 3 (polysynth)

FX 4 (atmosphere)

Lead 6 (voice)

121

Bass Drum

Acoustic Snare

Closed High Hat

Synth Bass 2

Synth Brass 1

Pad 3 (polysynth)

FX 4 (atmosphere)

Lead 6 (voice)

126

Bass Drum

Acoustic Snare

Closed High Hat

Synth Bass 2

Synth Brass 1

Synth Brass 1

FX 4 (atmosphere)

Lead 6 (voice)

131

Bass Drum

Acoustic Snare

Closed High Hat

Synth Bass 2

Synth Brass 1

FX 4 (atmosphere)

Lead 6 (voice)

136

Bass Drum

Acoustic Snare

Closed High Hat

Synth Bass 2

Synth Brass 1

FX 4 (atmosphere)

Lead 6 (voice)

141

Bass Drum

Acoustic Snare

Closed High Hat

Synth Bass 2

Synth Brass 1

FX 4 (atmosphere)

Lead 6 (voice)

146 $\text{♩} = 236,000275$

Bass Drum

Acoustic Snare

Closed High Hat

Synth Bass 2

Synth Brass 1

Lead 6 (voice)

$\text{♩} = 236,000275$

3

151

Bass Drum

Acoustic Snare

Closed High Hat

Synth Bass 2

Synth Voice

Synth Brass 1 Lo

Synth Brass 1 Hi

Lead 6 (voice)

Lead 6 (voice)

155

Bass Drum

Acoustic Snare

Closed High Hat

Synth Bass 2

Synth Voice

Synth Brass 1 Lo

Synth Brass 1 Hi

Lead 6 (voice)

Lead 6 (voice)

159

Bass Drum

Acoustic Snare

Closed High Hat

Synth Bass 2

Synth Voice

Synth Brass 1 Lo

Synth Brass 1 Hi

Lead 6 (voice)

Lead 6 (voice)

163 ♩ = 235,000137

Bass Drum
Acoustic Snare
Closed High Hat
Synth Bass 2
Synth Voice
Synth Brass 1
Synth Strings 1
Synth Brass 1 Lo
Synth Brass 1 Hi
Pad 3 (polysynth)
Lead 6 (voice)
Lead 6 (voice)

168

Bass Drum
Acoustic Snare
Closed High Hat
Synth Bass 2
Synth Brass 1
Synth Strings 1
Synth Brass 1 Lo
Synth Brass 1 Hi
Pad 3 (polysynth)
Lead 6 (voice)
Lead 6 (voice)

174

Bass Drum

Acoustic Snare

Closed High Hat

Synth Bass 2

Synth Brass 1

Synth Strings 1

Synth Brass 1 Lo

Synth Brass 1 Hi

Pad 3 (polysynth)

180

Bass Drum

Acoustic Snare

Closed High Hat

Synth Bass 2

Synth Voice

Synth Brass 1

Synth Strings 1

Synth Brass 1 Lo

Synth Brass 1 Hi

Pad 3 (polysynth)

Lead 6 (voice)

Lead 6 (voice)

185

Bass Drum

Acoustic Snare

Closed High Hat

Synth Bass 2

Synth Voice

Synth Brass 1 Lo

Synth Brass 1 Hi

Lead 6 (voice)

Lead 6 (voice)

189

Bass Drum

Acoustic Snare

Closed High Hat

Synth Bass 2

Synth Voice

Synth Brass 1 Lo

Synth Brass 1 Hi

Lead 6 (voice)

Lead 6 (voice)

193

Bass Drum

Acoustic Snare

Closed High Hat

Synth Bass 2

Synth Voice

Synth Brass 1 Lo

Synth Brass 1 Hi

Lead 6 (voice)

Lead 6 (voice)

197

Bass Drum

Acoustic Snare

Closed High Hat

Synth Bass 2

Synth Voice

Synth Brass 1 Lo

Synth Brass 1 Hi

Pad 3 (polysynth)

Lead 6 (voice)

Lead 6 (voice)

201

Bass Drum

Acoustic Snare

Closed High Hat

Synth Bass 2

Synth Voice

Synth Brass 1 Lo

Synth Brass 1 Hi

Pad 3 (polysynth)

Lead 6 (voice)

Lead 6 (voice)

205

Bass Drum

Acoustic Snare

Closed High Hat

Synth Bass 2

Synth Voice

Synth Brass 1 Lo

Synth Brass 1 Hi

Pad 3 (polysynth)

Lead 6 (voice)

Lead 6 (voice)

209

Bass Drum

Acoustic Snare

Closed High Hat

Synth Bass 2

Synth Voice

Synth Brass 1 Lo

Synth Brass 1 Hi

Pad 3 (polysynth)

Lead 6 (voice)

Lead 6 (voice)

213

Bass Drum

Acoustic Snare

Closed High Hat

Synth Bass 2

Synth Voice

Synth Brass 1 Lo

Synth Brass 1 Hi

Pad 3 (polysynth)

Lead 6 (voice)

Lead 6 (voice)

217

Bass Drum

Acoustic Snare

Closed High Hat

Synth Bass 2

Synth Voice

Synth Brass 1 Lo

Synth Brass 1 Hi

Pad 3 (polysynth)

Lead 6 (voice)

Lead 6 (voice)

221

Bass Drum

Acoustic Snare

Closed High Hat

Synth Bass 2

Synth Voice

Synth Brass 1 Lo

Synth Brass 1 Hi

Pad 3 (polysynth)

Lead 6 (voice)

Lead 6 (voice)

234

Bass Drum

Alcazar - Don t You Want Me

♩ = 234,000229 ♩ = 234,000229 ♩ = 234,000229

2

9

17

♩ = 234,000229

25

33

♩ = 235,000137

41

49

57

65

71

♩ = 236,000275

2

79

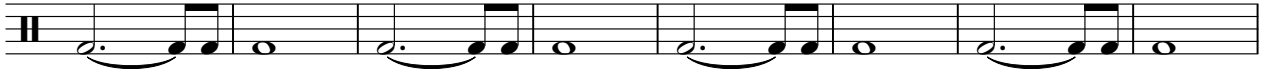

87

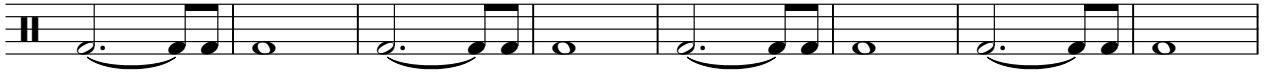

95 ♩ = 235,000137

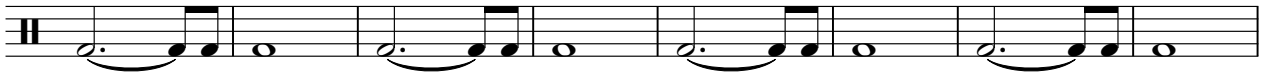

103

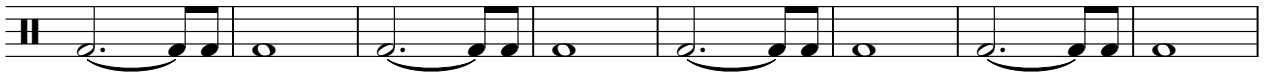

111

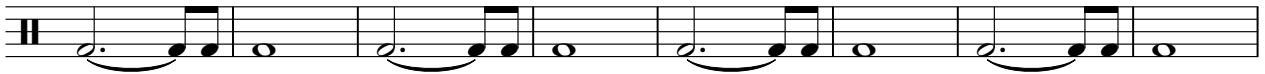

119

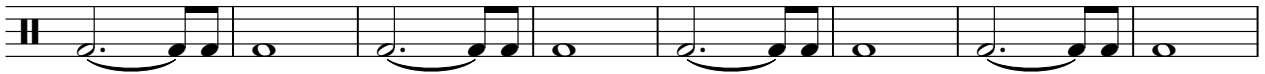

127

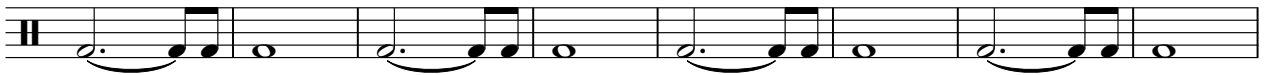

135

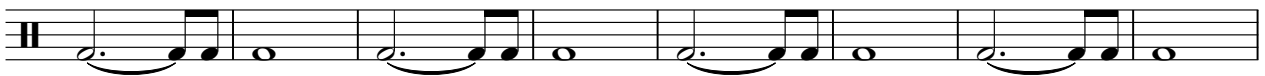

143

♩ = 236,000275
2

151

159

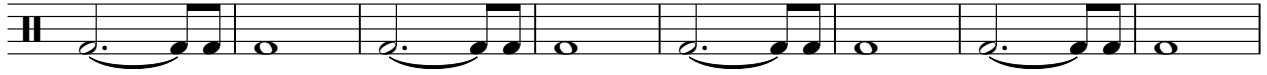

167 ♩ = 235,000137

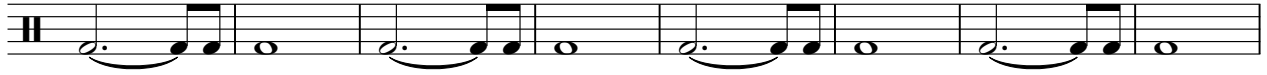

175

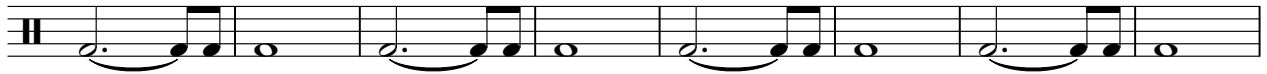

183

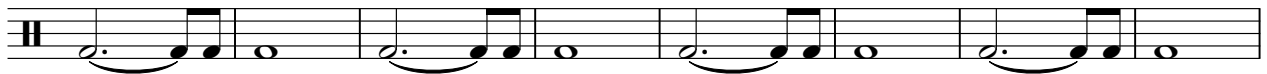

191

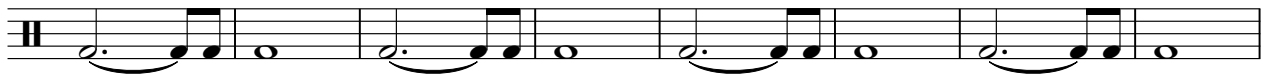

199

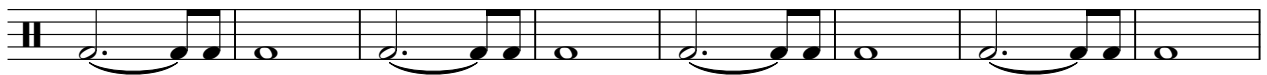

207

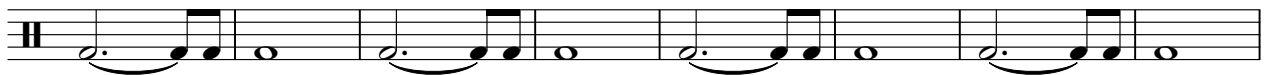

215

223

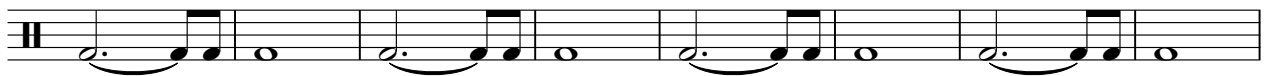

231

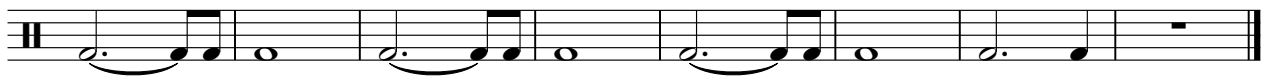

Acoustic Snare

Alcazar - Don t You Want Me

♩ = 234,000229
2

♩ = 234,000229 ♩ = 234,000229

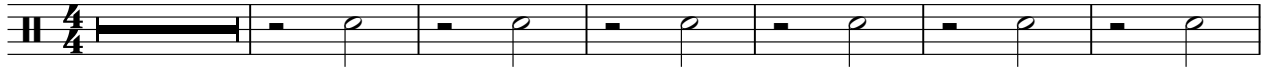

9

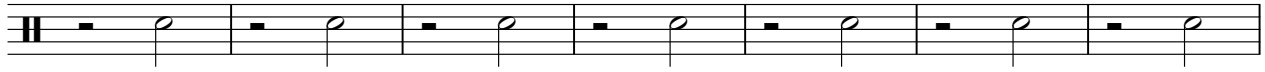

16

♩ = 234,000229

23

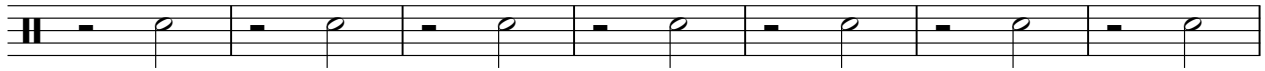

30

♩ = 235,000137

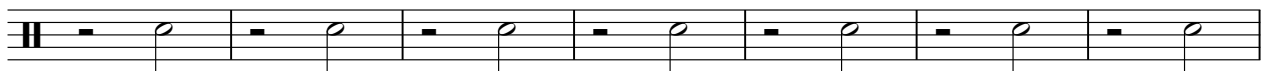

37

43

50

57

64

V.S.

2

Acoustic Snare

♩ = 236,000275

71

78

85

91

♩ = 235,000137

98

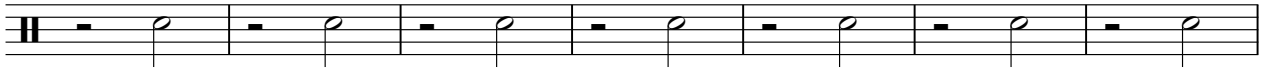

105

112

119

126

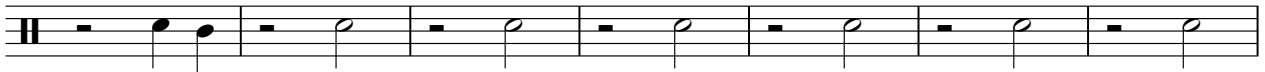

133

140

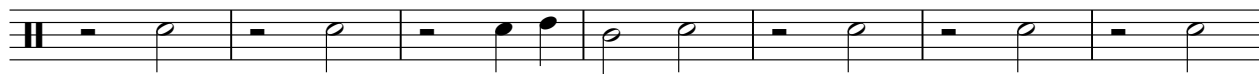

147

♩ = 236,000275

153

159

166

♩ = 235,000137

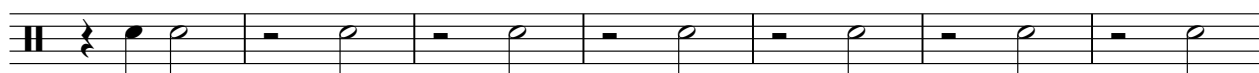

173

180

186

193

199

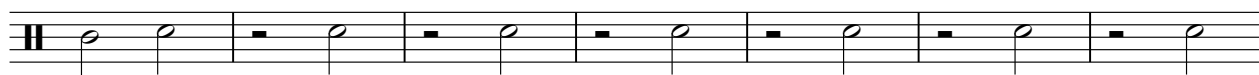

V.S.

4

Acoustic Snare

206

212

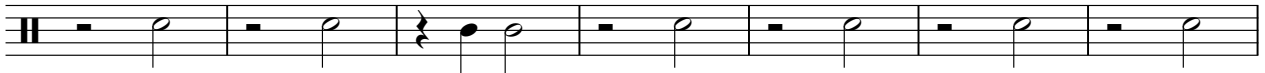

219

226

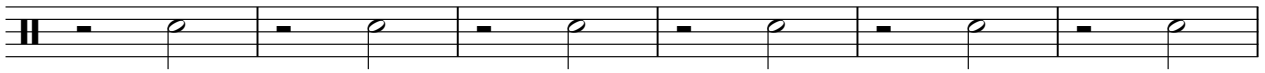

232

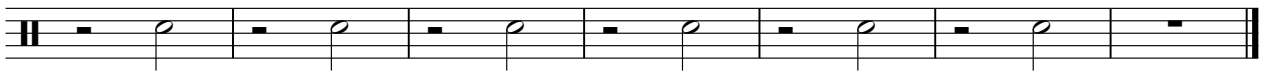

Alcazar - Don t You Want Me

Closed High Hat

♩ = 234,000229

2

6

10

14

18

♩ = 234,000229

22

26

30

34

♩ = 235,000137

38

V.S.

2

Closed High Hat

42

46

50

54

58

62

66

70

74

♩ = 236,000275

78

Closed High Hat

82

86

90

94

$\text{♩} = 235,000137$

98

102

106

110

114

118

V.S.

Closed High Hat

122

126

130

134

138

142

146

♩ = 236,000275

150

154

158

162

166

♩ = 235,000137

170

174

178

182

186

190

194

198

V.S.

Closed High Hat

202

206

210

214

218

222

226

230

234

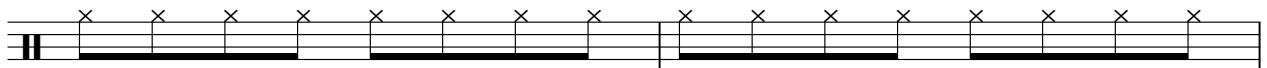

236

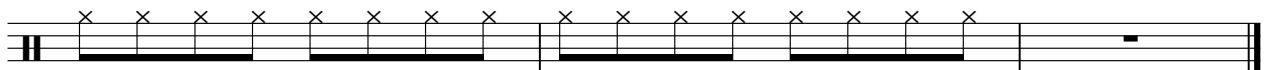

Crash Cymbal 1

Alcazar - Don t You Want Me

♪ = 234,000229 ♪ = 234,000229 ♪ = 234,000229

3 **2** **15** **15**

♪ = 235,000137 ♪ = 236,000275 ♪ = 235,000137

36 **41** **18** **54**

149 ♪ = 236,000275 ♪ = 235,000137

18 **70**

Alcazar - Don t You Want Me

Synth Bass 2

♩ = 234,000229 ♩ = 23234,0000229

3 2

11

17 ♩ = 234,000229

23

27

31

35 ♩ = 235,000137

39

43

47

V.S.

51

55

59

64

68

74

♩ = 236,000275

79

83

87

91

136

140

146

♩ = 236,000275

151

155

159

163

167 ♩ = 235,000137

173

179

184

188

192

196

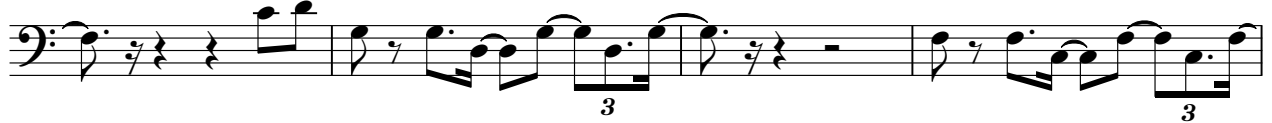

200

204

208

212

216

220

V.S.

6

Synth Bass 2

224

228

233

Alcazar - Don t You Want Me

Synth Voice

♩ = 234,000229 ♩ = 234,000229 ♩ = 234,000229

3 **2** **15** **15**

36 ♩ = 235,000137 ♩ = 236,000275

41 **2**

82

88

93 ♩ = 235,000137 ♩ = 236,000275

54 **2**

152

158

163

166 ♩ = 235,000137

16

183

189

195

200

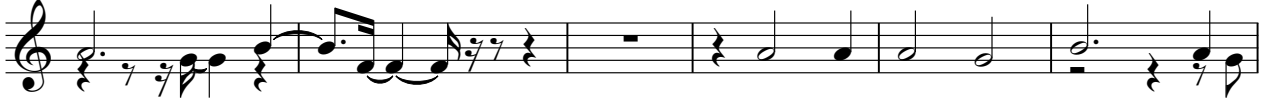

206

211

216

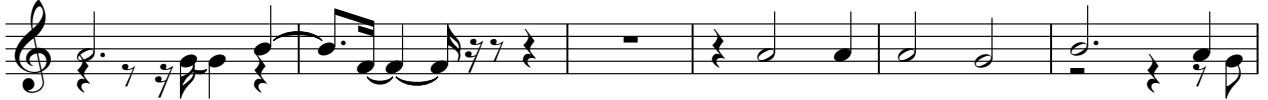

222

227

Alcazar - Don t You Want Me

Synth Brass 1

♩ = 234,000229 ♩ = 234,000229 ♩ = 234,000229

3 **2** **15** **15**

36 ♩ = 235,000137

19

58

62

66

70

74 ♩ = 236,000275

78 ♩ = 235,000137

16 **32**

127

131

135

139

143

147

♩ = 236,000275

150

♩ = 235,000137

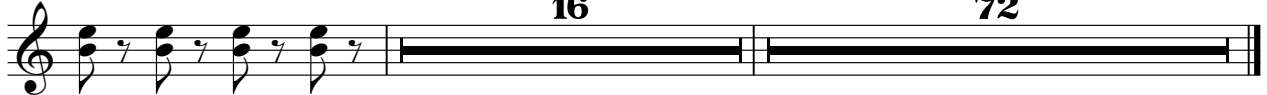

Synth Brass 1

Alcazar - Don t You Want Me

♩ = 234,000229

2

6

♩ = 234,000229

10

14

18

♩ = 234,000229

22

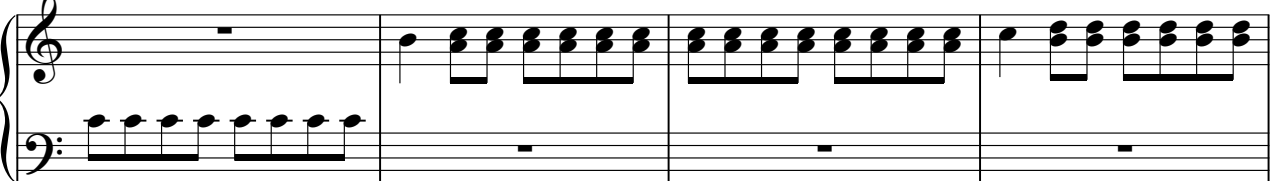

26

30

34

♩ = 235,000137

V.S.

Synth Brass 1

38

42

46

50

54

$\text{♩} = 236,000275$ $\text{♩} = 235,000137$

22 **18**

96

100

104

108

112

116

120

124

149

$\text{♩} = 236,000275$ $\text{♩} = 235,000137$

18

170

174

178

182

48

233

236

Synth Strings 1

Alcazar - Don t You Want Me

♩ = 234,000229 ♩ = 23234,000229

3 **2**

12

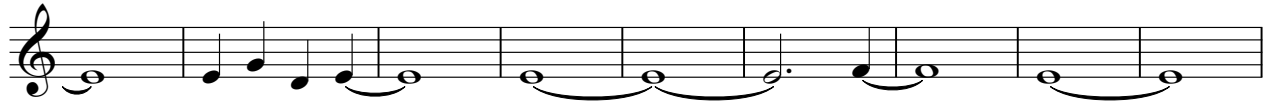

21 ♩ = 234,000229 ♩ = 235,000137

13 **41**

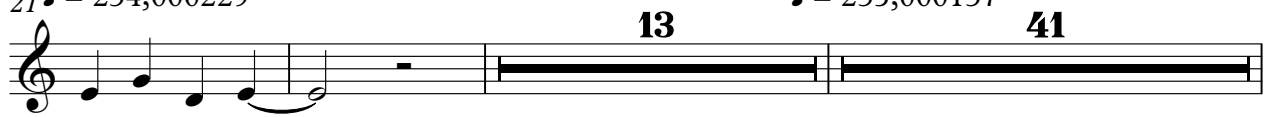

77 ♩ = 236,000275 ♩ = 235,000137 ♩ = 236,000275 ♩ = 235,000137

18 **54** **18**

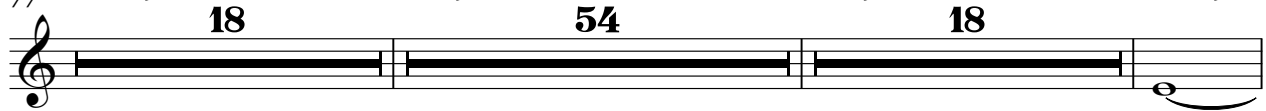

168

177

183 **48**

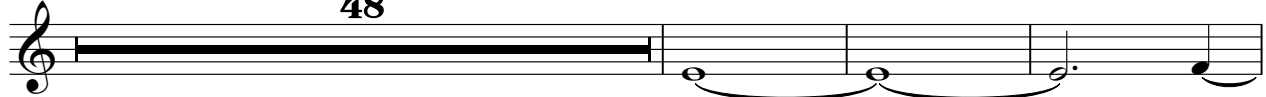

234

Synth Brass 1 Lo

Alcazar - Don t You Want Me

151

155

159

163 $\text{♩} = 235,000137$

168

175

181

186

191

195

199

203

207

211

215

219

223

227

232

Synth Brass 1 Hi

Alcazar - Don t You Want Me

♩ = 234,000229 ♩ = 23234,000229

3 **2**

11

17 ♩ = 234,000229 **14**

36 ♩ = 235,000137 ♩ = 236,000275 **41** **2**

81

85

89

93 ♩ = 235,000137 ♩ = 236,000275 **54** **2**

151

155

159

163

♩ = 235,000137

168

175

181

186

191

195

Pad 3 (polysynth)

Alcazar - Don t You Want Me

♩ = 234,000229 ♩ = 23234,000229

3 2

11

17

♩ = 234,000229

14

♩ = 235,000137 ♩ = 236,000275 ♩ = 235,000137

36

41 18 54

149

♩ = 236,000275 ♩ = 235,000137

18

172

179

49

232

Pad 3 (polysynth)

Alcazar - Don t You Want Me

♪ = 234,000229 ♪ = 232,4,000229 ♪ = 234,000229 ♪ = 235,000137

3 **2** **15** **15** **2**

38

42

47

51

23

77 ♪ = 236,000275 ♪ = 235,000137

18 **15**

112

116

121

126 ♪ = 236,000275 ♪ = 235,000137

23 **18** **31**

198

202

207

211

216

220

225

228

FX 4 (atmosphere)

Alcazar - Don t You Want Me

♩ = 234,000229 ♩ = 234,000229 ♩ = 234,000229

3 **2** **15**

24

30

36 ♩ = 235,000137

42

49

56

62

68 ♩ = 236,000275

6 **17**

2

FX 4 (atmosphere)

♩ = 235,000137

94

100

106

112

118

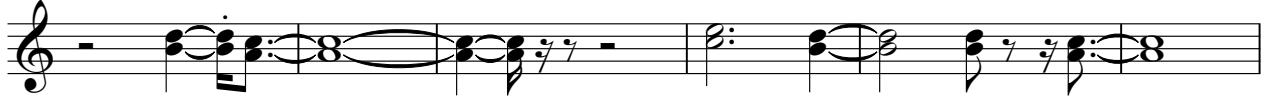

124

130

136

141

149

♩ = 236,000275

♩ = 235,000137

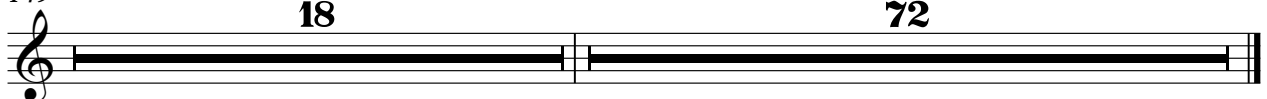

Alcazar - Don t You Want Me

Lead 6 (voice)

♩ = 234,000229 ♩ = 234,000229 ♩ = 234,000229

3 **2** **15**

23

26

30

34 ♩ = 235,000137

39

43

48

51

55

60

65

69

73

76

♩ = 236,000275

81

87

93

♩ = 235,000137

32

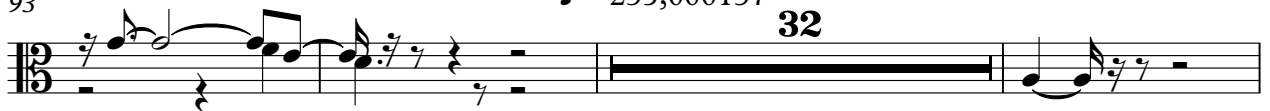

128

Alcazar - Don t You Want Me

Lead 6 (voice)

36 $\text{♩} = 234,000229$ **3** $\text{♩} = 234,000229$ **2** $\text{♩} = 234,000229$ **15** $\text{♩} = 234,000229$ **15**

36 $\text{♩} = 235,000137$ **41** $\text{♩} = 236,000275$ **2**

82

88

93 $\text{♩} = 235,000137$

97

102 $\text{♩} = 235,000137$ **3**

106

111

116

V.S.

121

126

154

160

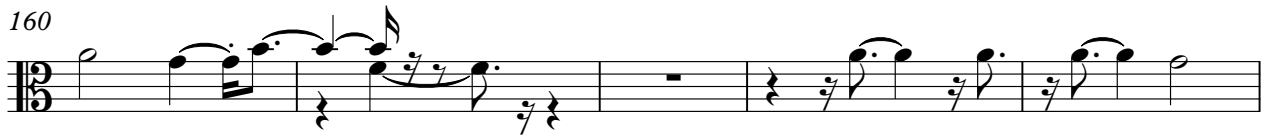

165

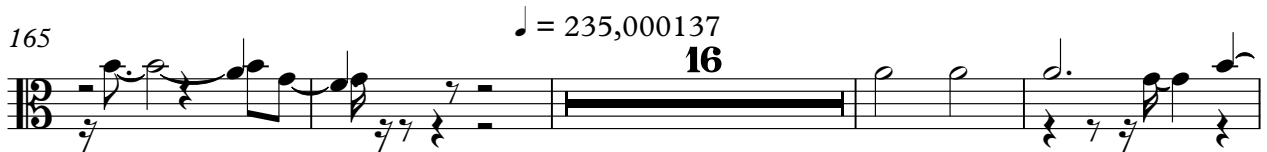

185

191

197

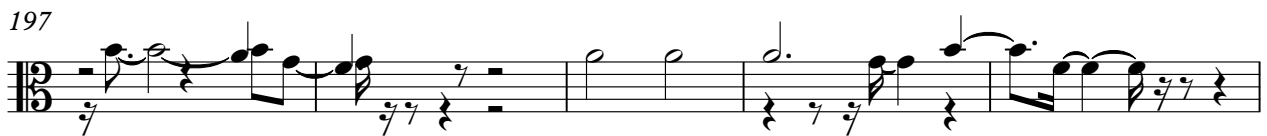

202

208

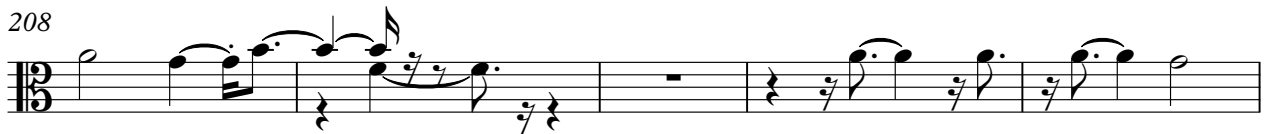

213

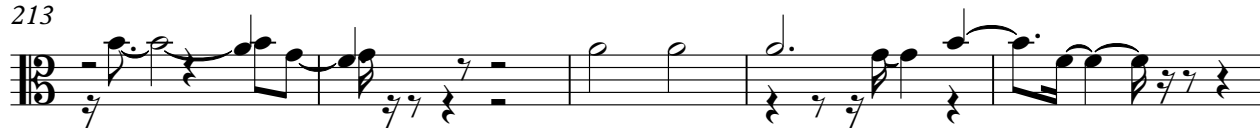

218

224

228

