

♩ = 80,000000

Percussion

Jazz Guitar

5-string Electric Bass

Bandoneon

♩ = 80,000000

Synth Strings

Viola

3

Perc.

J. Gtr.

E. Bass

Band.

Syn. Str.

4

Perc.

J. Gtr.

E. Bass

Band.

Syn. Str.

5

Perc. J. Gtr. E. Bass Band. Syn. Str.

6

Perc. J. Gtr. E. Bass Band. Syn. Str.

8

Perc.

J. Gtr.

E. Bass

Band.

Syn. Str.

10

Perc.

J. Gtr.

E. Bass

Band.

Syn. Str.

12

Perc. J. Gtr. E. Bass Band.

13

Perc. J. Gtr. E. Bass Band.

15

Perc. J. Gtr. E. Bass Band.

16

Perc. J. Gtr. E. Bass Band.

17

Perc. J. Gtr. E. Bass Band.

19

Perc. J. Gtr. E. Bass Band. Syn. Str. Vla.

21

Perc. J. Gtr. E. Bass Band. Syn. Str. Vla.

23

Perc.

J. Gtr.

E. Bass

Syn. Str.

Vla.

25

Perc.

J. Gtr.

E. Bass

Band.

Syn. Str.

Vla.

27

Perc.

J. Gtr.

E. Bass

Band.

Syn. Str.

28

Perc.

J. Gtr.

E. Bass

Band.

Syn. Str.

29

Perc.

J. Gtr.

E. Bass

Band.

Syn. Str.

30

Perc.

J. Gtr.

E. Bass

Band.

Syn. Str.

32

Perc. J. Gtr. E. Bass Band. Syn. Str.

34

Perc. J. Gtr. E. Bass Band. Syn. Str.

36

Perc. J. Gtr. E. Bass Band.

37

Perc. J. Gtr. E. Bass Band.

39

Perc. J. Gtr. E. Bass Band.

40

Perc.

J. Gtr.

E. Bass

Band.

41

Perc.

J. Gtr.

E. Bass

Band.

43

Perc. J. Gtr. E. Bass Band. Syn. Str. Vla.

45

Perc. J. Gtr. E. Bass Band. Syn. Str. Vla.

47

Perc.

J. Gtr.

E. Bass

Syn. Str.

Vla.

49

Perc.

J. Gtr.

E. Bass

Syn. Str.

Vla.

51

Perc.

J. Gtr.

E. Bass

Syn. Str.

Vla.

53

Perc.

J. Gtr.

E. Bass

Syn. Str.

Vla.

55

Perc. J. Gtr. E. Bass Syn. Str. Vla.

57

Perc. J. Gtr. E. Bass Syn. Str. Vla.

# Percussion

♩ = 80,000000

4

6

8

11

13

15

17

19

21

V.S.

Percussion

23

25

27

29

31

33

36

38

40

42

Percussion

44

46

48

50

52

54

56

# Jazz Guitar

♩ = 80,000000

4

6

9

12

14

16

18

21

24

2/4

4/4

V.S.

27

29

31

34

37

39

41

43

46

49

52

55

# 5-string Electric Bass

♩ = 80,000000

6

10

14

18

22

26

30

34

38

V.S.

2

5-string Electric Bass

42

46

50

54

# Bandoneon

♩ = 80,000000

V.S.

17

20

28

30

32

35

37

39

41

43

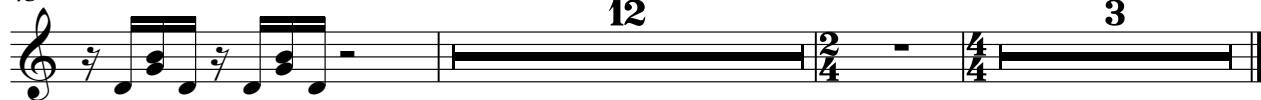

# Synth Strings

♩ = 80,000000

6

11 **8**

24

29

33 **8**

46

53

