

# Alceu Valença - Como Dois Animais

♩ = 130,000137

Brasil - 2004

Tenor Saxophone

Percussion

Alceu Valença

Como 2 animais

Karaoke do

♩ = 130,000137

5

Perc.

Alceu Valença

Como 2 animais

Karaoke do

7

Perc.

Alceu Valença

Como 2 animais

Karaoke do

9

Brasil - 2004

Perc.

Alceu Valença

Como 2 animais

11

Brasil - 2004

Perc.

Alceu Valença

Como 2 animais

13

Brasil - 2004

Perc.

Alceu Valenca

Como 2 animais

Karaoke do

15

Brasil - 2004

Perc.

Alceu Valenca

Como 2 animais

Karaoke do

17

Brasil - 2004

Perc.

Alceu Valenca

Como 2 animais

19

Brasil - 2004

Perc.

Alceu Valenca

Como 2 animais

21

Brasil - 2004

Perc.

Alceu Valenca

Como 2 animais

23

Brasil - 2004

Perc.

Alceu Valenca

Como 2 animais

25

Brasil - 2004

Perc.

Alceu Valenca

Como 2 animais

Karaoke do

27

Brasil - 2004

Perc.

Alceu Valenca

Como 2 animais

Karaoke do

29

Brasil - 2004

Perc.

Alceu Valenca

Como 2 animais

31

Brasil - 2004

Perc.

Alceu Valenca

Como 2 animais

33

Brasil - 2004

Perc.

Alceu Valenca

Como 2 animais

35

Brasil - 2004

Perc.

Alceu Valenca

Como 2 animais

Karaoke do

37

Brasil - 2004

Perc.

Alceu Valenca

Como 2 animais

Karaoke do

39

Brasil - 2004

Perc.

Alceu Valenca

Como 2 animais

Karaoke do

41

Brasil - 2004

Perc.

Alceu Valenca

Como 2 animais

43

Brasil - 2004

Perc.

Alceu Valenca

Como 2 animais

Karaoke do

45

Brasil - 2004

Perc.

Alceu Valenca

Como 2 animais

Karaoke do

47

Brasil - 2004

Perc.

Alceu Valenca

Como 2 animais

Karaoke do

49

Brasil - 2004

Perc.

Alceu Valenca

Como 2 animais

Karaoke do

51

Brasil - 2004

Perc.

Alceu Valenca

Como 2 animais

53

Brasil - 2004

Perc.

Alceu Valenca

Como 2 animais

Karaoke do

55

Brasil - 2004

Perc.

Alceu Valenca

Como 2 animais

Karaoke do

57

Brasil - 2004

Perc.

Alceu Valenca

Como 2 animais

59

Brasil - 2004

Ten. Sax.

Perc.

Alceu Valenca

Como 2 animais

61

Ten. Sax.

Perc.

Alceu Valenca

Como 2 animais

63

Brasil - 2004

Ten. Sax.

Perc.

Alceu Valenca

Como 2 animais

65

Brasil - 2004

Ten. Sax.

Perc.

Alceu Valenca

Como 2 animais

67

Brasil - 2004

Ten. Sax.

Perc.

Alceu Valenca

Como 2 animais

Karaoke do

69

Brasil - 2004

Ten. Sax.

Perc.

Alceu Valenca

Como 2 animais

Karaoke do

71

Brasil - 2004

Ten. Sax.

Perc.

Alceu Valenca

Como 2 animais

73

Brasil - 2004

Perc.

Alceu Valenca

Como 2 animais

75

Brasil - 2004

Perc.

Alceu Valenca

Como 2 animais

77

Brasil - 2004

Perc.

Alceu Valenca

Como 2 animais

79

Brasil - 2004

Ten. Sax.

Perc.

Alceu Valenca

Como 2 animais

Karaoke do

81

Brasil - 2004

Ten. Sax.

Perc.

Alceu Valenca

Como 2 animais

Karaoke do

83

Brasil - 2004

Ten. Sax.

Perc.

Alceu Valenca

Como 2 animais

85

Brasil - 2004

Perc.

Alceu Valenca

Como 2 animais

Karaoke do

87

Brasil - 2004

Perc.

Alceu Valenca

Como 2 animais

Karaoke do

89

Brasil - 2004

Perc.

Alceu Valenca

Como 2 animais

Karaoke do

91

Brasil - 2004

Perc.

Alceu Valenca

Como 2 animais

Karaoke do

93

Brasil - 2004

Perc.

Alceu Valenca

Como 2 animais

Karaoke do

95

Brasil - 2004

Perc.

Alceu Valenca

Como 2 animais

Karaoke do

97

Brasil - 2004

Perc.

Alceu Valenca

Como 2 animais

Karaoke do

99

Brasil - 2004

Perc.

Alceu Valenca

Como 2 animais

Karaoke do

101

Brasil - 2004

Perc.

Alceu Valenca

Como 2 animais

Karaoke do

103

Brasil - 2004

Perc.

Alceu Valenca

Como 2 animais

Karaoke do

105

Brasil - 2004

Perc.

Alceu Valenca

Como 2 animais

107

Brasil - 2004

Ten. Sax.

Perc.

Alceu Valenca

Como 2 animais

109

Brasil - 2004

Ten. Sax.

Perc.

Alceu Valenca

Como 2 animais

111

Brasil - 2004

Perc.

Alceu Valenca

Como 2 animais

113

Brasil - 2004

Ten. Sax.

Perc.

Alceu Valenca

Como 2 animais

115

Brasil - 2004

Ten. Sax.

Perc.

Alceu Valenca

Como 2 animais

117

Brasil - 2004

Ten. Sax.

Perc.

Alceu Valenca

Como 2 animais

119

Brasil - 2004

Ten. Sax.

Perc.

Alceu Valenca

Como 2 animais

121

Brasil - 2004

Ten. Sax.

Perc.

Alceu Valenca

Como 2 animais

123

Brasil - 2004

Ten. Sax.

Perc.

Alceu Valenca

Como 2 animais

♩ = 130,000137

8

13

17

20

24

29

32

36

39

86

90

94

98

102

107

111

114

118

121

Tenor Saxophone

Alceu Valença - Como Dois Animais

♩ = 130,000137

58

62

66

72

83

109

115

119

# Alceu Valença - Como Dois Animais

## Percussion

♩ = 130,000137

2

6

10

14

18

22

26

30

34

38

V.S.

2

Percussion

42

46

50

54

58

62

66

70

74

78

Percussion

82

86

89

93

97

101

105

109

113

117

V.S.

4

Percussion

121

# Alceu Valença - Como Dois Animais

Alceu Valença

♩ = 130,000137

2

7

11

15

19

23

27

31

35

38

V.S.

81

85

89

92

96

99

103

107

111

115

4

Alceu Valença

119

122

♩ = 130,000137

2

7

12

17

22

27

32

37

42

47

V.S.

52

57

62

67

72

77

82

87

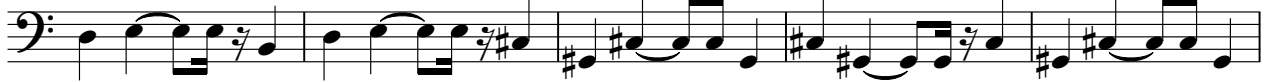

92

97

102

107

112

117

121

♩ = 130,000137

7 5

16 9

29 6

39 2 2

46 4 4

55 11

68 9

