

Alceu Valenca - Eu Quero Ver Voce Dizer Que Sou Ruim

0.0"
1.1,00
Seuence by AIRTON-F.(031)485.00.81

♩ = 135,000137

Musical score for the first system, featuring the following instruments:

- Percussion: Snare and cymbal patterns.
- Jazz Guitar: Rhythmic accompaniment with chords and eighth notes.
- Kora: Treble clef staff, mostly silent.
- Fretless Electric Bass: Bass clef staff, playing a simple bass line.
- Bandoneon (Right): Treble clef staff, playing a melodic line.
- Bandoneon (Left): Bass clef staff, playing a supporting line.

Musical score for the second system, featuring the following instruments:

- Perc. (Percussion): Snare and cymbal patterns.
- J. Gtr. (Jazz Guitar): Rhythmic accompaniment with chords and eighth notes.
- E. Bass (Electric Bass): Bass clef staff, playing a simple bass line.
- Band. (Bandoneon): Treble clef staff, playing a melodic line.
- Band. (Bandoneon): Bass clef staff, playing a supporting line.

5

7

9

Perc.

E. Gtr.

E. Bass

Band.

Band.

Accord.

11

Perc.

E. Gtr.

E. Bass

Band.

Accord.

13

15

17

19

21

Perc.

E. Gtr.

E. Bass

Band.

Accord.

3

23

Perc.

E. Gtr.

E. Bass

Band.

Accord.

26

Perc. E. Gtr. E. Bass Band. Accord.

28

Perc. E. Gtr. E. Bass Band. Accord.

30

Perc. E. Gtr. E. Bass Band. Accord.

32

Perc. E. Gtr. E. Bass Band. Accord.

34

Perc.

E. Gtr.

E. Bass

Band.

Accord.

3

36

Perc.

E. Gtr.

E. Bass

Band.

Accord.

3

38

Perc.

E. Gtr.

E. Bass

Band.

Accord.

40

Perc.

E. Gtr.

E. Bass

Band.

Accord.

42

44

46

Perc.

E. Gtr.

E. Bass

Band.

Accord.

48

Perc.

E. Gtr.

E. Bass

Band.

Accord.

50

52

54

Perc.

E. Gtr.

E. Bass

Band.

Accord.

56

Perc.

E. Gtr.

E. Bass

Band.

Accord.

58

Perc.

E. Gtr.

E. Bass

Band.

Accord.

60

Perc.

E. Gtr.

E. Bass

Band.

Accord.

62

Perc.

E. Gtr.

E. Bass

Band.

Accord.

64

Perc.

E. Gtr.

E. Gtr.

E. Bass

Band.

Accord.

Lead 5

66

Perc.

E. Gtr.

E. Gtr.

E. Bass

Band.

Accord.

Lead 5

68

Perc.

E. Gtr.

E. Gtr.

E. Bass

Band.

Accord.

Lead 5

70

Perc.

E. Gtr.

E. Gtr.

E. Bass

Band.

Accord.

Lead 5

74

Perc.

E. Gtr.

E. Gtr.

E. Bass

Band.

Accord.

Lead 5

78

Perc.

E. Gtr.

E. Gtr.

E. Bass

Band.

Accord.

Lead 5

80

Perc.

E. Gtr.

E. Gtr.

E. Bass

Band.

Accord.

Lead 5

82

Perc.

E. Gtr.

E. Bass

Band.

Accord.

84

86

88

90

92

94

96

98

100

102

104

106

108

Perc.

E. Gtr.

E. Bass

Band.

Accord.

110

Perc.

E. Gtr.

E. Bass

Band.

Accord.

112

114

116

Perc. E. Gtr. E. Bass Band. Accord.

118

Perc. E. Gtr. E. Bass Band. Accord.

120

Perc.

E. Gtr.

E. Bass

Band.

Accord.

122

Perc.

E. Gtr.

E. Bass

Band.

Accord.

124

126

130

Perc.

E. Gtr.

E. Gtr.

E. Bass

Band.

Accord.

Lead 5

132

Perc.

E. Gtr.

E. Gtr.

E. Bass

Band.

Accord.

Lead 5

134

138

Perc.

E. Gtr.

E. Gtr.

E. Bass

Band.

Accord.

Lead 5

140

Perc.

E. Gtr.

E. Gtr.

E. Bass

Band.

Accord.

Lead 5

142

144

Alceu Valença - Eu Quero Ver Voce Dizer Que Sou Ruir

Percussion

♩ = 135,000137

4

7

10

13

16

19

22

25

28

V.S.

61

64

67

70

73

76

79

82

85

88

V.S.

121

124

127

130

133

136

139

142

♩ = 135,000137

4

7

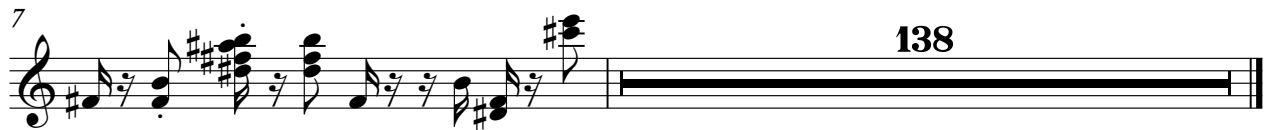

138

Alceu Valenca - Eu Quero Ver Voce Dizer Que Sou Ruir

Electric Guitar

♩ = 135,000137

9

13

17

21

26

30

34

38

43

47

3

3

3

3

V.S.

51

55

59

63

67

71

75

79

83

87

91

95

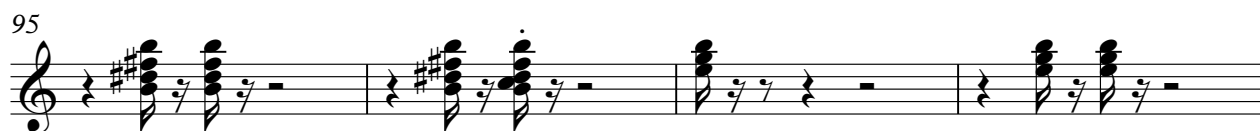

99

103

107

111

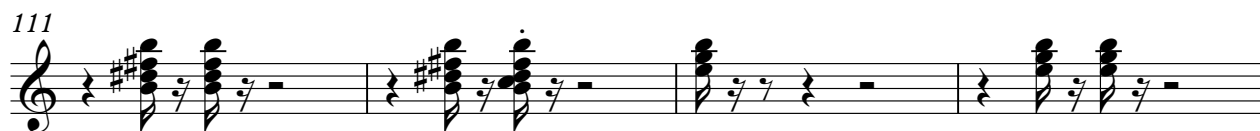

115

119

123

127

♩ = 135,000137

64

68

72

76

80

47

130

134

138

142

Kora

Alceu Valenca - Eu Quero Ver Voce Dizer Que Sou Ruir

♩ = 135,000137

144

♩ = 135,000137

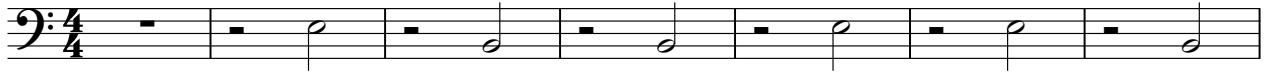

8

13

18

22

27

32

36

41

46

V.S.

51

55

60

65

69

74

78

83

88

92

97

102

107

111

116

121

126

131

135

140

V.S.

143

♩ = 135,000137

5

8

Bandoneon

Alceu Valenca - Eu Quero Ver Voce Dizer Que Sou Ruir

♩ = 135,000137

5

8

11

13

15

V.S.

18

21

24

27

30

32

34

37

40

43

46

48

V.S.

50

53

56

59

Measures 59-61: The melody becomes more melodic with longer note values. The bass line continues with a steady accompaniment.

62

64

66

69

72

75

78

81

V.S.

84

87

90

93

96

99

102

104

106

109

112

115

118

120

122

124

127

130

133

136

139

142

144

Alceu Valença - Eu Quero Ver Voce Dizer Que Sou Ruir

Accordion

♩ = 135,000137

8

12

15

18

21

24

Detailed description of the musical score: The score is written for an accordion in 4/4 time. It consists of six systems, each with a treble and bass staff. The first system starts with a tempo marking of ♩ = 135,000137. The first two measures of the first system contain rests, with the number '8' written above the treble staff. The music begins in the third measure. The key signature has one sharp (F#). The score includes various rhythmic patterns, including eighth and sixteenth notes, and several triplet markings (indicated by a '3' in a bracket). The piece concludes with a double bar line at the end of the sixth system.

V.S.

2

Accordion

28

31

34

37

40

44

47

50

53

56

60

63

66

69

72

75

78

81

85

88

91

94

97

101

104

107

110

113

117

120

123

Accordion

126

129

132

135

138

Accordion

141

143

Alceu Valenca - Eu Quero Ver Voce Dizer Que Sou Ruir

Lead 5 (Charang)

♩ = 135,000137

64

68

72

76

80

47

130

134

138

142