

Led Zeppelin - Stairway To Heaven

♩ = 80,000000

recorders 1&2

recorders 3&4

bass

melody (harmonica)

electric guitar 2

mute guitar

acoustic guitar

12 string guitar 2

♩ = 80,000000

12 string guitar 1

recorders 1&2

recorders 3&4

acoustic guitar

2

recorders 1&2

recorders 3&4

acoustic guitar

7

recorders 1&2

recorders 3&4

acoustic guitar

10

recorders 1&2

recorders 3&4

acoustic guitar

13

recorders 1&2

recorders 3&4

melody (harmonica)

acoustic guitar

16

19

recorders 1&2

recorders 3&4

melody (harmonica)

acoustic guitar

22

recorders 1&2

recorders 3&4

melody (harmonica)

acoustic guitar

25

recorders 3&4

melody (harmonica)

acoustic guitar

4

28

recorders 3&4

melody (harmonica)

acoustic guitar

31

recorders 1&2

recorders 3&4

melody (harmonica)

acoustic guitar

34

recorders 1&2

recorders 3&4

melody (harmonica)

acoustic guitar

recorders 1&2

recorders 3&4

acoustic guitar

37

recorders 1&2

recorders 3&4

acoustic guitar

38

recorders 1&2

recorders 3&4

acoustic guitar

39

melody (harmonica)

acoustic guitar

12 string guitar 2

41

43

melody (harmonica)

mute guitar

acoustic guitar

12 string guitar 2

45

melody (harmonica)

acoustic guitar

12 string guitar 2

46

melody (harmonica)

mute guitar

acoustic guitar

12 string guitar 2

48

melody (harmonica)

mute guitar

acoustic guitar

12 string guitar 2

50

melody (harmonica)

acoustic guitar

12 string guitar 2

53

melody (harmonica)

acoustic guitar

12 string guitar 2

3

55

melody (harmonica)

acoustic guitar

12 string guitar 2

12 string guitar 1

58

melody (harmonica)

acoustic guitar

12 string guitar 2

12 string guitar 1

60

melody (harmonica)

mute guitar

acoustic guitar

12 string guitar 2

62

melody (harmonica)

acoustic guitar

12 string guitar 2

63

melody (harmonica)

mute guitar

acoustic guitar

12 string guitar 2

65

melody (harmonica)

mute guitar

acoustic guitar

12 string guitar 2

67

melody (harmonica)

acoustic guitar

12 string guitar 2

70

melody (harmonica)

acoustic guitar

12 string guitar 2

72

melody (harmonica)

acoustic guitar

12 string guitar 2

12 string guitar 1

75

mute guitar

acoustic guitar

12 string guitar 2

12 string guitar 1

77

mute guitar

acoustic guitar

12 string guitar 2

12

melody (harmonica)

acoustic guitar

12 string guitar 2

79

81

drum track

acoustic guitar

12 string guitar 2

83

bass

melody (harmonica)

drum track

acoustic guitar

12 string guitar 2

85

bass

melody (harmonica)

drum track

acoustic guitar

12 string guitar 2

87

bass

melody (harmonica)

drum track

acoustic guitar

12 string guitar 2

89

bass

melody (harmonica)

drum track

acoustic guitar

12 string guitar 2

91

bass

drum track

acoustic guitar

12 string guitar 2

12 string guitar 1

93

bass

melody (harmonica)

drum track

acoustic guitar

12 string guitar 2

12 string guitar 1

95

bass

drum track

acoustic guitar

12 string guitar 2

97

bass

melody (harmonica)

drum track

acoustic guitar

12 string guitar 2

99

bass

melody (harmonica)

drum track

acoustic guitar

12 string guitar 2

101

bass

melody (harmonica)

drum track

acoustic guitar

12 string guitar 2

103

bass

melody (harmonica)

drum track

acoustic guitar

12 string guitar 2

105

bass

melody (harmonica)

drum track

acoustic guitar

12 string guitar 2

107

bass

melody (harmonica)

drum track

acoustic guitar

12 string guitar 2

12 string guitar 1

109

bass

melody (harmonica)

drum track

acoustic guitar

12 string guitar 2

12 string guitar 1

111

bass

drum track

acoustic guitar

12 string guitar 2

113

bass

drum track

acoustic guitar

12 string guitar 2

115

bass

drum track

acoustic guitar

12 string guitar 2

12 string guitar 1

117

bass

drum track

12 string guitar 2

12 string guitar 1

119

bass

drum track

12 string guitar 2

121

bass

drum track

12 string guitar 2

22

123

bass

drum track

12 string guitar 2

125

bass

drum track

12 string guitar 2

127

bass

drum track

12 string guitar 2

129

bass

drum track

12 string guitar 2

130

bass

electric guitar 2

drum track

12 string guitar 2

132

bass

electric guitar 2

drum track

12 string guitar 2

134

bass

electric guitar 2

drum track

12 string guitar 2

136

bass

electric guitar 2

drum track

mute guitar

12 string guitar 2

138

bass

melody (harmonica)

drum track

mute guitar

12 string guitar 2

140

bass

melody (harmonica)

drum track

mute guitar

12 string guitar 2

142

bass

melody (harmonica)

drum track

mute guitar

12 string guitar 2

144

bass

melody (harmonica)

electric guitar 2

drum track

mute guitar

12 string guitar 2

146

bass

melody (harmonica)

electric guitar 2

drum track

mute guitar

12 string guitar 2

148

bass

melody (harmonica)

electric guitar 2

drum track

mute guitar

12 string guitar 2

149

bass

melody (harmonica)

electric guitar 2

drum track

mute guitar

12 string guitar 2

151

bass

melody (harmonica)

electric guitar 2

drum track

mute guitar

12 string guitar 2

153

bass

melody (harmonica)

electric guitar 2

drum track

mute guitar

12 string guitar 2

155

bass

melody (harmonica)

electric guitar 2

drum track

12 string guitar 2

156

bass

melody (harmonica)

electric guitar 2

drum track

12 string guitar 2

157

bass

melody (harmonica)

electric guitar 2

drum track

12 string guitar 2

158

bass

melody (harmonica)

electric guitar 2

drum track

12 string guitar 2

159

bass

electric guitar 2

drum track

12 string guitar 2

160

bass

electric guitar 2

drum track

12 string guitar 2

161

bass

electric guitar 2

drum track

12 string guitar 2

162

bass

melody (harmonica)

electric guitar 2

drum track

12 string guitar 2

164

bass

melody (harmonica)

12 string guitar 2

166

melody (harmonica)

Led Zeppelin - Stairway To Heaven

recorders 1&2

♩ = 80,000000

4

11

16

4

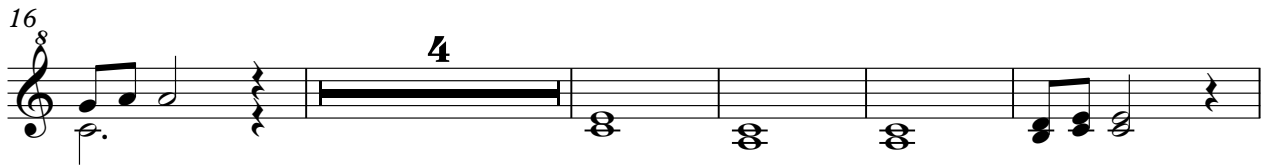

25

6

37

127

Led Zeppelin - Stairway To Heaven

recorders 3&4

$\text{♩} = 80,000000$

3

9

15

22

28

33

38

127

Led Zeppelin - Stairway To Heaven

bass

♩ = 80,000000
82

87

93

97

102

107

111

115

119

122

V.S.

125

128

131

134

137

140

143

146

149

152

155

158

161

163

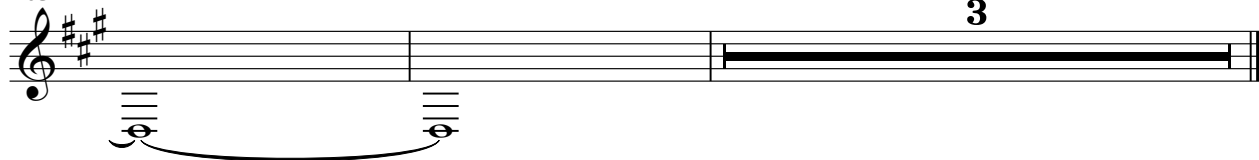

Led Zeppelin - Stairway To Heaven

melody (harmonica)

♩ = 80,000000

15

19

23

28

32

36

46

50

54

57

2

3

5

62

67

71

80

85

89

95

101

105

110

28

3

6

2

2

2

3

141

146

150

154

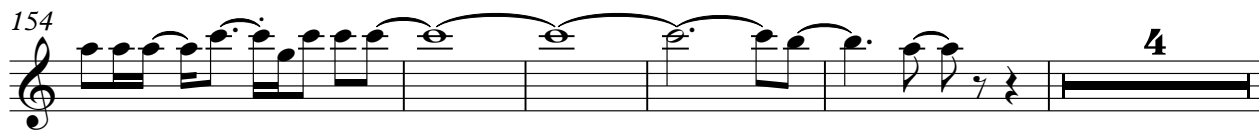

163

165

Led Zeppelin - Stairway To Heaven

electric guitar 2

♩ = 80,000000

129

132

136 **6**

145

148

151

155

158

161

163 **4**

Led Zeppelin - Stairway To Heaven

drum track

♩ = 80,000000

81

85

89

93

96

99

102

105

108

113

117

120

124

127

129

132

136

139

142

145

148

151

154

158

161

Led Zeppelin - Stairway To Heaven

mute guitar

♩ = 80,000000

42

47

62

76

138

141

144

147

150

152

Led Zeppelin - Stairway To Heaven

acoustic guitar

♩ = 80,000000

1

5

9

13

17

21

25

29

33

37

V.S.

2

acoustic guitar

39

41

43

45

47

50

54

58

60

63

acoustic guitar 3

66

70

74

77

80

83

87

91

94

97

V.S.

4

100 acoustic guitar

104

108

112

115

51

Led Zeppelin - Stairway To Heaven

12 string guitar 2

$\text{♩} = 80,000000$

40

43

46

49

53

57

60

63

66

70

V.S.

2

74

2 string guitar 2:

78

81

84

88

92

95

98

102

106

110 2 string guitar #2 3

113

117

121

125

129

133

137

140

143

V.S.

4

146

string guitar 2

149

152

155

157

160

162

Led Zeppelin - Stairway To Heaven

12 string guitar 1

♩ = 80,000000

55

55

59

14

14

77

14

14

13

13

107

5

5

116

50

50
