

# Alcione - Morena Forrozera

1.2"  
2.1,02  
Morena forrozera - Artmidis

♩ = 190,000290

Musical score for Percussion, Jazz Guitar, Electric Bass, and two Bandoneon parts. The score is in 4/4 time and includes a tempo marking of ♩ = 190,000290. The Percussion part features a complex rhythmic pattern with accents. The Jazz Guitar part includes chords and rhythmic patterns. The Electric Bass part provides a steady bass line. The two Bandoneon parts play complementary melodic and harmonic lines, with the lower part featuring a triplet.

Continuation of the musical score for Percussion, Jazz Guitar, Electric Bass, and two Bandoneon parts. The score is in 4/4 time and includes a tempo marking of ♩ = 190,000290. The Percussion part continues with its complex rhythmic pattern. The Jazz Guitar part includes chords and rhythmic patterns. The Electric Bass part provides a steady bass line. The two Bandoneon parts play complementary melodic and harmonic lines, with the lower part featuring a triplet.

- Measures 6-7:** Similar to the first system, with consistent rhythmic patterns across all instruments.
- Measure 8:** The J. Gtr. and E. Bass continue. The Band's accompaniment changes, featuring a different set of beamed notes in both hands.

10

12

14

Perc. J. Gtr. E. Bass Band.

16

Perc. J. Gtr. E. Bass Band.

18

Perc. J. Gtr. E. Bass Band.

20

Perc. J. Gtr. E. Bass Band.

22

Perc. J. Gtr. E. Bass Band.

24

Perc.

J. Gtr.

E. Bass

Band.

26

Perc.

J. Gtr.

E. Bass

Band.

28

Perc. J. Gtr. E. Bass Band.

30

Perc. J. Gtr. E. Bass Band.

32

Perc. J. Gtr. E. Bass Band.

34

Perc. J. Gtr. E. Bass Band.

36

Perc. J. Gtr. E. Bass Band.

38

Perc. J. Gtr. E. Bass Band.

40

Perc. J. Gtr. E. Bass Band.

42

Perc. J. Gtr. E. Bass Band.

44

Perc. J. Gtr. E. Bass Band.

46

Perc. J. Gtr. E. Bass Band.

48

Perc. J. Gtr. E. Bass Band.

50

Perc. J. Gtr. E. Bass Band.

52

Perc. J. Gtr. E. Bass Band.

54

Perc. J. Gtr. E. Bass Band.

56

58

60

Perc.

J. Gtr.

E. Bass

Band.

Band.

62

Perc.

J. Gtr.

E. Bass

Band.

Band.

64

66

68

Perc. J. Gtr. E. Bass Band.

70

Perc. J. Gtr. E. Bass Band.

72

Perc. J. Gtr. E. Bass Band.

74

Perc.

J. Gtr.

E. Bass

Band.

76

Perc.

J. Gtr.

E. Bass

Band.

78

Perc. J. Gtr. E. Bass Band.

80

Perc. J. Gtr. E. Bass Band.

82

Perc. J. Gtr. E. Bass Band.

84

Perc. J. Gtr. E. Bass Band.

86

Perc. J. Gtr. E. Bass Band.

88

Perc. J. Gtr. E. Bass Band.

90

Perc. J. Gtr. E. Bass Band.

92

Perc. J. Gtr. E. Bass Band.

94

Perc. J. Gtr. E. Bass Band.

96

Perc. J. Gtr. E. Bass Band.

98

Perc. J. Gtr. E. Bass Band.

100

Perc. J. Gtr. E. Bass Band.

102

Perc. J. Gtr. E. Bass Band.

104

Perc. J. Gtr. E. Bass Band.

106

Perc. J. Gtr. E. Bass Band.

108

Perc. J. Gtr. E. Bass Band.

110

Perc.

J. Gtr.

E. Bass

Band.

# Alcione - Morena Forrozera

## Percussion

♩ = 190,000290

www.artmidis.hpg.com.br  
www.artmidis.hpg.com.br

V.S.

41

45

49

53

57

61

65

69

73

77

Percussion

81

85

89

93

97

Measure 97: Returns to the standard drum and bass pattern.

101

105

Measure 105: Continues the drum and bass pattern.

108

♩ = 190,000290

2

6

10

14

18

22

26

30

34

38

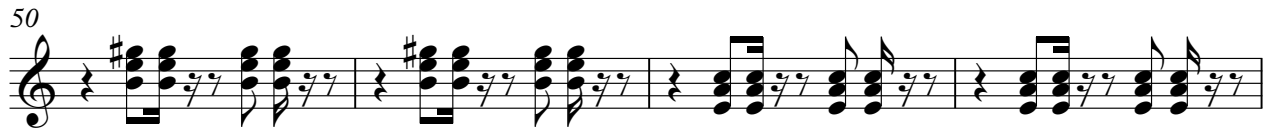

Electric Bass

Alcione - Morena Forrozera

♩ = 190,000290

2

8

13

18

23

28

33

38

43

48

53

58

63

68

73

78

83

88

93

98

Electric Bass

103

107

Bandoneon

Alcione - Morena Forrozera

♩ = 190,000290

20

22

25

27

30

33

36

39

42

45

48

51

V.S.

70

73

75

78

81

84

87

90

93

96

99

102

105

108

110

Bandoneon

Alcione - Morena Forrozera

♩ = 190,000290

2

3

3

6

3

9

46

46

57

3

60

3

63

47

47