

# Alcione - Pedra Que Nao Cria Limo

$\text{♩} = 92,024536$

24

Cl.  
Perc.  
Kora  
E. Bass

27

Cl.  
Perc.  
Kora  
E. Bass

30

Cl.  
Perc.  
Kora  
E. Bass

33

Cl.

Perc.

Kora

E. Bass

36

Cl.

Perc.

Kora

E. Bass

39

Perc.

Kora

E. Bass

42

Perc.

Kora

E. Bass

45

Perc.

Kora

E. Bass

48

Perc.

Kora

E. Bass

51

Perc.

Kora

E. Bass

54

Perc.

Kora

E. Bass

57

Perc. Kora E. Bass

60

Perc. Kora E. Bass

63

Perc. Kora E. Bass

66

Perc. Kora E. Bass

69

Cl.

Perc.

Kora

E. Bass

72

Cl.

Perc.

Kora

E. Bass

75

Cl.

Perc.

Kora

E. Bass

78

Cl.  
Perc.  
Kora  
E. Bass

81

Cl.  
Perc.  
Kora  
E. Bass

84

Cl.  
Perc.  
Kora  
E. Bass

87

Cl.

Perc.

Kora

E. Bass

90

Perc.

Kora

E. Bass

93

Perc.

Kora

E. Bass

96

Perc.

Kora

E. Bass

100

Perc. Kora E. Bass

103

Perc. Kora E. Bass

106

Perc. Kora E. Bass

109

Perc. Kora E. Bass

112

Perc.

Kora

E. Bass

116

Perc.

Kora

E. Bass

119

Perc.

Kora

E. Bass

122

Perc.

Kora

E. Bass

125

Perc.

Kora

The Kora staff is written in treble clef. It features a melodic line with eighth and sixteenth notes, some with grace notes. The piece concludes with a final chord consisting of several notes held together, marked with a fermata.

E. Bass

The E. Bass staff is written in bass clef. It features a melodic line with eighth and sixteenth notes, some with grace notes. The piece concludes with a final note held over a double bar line.

# Alcione - Pedra Que Nao Cria Limo

Clarinet in B $\flat$

$\text{♩} = 92,024536$

18 2

24

2

31

2

37

34 2

76

2

83

2

87

40

# Alcione - Pedra Que Nao Cria Limo

## Percussion

♩ = 92,024536

19

23

27

31

35

39

43

47

51

55

V.S.

59

63

67

71

75

79

83

87

91

95

Percussion

99

103

107

111

115

119

123

125

# Alcione - Pedra Que Nao Cria Limo

Kora

♩ = 92,024536

5

10

14

18

22

27

32

37

41

V.S.

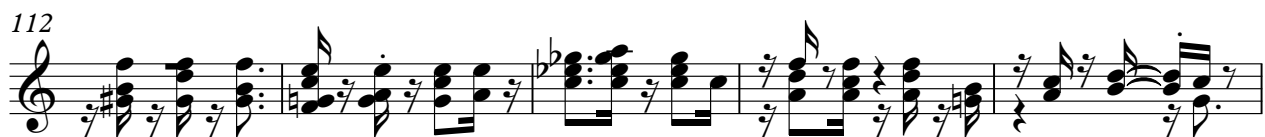

# Alcione - Pedra Que Nao Cria Limo

Electric Bass

♩ = 92,024536

20

25

30

36

43

49

55

62

68

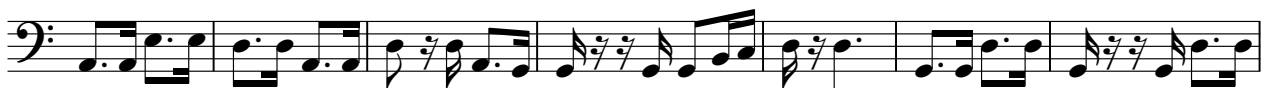

75

V.S.

80

86

92

99

106

113

120

124

