

Alcione - Reggae Sanfonado

♩ = 89,000038

Split Chan 10

Split Chan 3

Split Chan 5

5

Split Chan 10

Split Chan 3

Split Chan 4

Split Chan 5

9

Split Chan 10

Split Chan 3

Split Chan 4

Split Chan 5

12

Split Chan 10

Split Chan 3

Split Chan 4

Split Chan 5

3

15

Split Chan 10

Split Chan 3

Split Chan 4

Split Chan 5

3

18

Split Chan 10

Split Chan 3

Split Chan 4

Split Chan 5

Split Chan 6

21

Split Chan 10

Split Chan 3

Split Chan 4

Split Chan 6

24

Split Chan 10

Split Chan 3

Split Chan 4

Split Chan 6

27

Split Chan 10

Split Chan 3

Split Chan 4

Split Chan 6

30

Split Chan 10

Split Chan 3

Split Chan 4

Split Chan 6

33

Split Chan 10

Split Chan 3

Split Chan 4

Split Chan 6

36

Split Chan 10

Split Chan 3

Split Chan 4

Split Chan 6

39

Split Chan 10

Split Chan 3

Split Chan 4

Split Chan 6

42

Split Chan 10

Split Chan 3

Split Chan 4

Split Chan 6

45

Split Chan 10

Split Chan 3

Split Chan 4

Split Chan 6

48

Split Chan 10

Split Chan 3

Split Chan 4

Split Chan 6

51

Split Chan 10

Split Chan 3

Split Chan 4

Split Chan 6

54

Split Chan 10

Split Chan 3

Split Chan 4

Split Chan 6

57

Split Chan 10

Split Chan 3

Split Chan 4

Split Chan 6

60

Split Chan 10

Split Chan 3

Split Chan 4

Split Chan 6

63

Split Chan 10

Split Chan 3

Split Chan 4

Split Chan 6

66

Split Chan 10

Split Chan 3

Split Chan 4

Split Chan 6

69

Split Chan 10

Split Chan 4

Split Chan 7

Split Chan 6

72

Split Chan 10

Split Chan 4

Split Chan 7

Split Chan 6

74

Split Chan 10

Split Chan 4

Split Chan 7

Split Chan 6

77

Split Chan 10

Split Chan 4

Split Chan 7

Split Chan 6

79

Split Chan 10

Split Chan 4

Split Chan 7

Split Chan 6

81

Split Chan 10

Split Chan 4

Split Chan 7

Split Chan 6

83

Split Chan 10

Split Chan 4

Split Chan 7

Split Chan 6

83

85

Split Chan 10

Split Chan 4

Split Chan 7

Split Chan 6

85

87

Split Chan 10

Split Chan 4

Split Chan 7

Split Chan 6

87

89

Split Chan 10

Split Chan 4

Split Chan 7

Split Chan 6

91

Split Chan 10

Split Chan 3

Split Chan 4

Split Chan 5

Split Chan 7

Split Chan 6

93

Split Chan 10

Split Chan 3

Split Chan 4

Split Chan 6

96

Split Chan 10

Split Chan 3

Split Chan 4

Split Chan 6

99

Split Chan 10

Split Chan 3

Split Chan 4

Split Chan 6

102

Split Chan 10

Split Chan 3

Split Chan 4

Split Chan 6

105

Split Chan 10

Split Chan 3

Split Chan 4

Split Chan 6

108

Split Chan 10

Split Chan 3

Split Chan 4

Split Chan 6

111

Split Chan 10

Split Chan 3

Split Chan 4

Split Chan 6

114

Split Chan 10

Split Chan 3

Split Chan 4

Split Chan 6

117

Split Chan 10

Split Chan 3

Split Chan 4

Split Chan 6

120

Split Chan 10

Split Chan 3

Split Chan 4

Split Chan 6

123

Split Chan 10

Split Chan 3

Split Chan 4

Split Chan 6

126

Split Chan 10

Split Chan 3

Split Chan 4

Split Chan 6

129

Split Chan 10

Split Chan 3

Split Chan 4

Split Chan 6

132

Split Chan 10

Split Chan 3

Split Chan 4

Split Chan 7

Split Chan 6

135

Split Chan 10

Split Chan 4

Split Chan 7

Split Chan 6

Double bar line

137

Split Chan 10

Split Chan 4

Split Chan 7

Split Chan 6

Double bar line

139

Split Chan 10

Split Chan 4

Split Chan 7

Split Chan 6

141

Split Chan 10

Split Chan 4

Split Chan 7

Split Chan 6

143

Split Chan 10

Split Chan 4

Split Chan 7

Split Chan 6

145

Split Chan 10

Split Chan 4

Split Chan 7

Split Chan 6

147

Split Chan 10

Split Chan 4

Split Chan 7

Split Chan 6

149

Split Chan 10

Split Chan 4

Split Chan 7

Split Chan 6

151

Split Chan 10

Split Chan 4

Split Chan 7

Split Chan 6

153

Split Chan 10

Split Chan 4

Split Chan 7

Split Chan 6

155

Split Chan 10

Split Chan 3

Split Chan 4

Split Chan 5

Split Chan 7

Split Chan 6

157

Split Chan 10

Split Chan 3

Split Chan 4

Split Chan 6

160

Split Chan 10

Split Chan 3

Split Chan 4

Split Chan 6

163

Split Chan 10

Split Chan 3

Split Chan 4

Split Chan 6

166

Split Chan 10

Split Chan 3

Split Chan 4

Split Chan 6

169

Split Chan 10

Split Chan 3

Split Chan 4

Split Chan 6

172

Split Chan 10

Split Chan 3

Split Chan 4

Split Chan 5

Split Chan 7

Split Chan 6

175

Split Chan 10

Split Chan 3

Split Chan 4

Split Chan 5

Split Chan 7

Split Chan 6

178

Split Chan 10

Split Chan 3

Split Chan 4

Split Chan 5

Split Chan 7

Split Chan 6

180

Split Chan 10

Split Chan 3

Split Chan 4

Split Chan 5

Split Chan 7

Split Chan 6

Split Chan 10

Alcione - Reggae Sanfonado

♩ = 89,000038

7

12

16

21

25

29

33

37

41

V.S.

45

49

54

58

62

66

70

73

76

79

82

85

88

91

94

98

102

106

110

114

V.S.

118

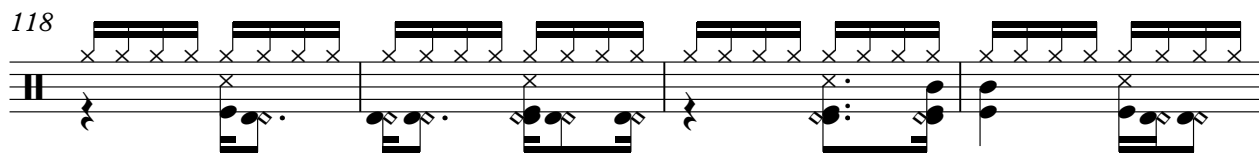

122

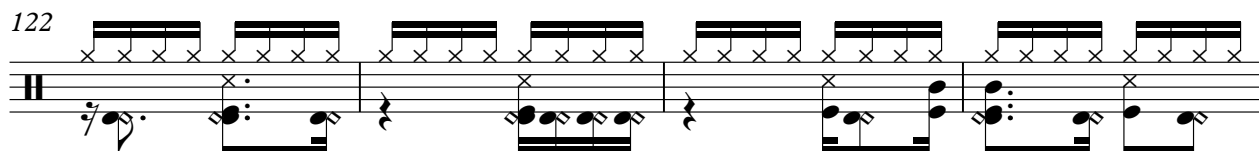

126

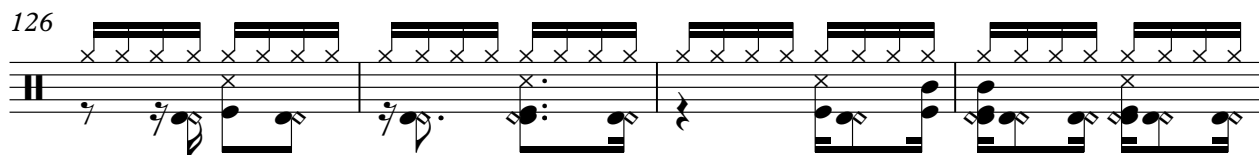

130

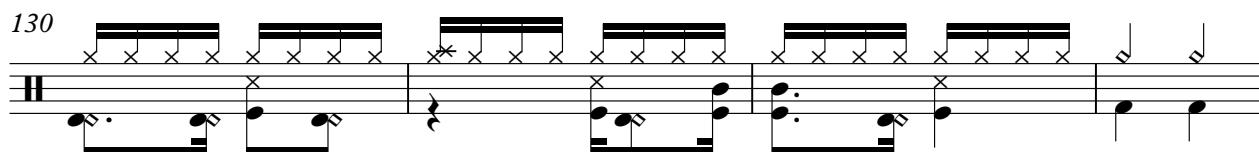

134

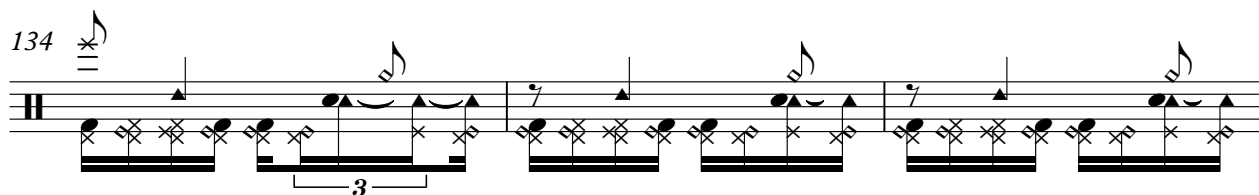

137

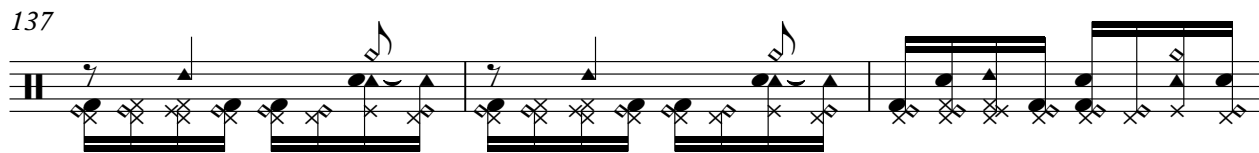

140

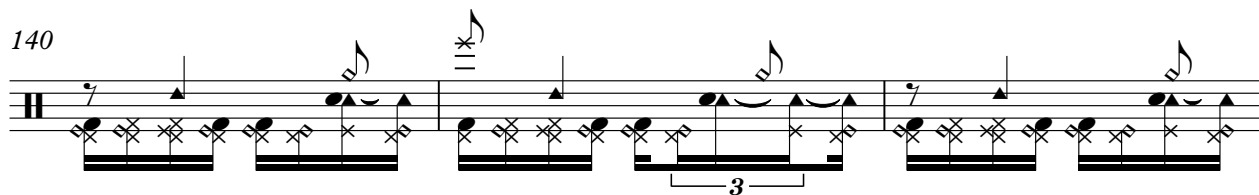

143

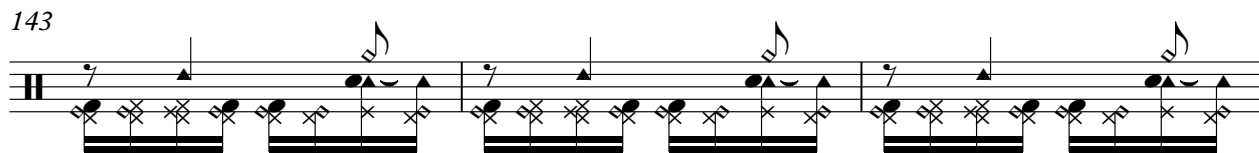

146

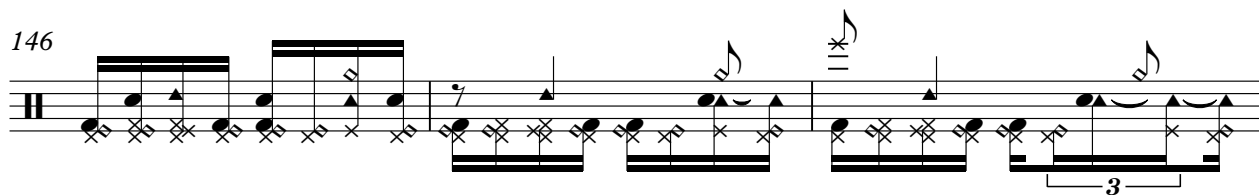

149

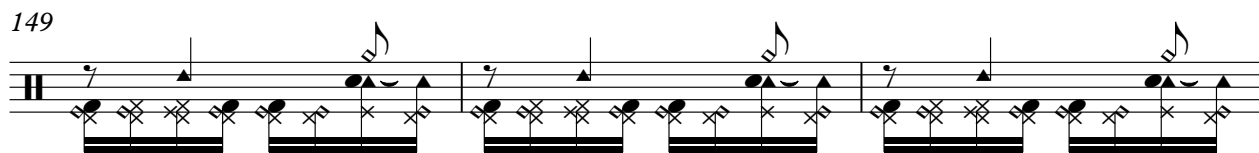

152

155

158

162

166

170

174

178

♩ = 89,000038

7

13

3

21

27

33

39

45

51

56

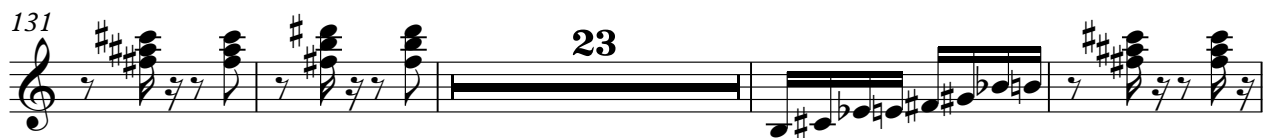

Split Chan 3

Split Chan 4 Alcione - Reggae Sanfonado

♩ = 89,000038

7

12

17

22

27

32

37

42

47

52

V.S.

114

119

124

129

135

143

150

156

161

166

V.S.

171

176

179

Split Chan 5 Alcione - Reggae Sanfonado

♩ = 89,000038

8

14

19

73 **63**

156

16 **16**

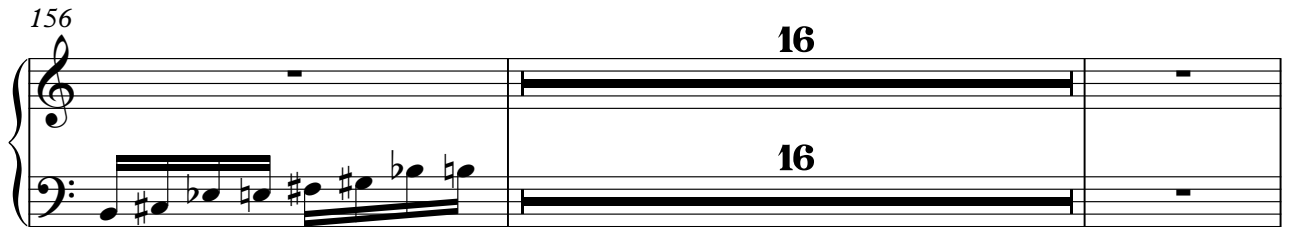

174

2

♩ = 89,000038

68

72

76

81

85

89

41

133

138

142

146

150

154

173

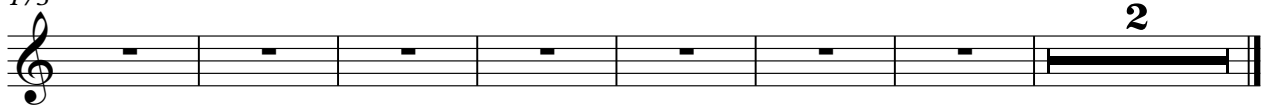

♩ = 89,000038

18

26

36

46

56

66

76

85

93

101

111

121

131

141

151

161

171

176

