

# Alcione - Valeu Demais

♩ = 71,000038

Percussion

Kora

Electric Bass

Electric Piano

Tape Sampler Keyboard [Strings]

♩ = 71,000038

4

Perc.

Kora

E. Bass

E. Piano

Tape Smp. Str

7

Perc. Kora E. Bass E. Piano Tape Smp. Str

11

Perc. Kora E. Bass E. Piano

14

Perc. Kora E. Bass E. Piano

17

Perc. Kora E. Bass E. Piano

20

Perc. Kora E. Bass E. Piano

23

Perc. Kora E. Bass E. Piano

26

Perc.

Kora

E. Bass

E. Piano

29

Perc.

Kora

E. Bass

E. Piano

32

Perc.

J. Gtr.

Ban.

Kora

E. Bass

E. Piano

Tape Smp. Str

35

38

Perc.

J. Gtr.

Ban.

Kora

E. Bass

E. Piano

Tape Smp. Str

44

47

50

53

56

Perc. J. Gtr. Ban. Kora E. Bass E. Piano

59

Perc. J. Gtr. Ban. Kora E. Bass E. Piano

62

Perc.

J. Gtr.

Ban.

Kora

E. Bass

E. Piano

65

Perc.

J. Gtr.

Ban.

Kora

E. Bass

E. Piano

74

77

80

83

86

Perc. J. Gtr. Ban. Kora E. Bass E. Piano Tape Smp. Str

Perc.

J. Gtr.

Ban.

Kora

E. Bass

E. Piano

Tape Smp. Str

95

Perc.

J. Gtr.

Ban.

Kora

E. Bass

E. Piano

Tape Smp. Str

98

Perc.

J. Gtr.

Ban.

Kora

E. Bass

E. Piano

101

Perc.

J. Gtr.

Ban.

Kora

E. Bass

E. Piano

104

Perc.

J. Gtr.

Ban.

Kora

E. Bass

E. Piano

# Alcione - Valeu Demais

## Percussion

♩ = 71,000038

5

9

13

16

20

23

26

30

33

V.S.

Percussion

36

39

43

46

49

52

55

58

62

65

68

71

75

79

82

85

88

91

94

97

V.S.

4

Percussion

100

103

107

110

112

♩ = 71,000038

33

37

41

45

49

53

57

61

65

69

73

77

81

85

89

93

97

101

105

109

Jazz Guitar

112

# Alcione - Valeu Demais

Kora

♩ = 71,000038

8

14

20

25

30

36

42

48

55

V.S.

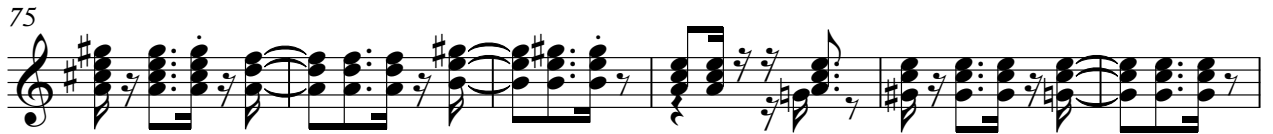
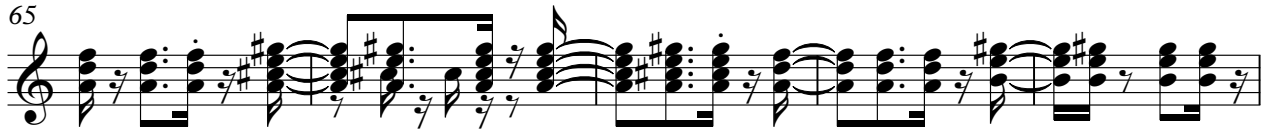

# Alcione - Valeu Demais

Electric Bass

♩ = 71,000038

V.S.

70

Electric Piano

Alcione - Valeu Demais

♩ = 71,000038

12

21

28

35

41

V.S.

47

52

60

68

75

82

87

94

101

108

Tape Sampler Keyboard [Strings] Alcione - Valeu Demais

♩ = 71,000038

10

**24**

43

54

**24**

87

95

**14**

**2**

