

Aldir Blanc - Resposta ao Tempo

3.2"
2.2,41
Resposta ao Tempo/Nana Caymme

♩ = 100,000000

Percussion

Jazz Guitar

Kora

Kora

5-string Fretless Electric Bass

Electric Piano

Synth Strings

Synth Strings

Pad 7 (Halo)

Viola

Solo

Sequence by Carlos M.Peixoto - Melody by Eduardo de Mello Alves
Sequence by Carlos M.Peixoto - Melody by Eduardo de Mello Alves

5

Perc.

J. Gtr.

Kora

E. Bass

Syn. Str.

Syn. Str.

Pad 7

Vla.

Solo

7

Perc.

J. Gtr.

E. Bass

E. Piano

Syn. Str.

Syn. Str.

Vla.

Solo

3

3

3

3

3

3

3

3

10

Perc.

J. Gtr.

E. Bass

E. Piano

Syn. Str.

Syn. Str.

Vla.

Solo

13

Perc.

J. Gtr.

J. Gtr.

Kora

Kora

E. Bass

Syn. Str.

Syn. Str.

Vla.

Ba ti das na por ta da frente E

15

Perc.

J. Gtr.

Kora

Kora

E. Bass

E. Piano

Syn. Str.

Solo

o tem po

17

Perc.

J. Gtr.

Kora

Kora

E. Bass

Syn. Str.

Solo

Eu bebo um pouquinho pra ter O ar

19

Perc.

J. Gtr.

Kora

Kora

E. Bass

Syn. Str.

Solo

gu men to

21

Perc.

J. Gtr.

Kora

Kora

E. Bass

E. Piano

Syn. Str.

Syn. Str.

Mas fi co sem jei to ca la da_e

23

Perc.

J. Gtr.

Kora

Kora

E. Bass

Syn. Str.

Syn. Str.

le ri E le zom ba do quan to_eu

25

Perc.

J. Gtr.

Kora

Kora

E. Bass

Syn. Str.

Syn. Str.

cho rei Por que sa be pas sar e_u

27

Perc.

J. Gtr.

Kora

Kora

E. Bass

E. Piano

Syn. Str.

Syn. Str.

nao sei Num dia_a zul

30

Perc.

J. Gtr.

Kora

Kora

E. Bass

E. Piano

Syn. Str.

Syn. Str.

de ve rao Sin to_o ven to

32

Perc.

J. Gtr.

Kora

Kora

E. Bass

Syn. Str.

Syn. Str.

Vla.

Solo

Ha fo lhas no meu

34

Perc.

J. Gtr.

Kora

Kora

E. Bass

Syn. Str.

Syn. Str.

Vla.

Solo

co ra cao E o tem po

36

Perc.

J. Gtr.

Kora

Kora

E. Bass

E. Piano

Syn. Str.

Syn. Str.

Solo

Re cor do_o a mor que per di e

39

Perc.

J. Gtr.

Kora

E. Bass

E. Piano

Syn. Str.

Syn. Str.

Solo

le ri Diz que so mos i guais se_eu

41

Perc.

J. Gtr.

Kora

E. Bass

E. Piano

Syn. Str.

Syn. Str.

no tei Pois nao sa be fi car E_eu

43

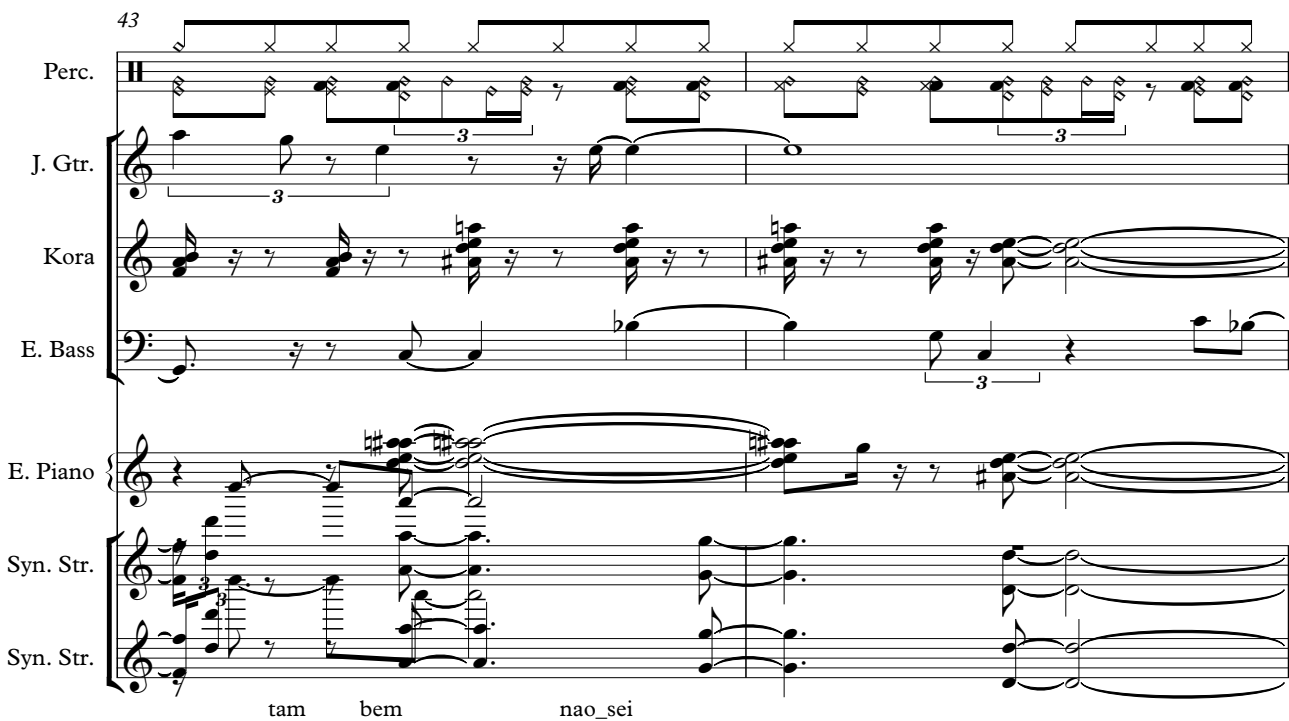

Perc.

J. Gtr.

Kora

E. Bass

E. Piano

Syn. Str.

Syn. Str.

tam bem nao_sei

45 13

Perc.
 J. Gtr.
 Kora
 E. Bass
 E. Piano
 Syn. Str.
 Syn. Str.
 Vla.
 Solo

E gi ra em vol ta de mim

47

Perc.

J. Gtr.

Kora

E. Bass

E. Piano

Syn. Str.

Syn. Str.

Vla.

Solo

Sus sur ra que_a pa ga_os ca minhos

49

Perc.

J. Gtr.

Kora

E. Bass

E. Piano

Syn. Str.

Syn. Str.

Vla.

Solo

Que_a mo res ter mi nam no_es curo

51

Perc.

J. Gtr.

Kora

Kora

E. Bass

E. Piano

Syn. Str.

Syn. Str.

Vla.

So zinhos Respondo

54

Perc.

J. Gtr.

Kora

Kora

E. Bass

E. Piano

Syn. Str.

que_ele_a pri si ona Eu li ber to

56

Perc.

J. Gtr.

Kora

Kora

E. Bass

Syn. Str.

Solo

Que_e le_a dor

58

Perc.

J. Gtr.

Kora

Kora

E. Bass

Syn. Str.

Solo

me ce as pai xoes Eu des per to

60

Perc.

J. Gtr.

Kora

Kora

E. Bass

E. Piano

Syn. Str.

Syn. Str.

Solo

E_o tem po se roi com in ve ja

63

Perc.

J. Gtr.

Kora

E. Bass

E. Piano

Syn. Str.

Syn. Str.

de mim Me vi gi a queren do_a

65

Perc.

J. Gtr.

Kora

E. Bass

E. Piano

Syn. Str.

Syn. Str.

prender Como emor ro de_a mor Pra

67

Perc.

J. Gtr.

Kora

E. Bass

E. Piano

Syn. Str.

Syn. Str.

Vla.

Solo

ten tar re vi ver No fun do e uma_e ter

70

Perc.

J. Gtr.

Kora

Kora

E. Bass

Syn. Str.

Vla.

Solo

na cri anca Que nao sou be a ma du re cer

73

Perc.

J. Gtr.

Kora

Kora

E. Bass

Syn. Str.

Vla.

Solo

Eu pos so_e le nao vai po der Me_esque cer

76

Perc.

J. Gtr.

Kora

Kora

E. Bass

Syn. Str.

Vln.

Solo

Res pondo que le prisi ona Eu

79

Perc.

J. Gtr.

Kora

Kora

E. Bass

E. Piano

Syn. Str.

Solo

li ber to

81

Perc.

J. Gtr.

Kora

Kora

E. Bass

Syn. Str.

Solo

Que_e le_a dor me ce as pai xoes Eu

83

Perc.

J. Gtr.

Kora

Kora

E. Bass

Syn. Str.

Solo

des per to

85

Perc.

J. Gtr.

Kora

Kora

E. Bass

E. Piano

Syn. Str.

Syn. Str.

Solo

E_o tem po se roi com in ve ja de mim Me

88

Perc.

J. Gtr.

Kora

E. Bass

E. Piano

Syn. Str.

Syn. Str.

vi gi a queren do_a pren der Co

90

Perc.

J. Gtr.

Kora

E. Bass

E. Piano

Syn. Str.

Syn. Str.

mo_morde_mor Pra ten tar re vi ver

93

Perc.

J. Gtr.

Kora

Kora

E. Bass

E. Piano

Syn. Str.

Syn. Str.

Vla.

Solo

No fun do e uma e ter na cri anca Quenao sou be a ma

96

Perc.

J. Gtr.

Kora

Kora

E. Bass

Syn. Str.

Vla.

Solo

du re cer Eu pos so_e le nao vai po der

99

Perc.

J. Gtr.

Kora

Kora

E. Bass

Syn. Str.

Solo

Me_es que cer

101

Perc.

J. Gtr.

Kora

Kora

E. Bass

Syn. Str.

Solo

No fun do je_u ma_e ter na cri anca

103

Perc.

J. Gtr.

Kora

Kora

E. Bass

Syn. Str.

Solo

Que nao sou he a ma du re cer

105

Perc.

J. Gtr.

Kora

Kora

E. Bass

Syn. Str.

Solo

Eu pos so_e le nao vai po der

107

Perc.

J. Gtr.

Kora

Kora

E. Bass

Syn. Str.

Syn. Str.

Solo

Me_esque cer

109

Perc.

Kora

Kora

E. Bass

Syn. Str.

Syn. Str.

Vla.

Solo

111

Perc.

Kora

Kora

E. Bass

Syn. Str.

Vla.

Solo

113 $\text{♩} = 78,999969$

Percussion Aldir Blanc - Resposta ao Tempo

♩ = 100,0000000

3

7

10

13

16

19

22

25

28

31

Sequence by Carlos M. Peixoto - Melody by Eduardo de Mello Alves
Sequence by Carlos M. Peixoto - Melody by Eduardo de Mello Alves

V.S.

Percussion

34

37

40

43

46

49

52

55

58

61

Percussion

64

67

70

73

76

79

82

85

88

91

V.S.

Percussion

94

97

100

103

106

109

112

Jazz Guitar Aldir Blanc - Resposta ao Tempo

$\text{♩} = 100,000000$

3 8 3

15

21

25

29

34

38

42

47

51

Sequence by Carlos M.Peixoto - Melody by Eduardo de Mello Alves
Sequence by Carlos M.Peixoto - Melody by Eduardo de Mello Alves

V.S.

102

106

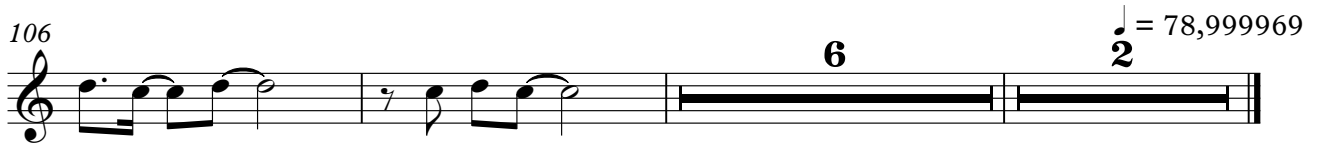

Jazz Guitar Aldir Blanc - Resposta ao Tempo

$\text{♩} = 100,000000$

5

7

10

12

100

$\text{♩} = 78,999969$

Sequence by Carlos M.Peixoto - Melody by Eduardo de Mello Alves
Sequence by Carlos M.Peixoto - Melody by Eduardo de Mello Alves

Kora Aldir Blanc - Resposta ao Tempo

$\text{♩} = 100,000000$

6

7

16

19

22

25

28

31

34

37

Sequence by Carlos M.Peixoto - Melody by Eduardo de Mello Alves
Sequence by Carlos M.Peixoto - Melody by Eduardo de Mello Alves

V.S.

40

43

46

49

52

56

59

62

65

68

102

105

108

111

113

♩ = 78,999969

Kora Aldir Blanc - Resposta ao Tempo

♩ = 100,000000

2 8 3

14 3

16 3

18 3

20 3

22

25

29 3 3

32

34 3

Sequence by Carlos M. Peixoto - Melody by Eduardo de Mello Alves V.S.
Sequence by Carlos M. Peixoto - Melody by Eduardo de Mello Alves

36 15

53

56

58

60 8

70

74

77

80

82

84

8

94

98

100

102

104

106

108

110

112

V.S.

4

Kora

114

♩ = 78,999969

Aldir Blanc - Resposta ao Tempo
5-string Fretless Electric Bass

♩ = 100,000000

2

7

12

17

22

26

30

35

39

44

Sequence by Carlos M.Peixoto - Melody by Eduardo de Mello Alves
Sequence by Carlos M.Peixoto - Melody by Eduardo de Mello Alves

V.S.

48

52

57

62

67

72

77

82

87

92

97

102

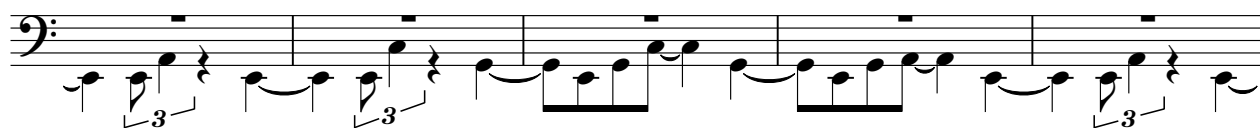

107

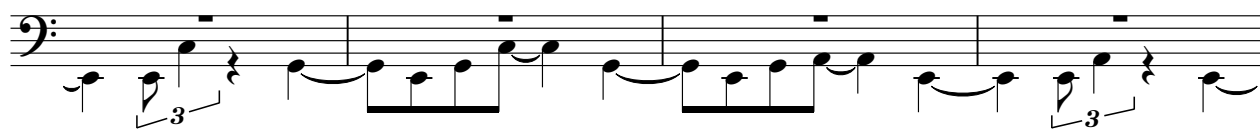

111

♩ = 78,999969

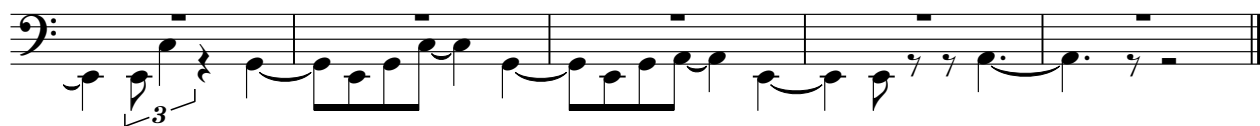

Aldir Blanc - Resposta ao Tempo
Electric Piano

$\text{♩} = 100,000000$

2 2 3 3 3 5 4 2 4 3 3 50

Sequence by Carlos M.Peixoto - Melody by Eduardo de Mello Alves
Sequence by Carlos M.Peixoto - Melody by Eduardo de Mello Alves

55

5

64

3

67

9

79

5

88

3

91

94

♩ = 78,999969

20

20

Synth Strings Aldir Blanc - Resposta ao Tempo

♩ = 100,000000

3

9

14

6

25

31

37

43

3

47

3

50

7

Sequence by Carlos M.Peixoto - Melody by Eduardo de Mello Alves
Sequence by Carlos M.Peixoto - Melody by Eduardo de Mello Alves

Synth Strings

61

66

70

15

89

93

14 **4** **2** = 78,999969

Synth Strings Aldir Blanc - Resposta ao Tempo

♩ = 100,000000
a 3

9

15

21

25

29

35

40

44

48

Batias pacificante E

otem po Habuim poptar O_ar gnen to

Masi cœmjei to ca la da_e le ri E lohuuan to_eu

chorei Por quissar e_eu naosei

Nuzi_zul decao Sino_yen to Habuimeu caao E

tem po Recor do_amor querli le ri Diz

quosuais se_eu ntei Pois naoficar E_eu tam bem nao_sei

E gi raenvol tahim Sus surraue a

ga_cainhos

Sequence by Carlos M. Peixoto - Melody by Eduardo de Mello Alves
 Querap_ restermam no escuro Sozi_nhos

V.S.

Synth Strings

52

Reposo que p'ina Eu li ber to

57

Quedar m'asies Eu d'per to E tem pose roi

62

comin ve ja dnim Me vigia uen do_a preder Co

66

mondnar Pra ten tar re viver Nfundo mater

70

nacinca Quao sche ma durecer Epos so_lnao vap'ler

75

Me q'ecer Reposo que p'ina Eu li ber to

80

Quedar m'asies Eu d'per to E tem pose roi

86

comin ve ja dnim Me vigia uen do_a preder Co

90

mondnar Pra ten tar re viver Nfundo mater

94

nacinca Quao sche ma durecer Epos so_lnao vap'ler

99

105

110

♩ = 78,999969

Viola Aldir Blanc - Resposta ao Tempo

$\text{♩} = 100,000000$

7

12 17

32 10

46 3

50 15

69 2

77 16 3

98 12 3

112 $\text{♩} = 78,999969$

Sequence by Carlos M.Peixoto - Melody by Eduardo de Mello Alves
Sequence by Carlos M.Peixoto - Melody by Eduardo de Mello Alves

Solo Aldir Blanc - Resposta ao Tempo

$\text{♩} = 100,000000$

3

9

2

3

17

11

32

3

3

36

9

48

6

58

7

69

73

3

Sequence by Carlos M. Peixoto - Melody by Eduardo de Mello Alves
Sequence by Carlos M. Peixoto - Melody by Eduardo de Mello Alves

2

Solo

80

84

94

98

102

106

110

113

$\text{♩} = 78,999969$