

Aldo Jacob - Forro da Filhinha

♩ = 112,000061

5

Perc.

Tri.

Baixo

Sanfona Base

Sanfona 1

Sanfona 2

7

9

11

13

14

Perc.

Tri.

Baixo

Sanfona Base

Sanfona 1

Sanfona 2

15

Perc.

Tri.

Baixo

Sanfona Base

Sanfona 1

Sanfona 2

3

16

Perc.

Tri.

Baixo

Sanfona Base

Sanfona 1

Sanfona 2

17

Perc.

Tri.

Baixo

Sanfona Base

Sanfona 1

Sanfona 2

18

Perc.

Tri.

Baixo

Sanfona Base

Sanfona 1

Sanfona 2

19

Perc.

Tri.

Baixo

Sanfona Base

Sanfona 1

Sanfona 2

Band.

21

Perc.

Tri.

Baixo

Sanfona Base

Band.

23

24

25

Perc.

Tri.

Baixo

Sanfona Base

Band.

26

Perc.

Tri.

Baixo

Sanfona Base

Band.

27

29

30

Perc.

Tri.

Baixo

Sanfona Base

3

31

Perc.

Tri.

Baixo

Sanfona Base

Sanfona 2

Band.

33

Perc.

Tri.

Baixo

Sanfona Base

Sanfona 2

Band.

34

Perc.

Tri.

Baixo

Sanfona Base

Sanfona 2

Band.

36

Perc.

Tri.

Baixo

Sanfona Base

Sanfona 2

Band.

37

Perc.

Tri.

Baixo

Sanfona Base

Sanfona 2

Band.

38

Perc.

Tri.

Baixo

Sanfona Base

Sanfona 2

Band.

39

Perc.

Tri.

Baixo

Sanfona Base

Sanfona 2

Band.

41

43

45

46

48

50

52

Perc. Tri. Baixo Sanfona Base Sanfona 2 Band.

55

Perc. Tri. Baixo Sanfona Base Sanfona 1 Sanfona 2 Band.

57

Perc.

Tri.

Baixo

Sanfona Base

Sanfona 1

Sanfona 2

Band.

58

Perc.

Tri.

Baixo

Sanfona Base

Sanfona 1

Sanfona 2

Band.

59

Perc.

Tri.

Baixo

Sanfona Base

Sanfona 1

Sanfona 2

Band.

60

Perc.

Tri.

Baixo

Sanfona Base

Sanfona 1

Sanfona 2

61

Perc.

Tri.

Baixo

Sanfona Base

Sanfona 1

Sanfona 2

63

64

65

Perc. Tri. Baixo Sanfona Base Sanfona 1 Sanfona 2

67

Perc. Tri. Baixo Sanfona Base Sanfona 1 Sanfona 2

68

69

70

71

73

75

77

79

80

82

84

Perc. Tri. Baixo Sanfona Base

86

Perc. Tri. Baixo Sanfona Base Sanfona 1

88

Perc.

Tri.

Baixo

Sanfona Base

Sanfona 1

Band.

90

Perc.

Tri.

Baixo

Sanfona Base

Sanfona 1

Band.

92

94

96

98

100

Perc.

Tri.

Baixo

Sanfona Base

Band.

101

Perc.

Tri.

Baixo

Sanfona Base

Sanfona 1

Band.

102

Perc. Tri. Baixo Sanfona Base Band.

105

Perc. Tri. Baixo Sanfona Base Sanfona 1 Sanfona 2 Band.

107

Perc.

Tri.

Baixo

Sanfona Base

Sanfona 1

Sanfona 2

Band.

108

Perc.

Tri.

Baixo

Sanfona Base

Sanfona 1

Sanfona 2

110

Perc.

Tri.

Baixo

Sanfona Base

Sanfona 1

Sanfona 2

111

Perc.

Tri.

Baixo

Sanfona Base

Sanfona 1

Sanfona 2

112

Perc.

Tri.

Baixo

Sanfona Base

Sanfona 1

Sanfona 2

113

114

115

117

118

Perc.

Tri.

Baixo

Sanfona Base

Sanfona 1

Sanfona 2

119

Perc.

Tri.

Baixo

Sanfona Base

Sanfona 1

Sanfona 2

120

Perc.

Tri.

Baixo

Sanfona Base

Sanfona 1

Sanfona 2

121

122

123

Perc.

Tri.

Baixo

Sanfona Base

Sanfona 1

Sanfona 2

125

Perc.

Tri.

Baixo

Sanfona Base

Sanfona 1

Sanfona 2

127

Perc.

Tri.

Baixo

Sanfona Base

Sanfona 1

Sanfona 2

128

Perc.

Tri.

Baixo

Sanfona Base

Sanfona 1

Sanfona 2

129

Perc.

Tri.

Baixo

Sanfona Base

Sanfona 1

Sanfona 2

130

Perc.

Tri.

Baixo

Sanfona Base

Sanfona 1

Sanfona 2

131

132

134

136

137

Perc.

Tri.

Baixo

Sanfona Base

Sanfona 1

Sanfona 2

139

Perc.

Tri.

Baixo

Sanfona Base

Sanfona 1

Sanfona 2

140

Perc.

Tri.

Baixo

Sanfona Base

Sanfona 1

Sanfona 2

141

Perc.

Tri.

Baixo

Sanfona Base

Sanfona 1

Sanfona 2

Aldo Jacob - Forro da Filhinha

Percussion

♩ = 112,000061

V.S.

41

45

49

53

57

61

65

69

73

77

81

85

89

93

97

101

106

110

114

118

V.S.

122

126

130

134

138

140

Triangle

Aldo Jacob - Forro da Filhinha

♩ = 112,000061

1

3

5

7

9

11

13

15

17

19

V.S.

2

Triangle

21

23

25

27

29

31

33

35

37

39

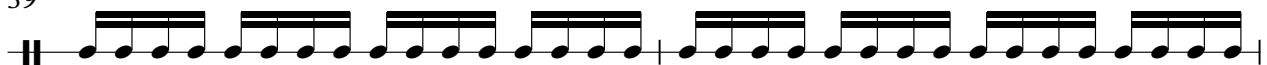

Triangle

41

43

45

47

49

51

54

56

58

60

V.S.

Triangle

62

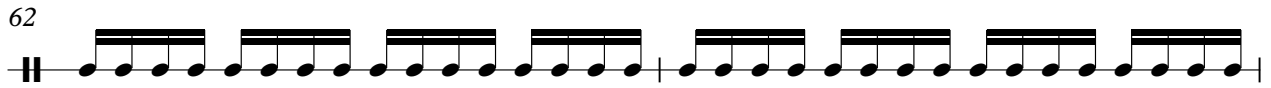

64

66

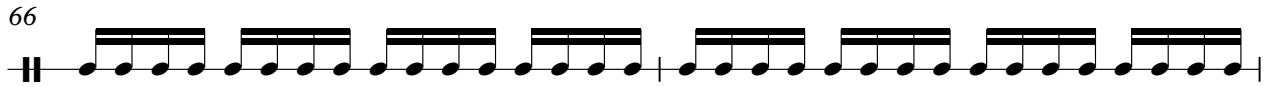

68

70

72

74

76

78

80

Triangle

V.S.

Triangle

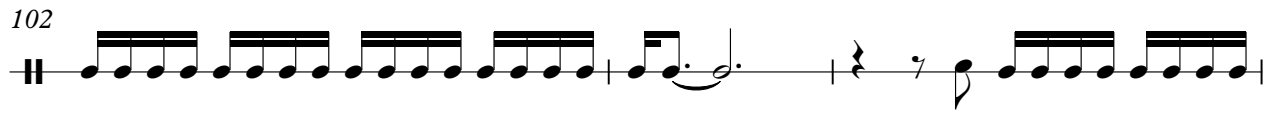

Triangle

123

125

127

129

131

133

135

137

139

141

Aldo Jacob - Forro da Filhinha

Baixo

♩ = 112,000061

2

6

10

14

17

21

25

29

32

36

V.S.

78

82

85

89

93

97

101

105

109

112

V.S.

Aldo Jacob - Forro da Filhinha

Sanfona Base

♩ = 112,000061

2

3

3

4

3

3

5

3

7

3

9

3

3

11

3

V.S.

2

Sanfona Base

13

14

16

17

18

19

21

23

3

25

26

27

29

30

39

41

43

45

46

48

50

V.S.

52

55

57

59

60

62

64

65

67

68

69

71

73

V.S.

75

77

79

80

82

84

Sanfona Base

86

88

90

92

94

96

V.S.

98

100

101

102

105

107

108

110

111

113

114

116

V.S.

118

119

120

121

122

124

126

128

130

131

133

135

V.S.

136

138

140

Aldo Jacob - Forro da Filhinha

Sanfona 1

♩ = 112,000061

4

6

8

10

12

15

17

35

35

55

58

61

63

65

68

71

113

116

119

121

123

126

128

130

132

135

137

139

141

Sanfona 2

Aldo Jacob - Forro da Filhinha

♩ = 112,000061

4

7

10

13

16

V.S.

20 **12**

35

39

43

47

51 **2**

56

59 **3**

62

65

68

71

33

107

110

112

114

116

V.S.

119

122

125

128

130

132

135

138

Bandoneon

Aldo Jacob - Forro da Filhinha

♩ = 112,000061

19

22

26

30

34

37

40

43

V.S.

46

49

52

56

60

14

76

83

89

92

95

98

101

106
