

ale - Non Ho L'et Gigliola Cinquetti

♩ = 183,999969

Musical score for the first system of 'ale - Non Ho L'et Gigliola Cinquetti'. The score is in 3/4 time and includes the following parts: Percussion, Vibraphone, Jazz Guitar, Kora, Acoustic Bass, Reverse Cymbals, Tape Sampler Keyboard [Strings], Synth Strings, FX 5 (Brightness), Viola, and Solo. The tempo is marked as ♩ = 183,999969. The Solo part begins with a tempo marking of ♩ = 183,999969. The score features complex rhythmic patterns, including triplets and sextuplets, and various articulations.

9

Tape Smp. Str

Syn. Str.

Vla.

Solo

13

Vib.

Tape Smp. Str

Syn. Str.

Vla.

Solo

♩ = 175,000076

♩ = 198,999695

♩ = 198,999695

♩ = 175,000076

18

Vib.

J. Gtr.

Kora

A. Bass

29

Vib.

J. Gtr.

Kora

A. Bass

39

47

55

Perc.

Vib.

J. Gtr.

Kora

A. Bass

Syn. Str.

Vla.

63

Perc.

Vib.

J. Gtr.

Kora

A. Bass

Tape Smp. Str

Syn. Str.

FX 5

Vla.

69

Perc. Vib. J. Gtr. Kora A. Bass Tape Smp. Str. Syn. Str. FX 5 Vla.

74

Perc. Vib. J. Gtr. Kora A. Bass Tape Smp. Str. Syn. Str. FX 5 Vla.

79

Perc.

Vib.

J. Gtr.

Kora

A. Bass

Tape Smp. Str.

Syn. Str.

FX 5

Vla.

84

Perc.

Vib.

J. Gtr.

Kora

A. Bass

Tape Smp. Str.

Syn. Str.

FX 5

Vla.

94

Vib.
J. Gtr.
Kora
A. Bass

104

Perc.
Vib.
J. Gtr.
Kora
A. Bass
Vla.
Solo

113

Perc.
Vib.
J. Gtr.
Kora
A. Bass
Vla.
Solo

121

129

136

Perc.

Vib.

J. Gtr.

Kora

A. Bass

Tape Smp. Str.

Syn. Str.

FX 5

Vla.

141

Perc.

Vib.

J. Gtr.

Kora

A. Bass

Tape Smp. Str.

Syn. Str.

FX 5

Vla.

146

Perc.

Vib.

J. Gtr.

Kora

A. Bass

Tape Smp. Str

Syn. Str.

FX 5

Vla.

151

Perc.

Vib.

J. Gtr.

Kora

A. Bass

Tape Smp. Str

Syn. Str.

FX 5

Vla.

161

Vib.
J. Gtr.
Kora
A. Bass

171

Perc.
Vib.
J. Gtr.
Kora
A. Bass
Vla.
Solo

180

Perc.
Vib.
J. Gtr.
Kora
A. Bass
Vla.
Solo

188

Perc.

Vib.

J. Gtr.

Kora

A. Bass

Syn. Str.

Vla.

Solo

196

♩ = 173,999786 ♩ = 190,000290

Perc.

Vib.

J. Gtr.

Kora

A. Bass

Syn. Str.

Vla.

Solo

201

Tape Smp. Str.

Syn. Str.

Vla.

Solo

205 ♩ = 160,000000 ♩ = 159,000214

Perc.

Tape Smp. Str.

Syn. Str.

Vla. ♩ = 160,000000 ♩ = 159,000214

Solo

207

Perc.

Rev. Cym.

Tape Smp. Str.

Syn. Str.

Vla.

Solo

Percussion

ale - Non Ho L`et Gigliola Cinquetti

♩ = 183,999969 ♩ = 175,08097695

13 **3** **25**

44

51

58

65

72

79

83 **25**

Percussion

110

117

124

131

138

145

152

25

182

189

196

♩ = 173,999786 ♩ = 190,000290 ♩ = 160,000000

7

6

206 ♩ = 159,000214

Vibraphone

ale - Non Ho L`et Gigliola Cinquetti

♩ = 183,999969 ♩ = 175,000031

Vibraphone

113

123

133

142

151

162

172

183

193

♩ = 173,999786

198

♩ = 190,000290 ♩ = 160,000000 ♩ = 159,000214

♩ = 183,999969 ♩ = 175,08009695

13 3 2

23

33

43

51

59

66

70

74

77

V.S.

81 2

87

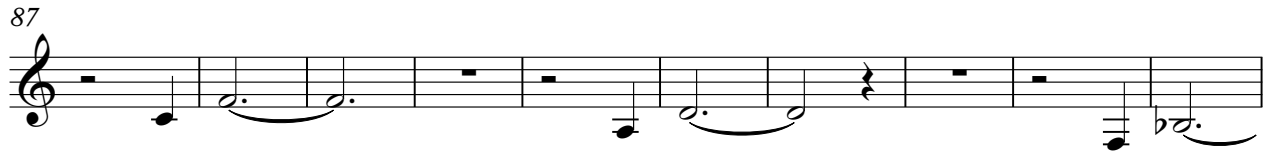

97

107

116

124

132

136

140

143

147

151

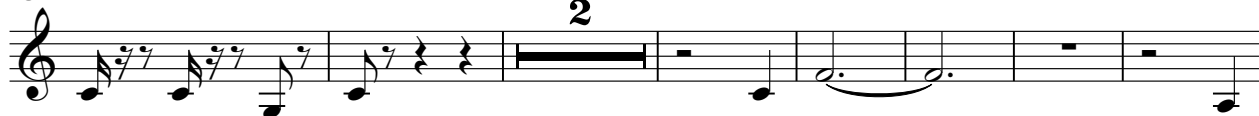

160

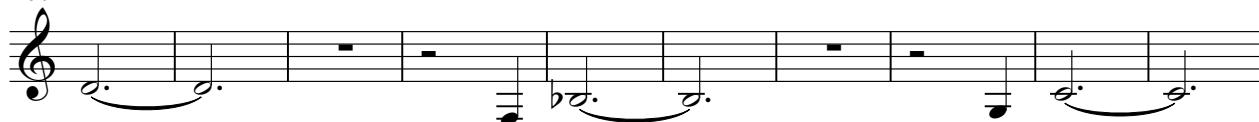

170

180

188

195

♩ = 173,999786 ♩ = 190,000290 ♩ = 160,000000 ♩ = 159,000214

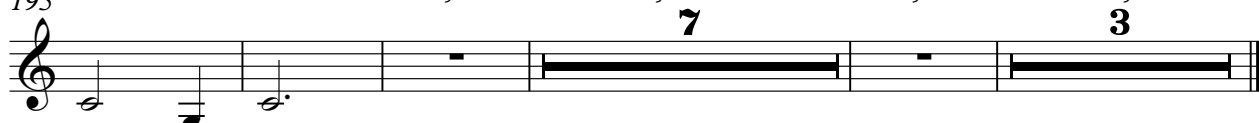

Kora

ale - Non Ho L`et Gigliola Cinquetti

♩ = 183,999969 ♩ = 175,9800695

13 3

22

29

36

43

50

57

64

71

78

V.S.

157

164

171

178

185

192

196

$\text{♩} = 173,999786$ $\text{♩} = 190,000290$ $\text{♩} = 160,000000$ $\text{♩} = 159,000214$

82

2

90

100

110

118

126

134

138

142

146

Acoustic Bass

150

158

168

178

186

194

$\text{♩} = 173,999786 = 190,000290 \text{ ♩} = 160,000000 \text{ ♩} = 159,000214$

Reverse Cymbals

ale - Non Ho L`et Gigliola Cinquetti

♩ = 183,999969 ♩ = 175,0000695

13 **3** **180**

197 ♩ = 173,999786 ♩ = 190,000290 ♩ = 160,000000 ♩ = 159,000214

7

Tape Sampler Keyboard [Strings] ale - Non Ho L`et Gigliola Cinquetti

♩ = 183,999969

6 6 6

2

2

5

6 6 6

2

9

6 6 6

2

2

13

♩ = 175,000076

6 6 6

2

17

♩ = 198,999695

50

50

71

79 50

50

135

143

152 ♩ = 173,999786 ♩ = 190,000290

44 3

201

6 6 6 2

205 ♩ = 160,000000 ♩ = 159,000214

6 6 6 6 6 6

207

6 6 6

FX 5 (Brightness)

ale - Non Ho L`et Gigliola Cinquetti

♩ = 183,999969 ♩ = 175,08009695

13 **3** **49**

69

80

49

136

147

153

♩ = 173,999786 ♩ = 190,000290 ♩ = 160,000000 ♩ = 159,000214

44 **7** **3**

ale - Non Ho L'et Gigliola Cinquetti

Viola

♩ = 183,999969

5

9

13

♩ = 175,000076

17

♩ = 198,999695

25

50

59

66

70

75

V.S.

2

79 *Viola*

85 **25**

118

127

134

138

143

147

153 **25**

186

195

Viola

$\text{♩} = 173,991786000290$

3

201

3

3

3

202

$\text{♩} = 160,000000159,000214$

2

ale - Non Ho L`et Gigliola Cinquetti

Solo

♩ = 183,999969

8 ♩ = 175,000076

15 ♩ = 198,999695 **24**

44

51 **56**

111

119 **56**

179

187 **7**

197 ♩ = 173,999786 ♩ = 190,000290

2

202

Solo ♩ = 160,000000 ♩ = 159,000214