

Alejandro Sanz n The Corrs - Una Noche

0.0"
1.1.00
The Corrs "One Night" Sequeced by

♩ = 115,000031

Ocarina

Percussion

Vibraphone

Jazz Guitar

Electric Guitar

Electric Guitar

5-string Electric Bass

Rock Organ

Reverse Cymbals

Lead 3 (Calliope)

Lead 6 (Voice)

Pad 5 (Bowed)

♩ = 115,000031

Violin

Violoncello

Violoncello

6

11

16

21

Perc.

Lead 3

Lead 6

Pad 5

Vln.

Vc.

Vc.

26

Perc.

Organ

Lead 3

Lead 6

Vln.

Vc.

Vc.

31

Perc.

J. Gtr.

E. Gtr.

E. Bass

Organ

Lead 3

Lead 6

Pad 5

Vln.

Vc.

Vc.

36

Perc.

J. Gtr.

E. Gtr.

E. Bass

Organ

Lead 3

Lead 6

Pad 5

Vc.

41

Perc.

J. Gtr.

E. Gtr.

E. Bass

Organ

Lead 3

Lead 6

Pad 5

Vc.

46

Perc.

J. Gtr.

E. Gtr.

E. Bass

Organ

Lead 3

Lead 6

Pad 5

Vc.

51

Perc.

J. Gtr.

E. Bass

Organ

Lead 3

Lead 6

Pad 5

Vc.

56

Perc.

J. Gtr.

E. Bass

Lead 3

Lead 6

Pad 5

Vc.

61

Perc.

J. Gtr.

E. Bass

Lead 3

Lead 6

Pad 5

Vc.

66

Oc.

Perc.

J. Gtr.

E. Bass

Organ

Lead 3

Lead 6

Vc.

71

76

81

Perc.

Vib.

J. Gtr.

E. Gtr.

E. Bass

Organ

Lead 3

Lead 6

Vc.

86

Perc.

Vib.

J. Gtr.

E. Gtr.

E. Bass

Organ

Lead 3

Lead 6

Vc.

91

95

99

Oc.
Perc.
J. Gtr.
Organ
Lead 3
Lead 6
Vln.
Vc.

105

Perc.
Vib.
J. Gtr.
E. Gtr.
E. Gtr.
E. Bass
Organ
Rev. Cym.
Lead 3
Lead 6
Vln.
Vc.

110

Perc.

Vib.

J. Gtr.

E. Gtr.

E. Gtr.

E. Bass

Organ

Lead 3

Lead 6

Vln.

Vc.

115

Perc. Vib. J. Gtr. E. Gtr. E. Gtr. E. Bass Organ Lead 3 Lead 6 Vln. Vc.

120

Perc.

Vib.

J. Gtr.

E. Gtr.

E. Gtr.

E. Bass

Organ

Rev. Cym.

Lead 3

Lead 6

Vln.

Vc.

125

128

Ocarina

Alejandro Sanz n The Corrs - Una Noche

♩ = 115,000031

65

8

70

28

8

100

31

Alejandro Sanz n The Corrs - Una Noche

Percussion

♩ = 115,000031

1

5

8

11

14

17

20

23

26

29

V.S.

62

65

68

71

74

77

80

83

86

89

V.S.

Percussion

92

95

99

103

107

110

113

116

119

122

Percussion

125

128

Vibraphone

Alejandro Sanz n The Corrs - Una Noche

♩ = 115,000031

73 \emptyset 3 \emptyset 3 \emptyset

83

3 \emptyset 3

92

92

96

96 9 \emptyset 3 \emptyset

112

112 \emptyset \emptyset \emptyset

120

120 2 \emptyset \emptyset

126

126 \emptyset 4

♩ = 115,000031

32

2

37

2

2

45

5

55

62

67

2

72

2

78

2

83

2

3

90

94

99

108

112

116

120

124

128

♩ = 115,000031

32

2

37

2

2

45

26

75

2

2

83

2

3

91

94

97

7

107

2

2

114

2

2

2

Electric Guitar

121

2

126

2

5-string Electric Bass

Alejandro Sanz n The Corrs - Una Noche

♩ = 115,000031

33

37

42

47

52

57

62

67

72

77

V.S.

81

85

89

94

106

110

114

118

122

126

129

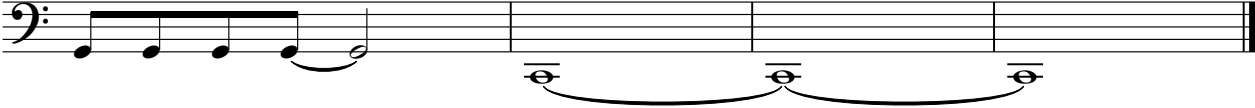

Rock Organ

Alejandro Sanz n The Corrs - Una Noche

♩ = 115,000031

25

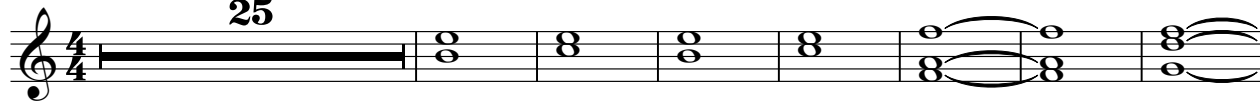

33

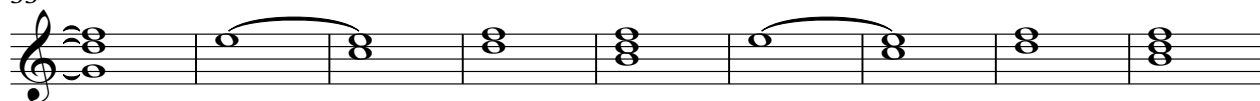

42

51

14

72

81

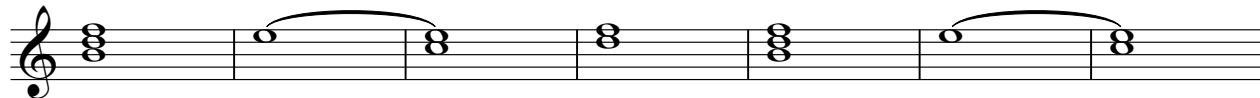

88

6

2

Rock Organ

98

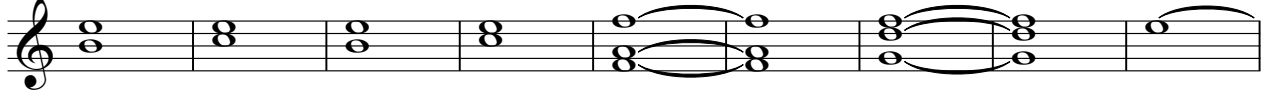

107

116

124

Reverse Cymbals

Alejandro Sanz n The Corrs - Una Noche

♩ = 115,000031

104

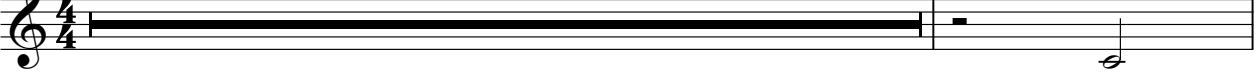

106

15

11

Lead 3 (Calliope)

Alejandro Sanz n The Corrs - Una Noche

♩ = 115,000031

9

13

18

22

27

32

37

41

45

Lead 3 (Calliope)

50

54

59

64

69

74

78

82

86

98

Alejandro Sanz n The Corrs - Una Noche

Lead 6 (Voice)

♩ = 115,000031

24

29

34

2

41

47

5

56

4

64

70

76

81

85

11

100

106

112

118

124

127

3

Pad 5 (Bowed)

Alejandro Sanz n The Corrs - Una Noche

♩ = 115,000031

9

25

37

44

51

60

Violin

Alejandro Sanz n The Corrs - Una Noche

♩ = 115,000031

8

16

24

33 **64**

103

111

118

124 **4**

Violoncello

Alejandro Sanz n The Corrs - Una Noche

♩ = 115,000031

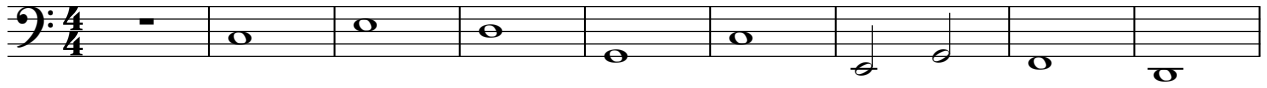

10

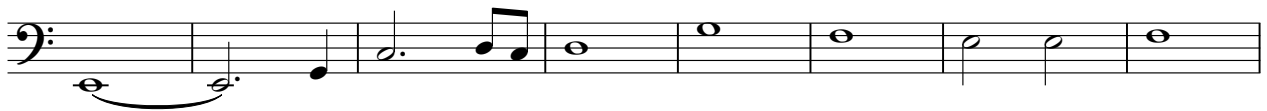

18

27

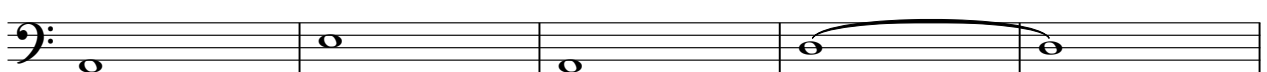

32

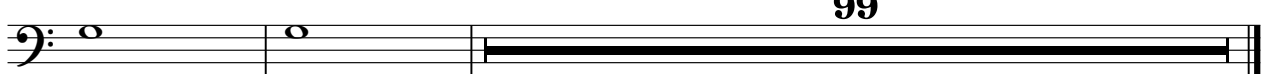

Alejandro Sanz n The Corrs - Una Noche

Violoncello

♩ = 115,000031

8

13

18

24

31

40

48

55

62

V.S.

