

Led Zeppelin - Whole Lota Love

♩ = 86,00053

Distortion Guitar 29

Melody Brass 61

Melody Strings 48

♩ = 86,00053

Melody Vox

3

Bass 32

Distortion Guitar 29

5

Bass 32

Distortion Guitar 29

Melody Strings 48

6

Bass 32

Distortion Guitar 29

Melody Strings 48

2

7

Bass 32

Distortion Guitar 29

Melody Strings 48

9

Bass 32

Distortion Guitar 29

Melody Strings 48

11

Bass 32

Distortion Guitar 29

Melody Strings 48

13

Bass 32

Distortion Guitar 29

Snare Drum

Mid Tom

Hi Tom

Melody Strings 48

14

Bass 32

Distortion Guitar 29

Snare Drum

Bass Drum

Crash Cymbal

Closed Hi Hat

Melody Brass 61

Melody Strings 48

15

Bass 32

Distortion Guitar 29

Guitar Slide

Snare Drum

Bass Drum

Closed Hi Hat

Melody Brass 61

16

Bass 32

Distortion Guitar 29

Guitar Slide

Snare Drum

Bass Drum

Crash Cymbal

Closed Hi Hat

Melody Brass 61

17

Bass 32

Distortion Guitar 29

Guitar Slide

Snare Drum

Bass Drum

Crash Cymbal

Closed Hi Hat

Melody Brass 61

Detailed description of the musical score for measures 17-18: The score is written for a rock band. The top staff is Bass 32, followed by Distortion Guitar 29, Guitar Slide, Snare Drum, Bass Drum, Crash Cymbal, Closed Hi Hat, and Melody Brass 61. Measures 17 and 18 feature a complex guitar and bass part with triplets and slides. The drum part consists of a steady hi-hat pattern with snare and bass drum accents. The melody brass part provides harmonic support with chords and single notes.

18

Bass 32

Distortion Guitar 29

Guitar Slide

Snare Drum

Bass Drum

Crash Cymbal

Closed Hi Hat

Melody Brass 61

Detailed description of the musical score for measures 18-19: The score continues from the previous page. Measures 18 and 19 feature a complex guitar and bass part with triplets and slides. The drum part consists of a steady hi-hat pattern with snare and bass drum accents. The melody brass part provides harmonic support with chords and single notes.

19

Bass 32

Distortion Guitar 29

Snare Drum

Bass Drum

Closed Hi Hat

Melody Brass 61

20

Bass 32

Distortion Guitar 29

Snare Drum

Bass Drum

Closed Hi Hat

Melody Brass 61

21

Bass 32

Distortion Guitar 29

Snare Drum

Bass Drum

Closed Hi Hat

Melody Brass 61

22

Bass 32

Distortion Guitar 29

Snare Drum

Bass Drum

Closed Hi Hat

Melody Brass 61

24

Bass 32

Distortion Guitar 29

Snare Drum

Bass Drum

Closed Hi Hat

Melody Brass 61

25

Bass 32

Distortion Guitar 29

Snare Drum

Bass Drum

Closed Hi Hat

Melody Brass 61

26

Bass 32

Distortion Guitar 29

Snare Drum

Bass Drum

Closed Hi Hat

Melody Brass 61

27

Bass 32

Distortion Guitar 29

Snare Drum

Bass Drum

Closed Hi Hat

Melody Brass 61

Melody Strings 48

Melody Vox

28

Bass 32

Distortion Guitar 29

Guitar Slide

Snare Drum

Bass Drum

Crash Cymbal

Closed Hi Hat

Melody Strings 48

Melody Vox

29

Bass 32

Distortion Guitar 29

Guitar Slide

Snare Drum

Bass Drum

Crash Cymbal

Closed Hi Hat

Melody Strings 48

Melody Vox

30

Bass 32

Distortion Guitar 29

Guitar Slide

Snare Drum

Bass Drum

Crash Cymbal

Closed Hi Hat

Hi Tom

Melody Strings 48

Melody Vox

31

Bass 32

Distortion Guitar 29

Guitar Slide

Bass Drum

Crash Cymbal

Closed Hi Hat

Melody Strings 48

Melody Vox

32

Distortion Guitar 29

Closed Hi Hat

Drum Effects

35

Closed Hi Hat

Drum Effects

37

Snare Drum

Closed Hi Hat

Drum Effects

39

Bass 32

Distortion Guitar 29

Guitar 2

Snare Drum

Mid Tom

Bass Drum

Crash Cymbal

Closed Hi Hat

Hi Tom

41

Bass 32

Distortion Guitar 29

Guitar 2

Snare Drum

Bass Drum

Closed Hi Hat

42

Bass 32

Distortion Guitar 29

Guitar 2

Snare Drum

Bass Drum

Closed Hi Hat

44

Bass 32

Distortion Guitar 29

Guitar 2

Snare Drum

Bass Drum

Closed Hi Hat

Melody Strings 48

46

Bass 32

Distortion Guitar 29

Guitar 2

Snare Drum

Bass Drum

Crash Cymbal

Closed Hi Hat

Melody Strings 48

47

Bass 32

Distortion Guitar 29

Snare Drum

Bass Drum

Crash Cymbal

Closed Hi Hat

Melody Strings 48

48

Bass 32

Distortion Guitar 29

Snare Drum

Bass Drum

Crash Cymbal

Closed Hi Hat

Melody Strings 48

49

Bass 32

Distortion Guitar 29

Snare Drum

Mid Tom

Bass Drum

Crash Cymbal

Closed Hi Hat

Melody Strings 48

50

Bass 32

Distortion Guitar 29

Snare Drum

Bass Drum

Crash Cymbal

Closed Hi Hat

Melody Brass 61

51

Bass 32

Distortion Guitar 29

Snare Drum

Mid Tom

Bass Drum

Crash Cymbal

Closed Hi Hat

Melody Brass 61

53

Bass 32

Distortion Guitar 29

Snare Drum

Mid Tom

Bass Drum

Crash Cymbal

Closed Hi Hat

Melody Brass 61

57

Bass 32

Distortion Guitar 29

Guitar Slide

Snare Drum

Bass Drum

Crash Cymbal

Closed Hi Hat

Melody Strings 48

Melody Vox

58

Bass 32

Distortion Guitar 29

Guitar Slide

Snare Drum

Mid Tom

Bass Drum

Crash Cymbal

Closed Hi Hat

Melody Strings 48

Melody Vox

Detailed description of the musical score: The score is for measures 58, 59, and 60. The instruments are: Bass (32), Distortion Guitar (29), Guitar Slide, Snare Drum, Mid Tom, Bass Drum, Crash Cymbal, Closed Hi Hat, Melody Strings (48), and Melody Vox. The guitar parts (Bass, Distortion Guitar, and Guitar Slide) are written in treble clef with a key signature of one sharp (F#). The Bass and Distortion Guitar parts feature a steady eighth-note rhythm. The Guitar Slide part features a complex melodic line with triplets and a slide effect. The drum parts (Snare Drum, Mid Tom, Bass Drum, Crash Cymbal, and Closed Hi Hat) are written in a standard drum notation. The Melody Strings and Melody Vox parts are written in treble clef with a key signature of one sharp (F#) and feature a steady eighth-note rhythm.

59

Bass 32

Distortion Guitar 29

Guitar Slide

Snare Drum

Mid Tom

Bass Drum

Crash Cymbal

Closed Hi Hat

Melody Strings 48

Melody Vox

60

Bass 32

Distortion Guitar 29

Guitar Slide

Snare Drum

Bass Drum

Crash Cymbal

Melody Strings 48

Melody Vox

61

Bass 32

Distortion Guitar 29

Melody Echo 1

Melody Echo 2

Melody Strings 48

63

Melody Echo 1

Melody Echo 2

Melody Strings 48

65

Melody Echo 1

Melody Echo 2

Melody Strings 48

66

Bass 32

Distortion Guitar 29

Guitar 2

Melody Echo 2

Bass Drum

Crash Cymbal

Melody Strings 48

69

Bass 32

Distortion Guitar 29

Melody Strings 48

70

Bass 32

Distortion Guitar 29

Snare Drum

Melody Strings 48

71

Bass 32

Distortion Guitar 29

Snare Drum

Bass Drum

Crash Cymbal

Closed Hi Hat

Melody Strings 48

72

Bass 32

Distortion Guitar 29

Snare Drum

Bass Drum

Crash Cymbal

Closed Hi Hat

Melody Brass 61

74

Bass 32

Distortion Guitar 29

Snare Drum

Mid Tom

Hi Tom

Melody Brass 61

75

Bass 32

Distortion Guitar 29

Snare Drum

Bass Drum

Crash Cymbal

Closed Hi Hat

77

Bass 32

Distortion Guitar 29

Snare Drum

Mid Tom

Bass Drum

Crash Cymbal

Closed Hi Hat

Melody Brass 61

78

Bass 32

Distortion Guitar 29

Snare Drum

Bass Drum

Crash Cymbal

Closed Hi Hat

Melody Brass 61

79

Bass 32

Distortion Guitar 29

Snare Drum

Mid Tom

Bass Drum

Crash Cymbal

Closed Hi Hat

Melody Brass 61

81

Bass 32

Distortion Guitar 29

Snare Drum

Mid Tom

Bass Drum

Crash Cymbal

Closed Hi Hat

Melody Brass 61

83

Bass 32

Distortion Guitar 29

Snare Drum

Mid Tom

Bass Drum

Crash Cymbal

Closed Hi Hat

Melody Brass 61

85

Bass 32

Distortion Guitar 29

Snare Drum

Bass Drum

Crash Cymbal

Closed Hi Hat

87

Bass 32

Distortion Guitar 29

Snare Drum

Mid Tom

Bass Drum

Crash Cymbal

Closed Hi Hat

Hi Tom

89

Bass 32

Distortion Guitar 29

Snare Drum

Bass Drum

Crash Cymbal

Closed Hi Hat

90

Bass 32

Distortion Guitar 29

Snare Drum

Bass Drum

Crash Cymbal

Closed Hi Hat

♩ = 86,000053

2

6

9

12

15

18

21

24

27

30

8

80

83

86

89

♩ = 86,000053

3

5

7

9

11

13

15

17

19

V.S.

21

23

25

27

29

32

44

47

49

51

V.S.

81

83

85

87

89

90

Guitar 2

Led Zeppelin - Whole Lota Love

♩ = 86,000053

39

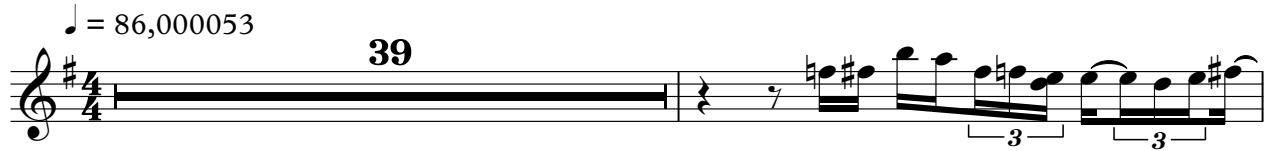

41

43

46

19

25

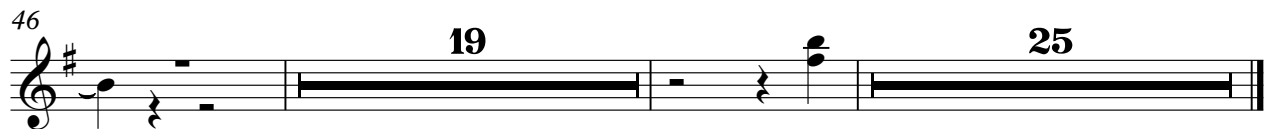

Guitar Slide

Led Zeppelin - Whole Lota Love

♩ = 86,000053

14

15

16

17

18

19

28

29

30

31

V.S.

32

25

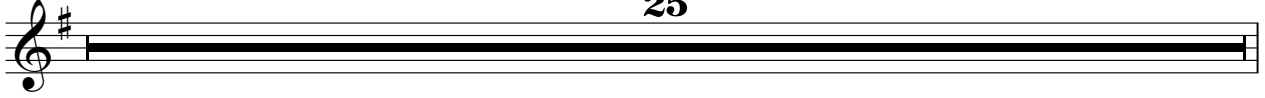

57

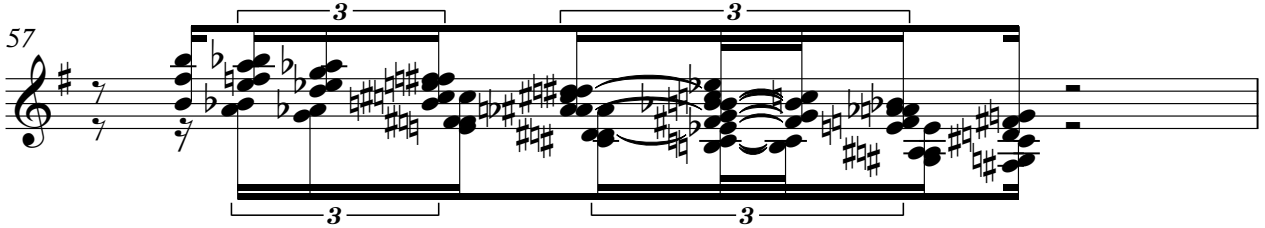

58

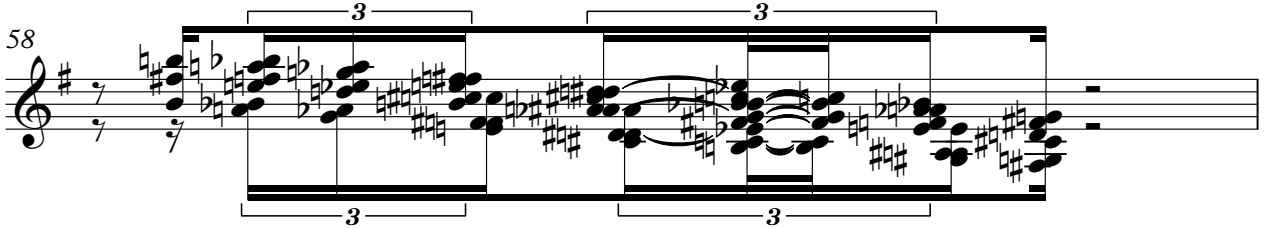

59

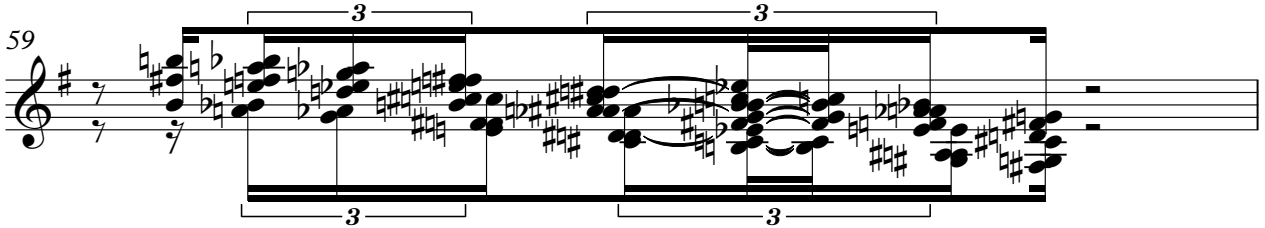

60

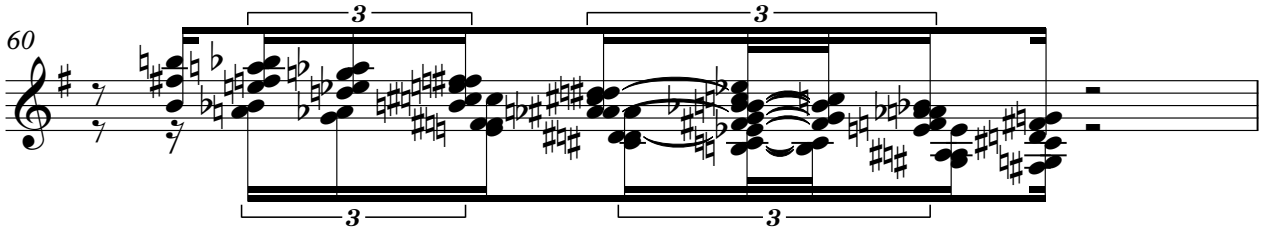

61

31

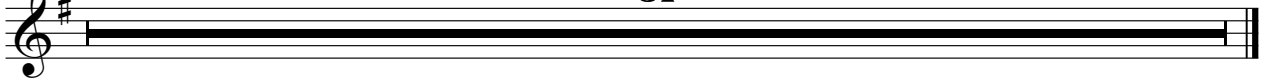

Melody Echo 1

Led Zeppelin - Whole Lota Love

♩ = 86,000053 **60**

63

65 **26**

3 7

Melody Echo 2

Led Zeppelin - Whole Lota Love

♩ = 86,000053

61

64

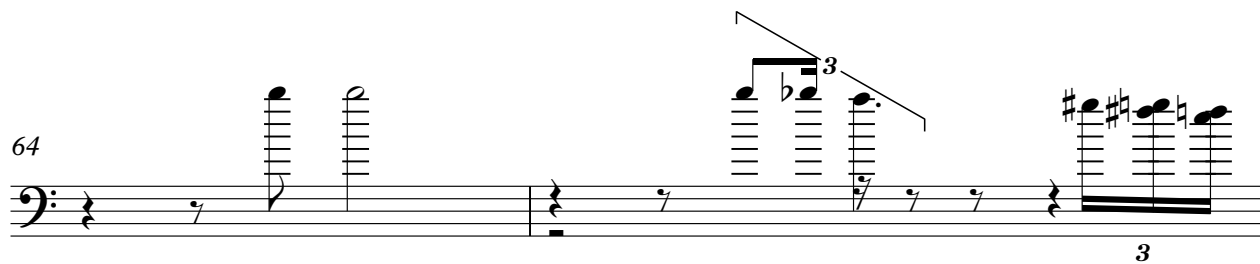

3

66

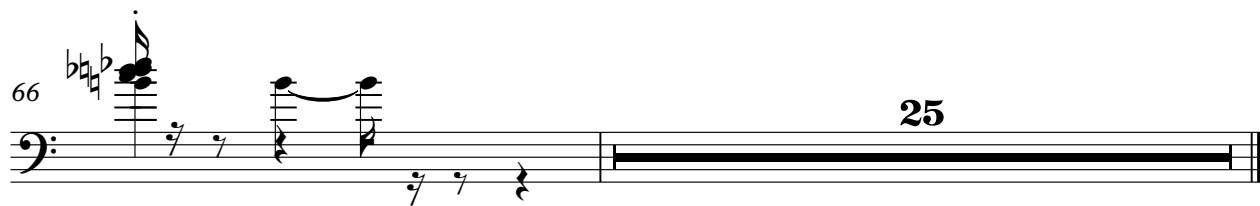

25

Snare Drum

Led Zeppelin - Whole Lota Love

♩ = 86,000053

12

17

23

29

7

39

6 6

44

49

6

53

6

57

3 9

2

Snare Drum

70

74

79

83

87

Mid Tom

Led Zeppelin - Whole Lota Love

♩ = 86,000053

12 25 3

40 9 6

53 6 2

59 14 2 6

77 6

82 6 3 4 6

Led Zeppelin - Whole Lota Love

Bass Drum

♩ = 86,000053

13

13

17

17

21

21

25

25

29

8

29

41

41

47

47

52

52

57

57

60

5

3

60

71

76

81

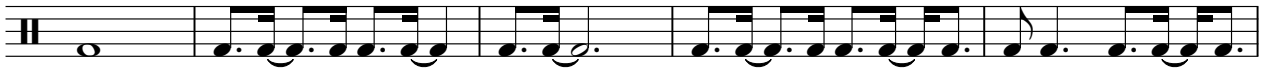

86

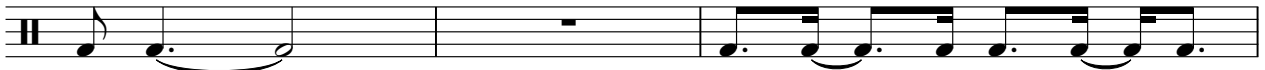

89

Crash Cymbal

Led Zeppelin - Whole Lota Love

♩ = 86,000053

13 9

28 8

41 5

54 2

61 5 3

75

84

Closed Hi Hat

Led Zeppelin - Whole Lota Love

♩ = 86,000053

13

17

21

25

29

33

37

41

45

49

V.S.

2

Closed Hi Hat

53

57

71

76

80

84

88

♩ = 86,000053

32

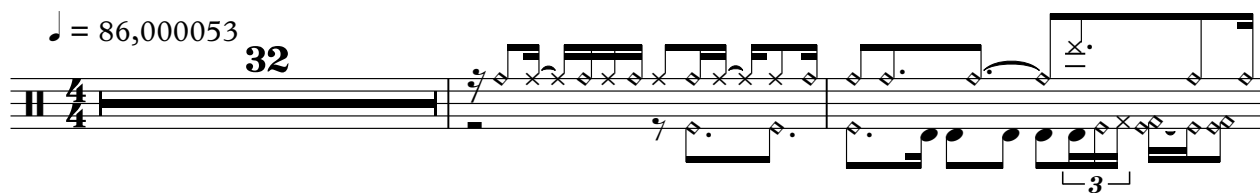

35

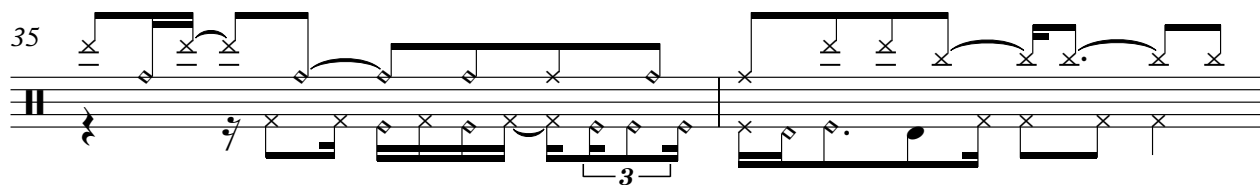

37

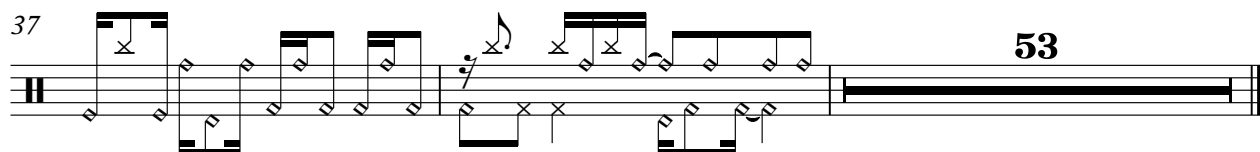

Hi Tom

Led Zeppelin - Whole Lota Love

♩ = 86,000053

12 16

31

8 34

74

12 4

Led Zeppelin - Whole Lota Love

Melody Brass 61

♩ = 86,000053

13

16

19

21

24

26

22

50

52

55

16

73

3

6

3

3

2

2

Melody Brass 61

77

80

Led Zeppelin - Whole Lota Love

Melody Strings 48

♩ = 86,000053

4

7

10

13

15

29

32

47

50

58

62

65

69

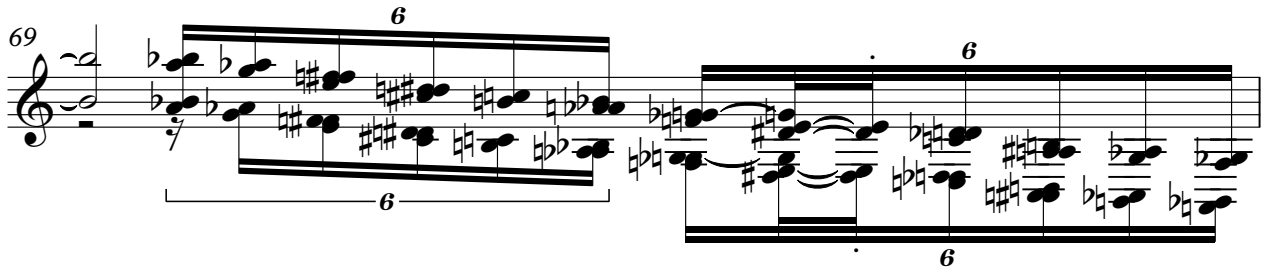

70

71

72

20

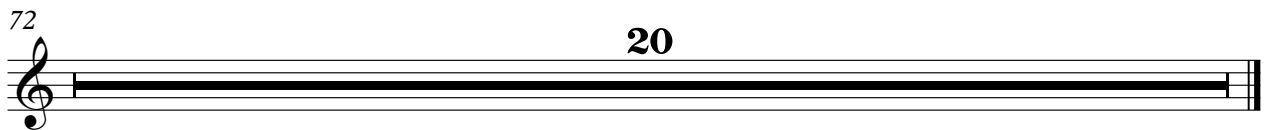

♩ = 86,000053

26

29

32

24

58

60

31
