

Alessandra - Brutta Alessandro Canino Kar By Anx

♩ = 92,000130

Batteria

Percussion

Toms

Melodic Toms

JazzGuita
JazzGuit

Bass

Electric Bass

SynthVox

Synth Voice

RhythPian
RhytPno

FM Synth

Melodia

FM Synth

Tappeto

Synth Strings

Bells

Pad 1 (New Age)

RhythmBel
RhytmBell

Pad 1 (New Age)

♩ = 92,000130

StringsLo
Strings1

Viola

StringsMi
Strings2

Viola

StringsUp
Strings3

Viola

5

Perc.

Mel. Toms

J. Gtr.

E. Bass

FM

FM

8

Perc.

Mel. Toms

J. Gtr.

E. Bass

FM

FM

11

Perc.

Mel. Toms

E. Bass

FM

FM

Pad 1

14

Perc.

E. Bass

FM

FM

Syn. Str.

Pad 1

17

Perc. 

Mel. Toms 

E. Bass 

FM 

FM 

Syn. Str. 

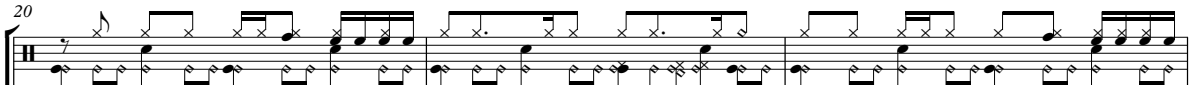

20

Perc. 

Mel. Toms 

E. Bass 

FM 

FM 

Syn. Str. 

Pad 1 

23

Perc.

Mel. Toms

E. Bass

FM

FM

Syn. Str.

Pad 1

Pad 1

26

Perc.

E. Bass

Syn. Voice

FM

FM

Pad 1

29

Perc.

Mel. Toms

E. Bass

Syn. Voice

FM

FM

Syn. Str.

Pad 1

Pad 1

Vla.

Vla.

32

Perc.

Mel. Toms

E. Bass

FM

FM

Syn. Str.

Vla.

Vla.

35

Perc.

Mel. Toms

E. Bass

FM

FM

Syn. Str.

Vla.

Vla.

38

Perc.

E. Bass

FM

FM

Syn. Str.

Pad 1

Vla.

Vla.

41

44

47

Perc.

Mel. Toms

E. Bass

FM

FM

Syn. Str.

Vla.

Vla.

50

Perc.

Mel. Toms

E. Bass

FM

FM

Syn. Str.

Vla.

Vla.

53

56

59

Perc.

Mel. Toms

E. Bass

Syn. Voice

FM

FM

Syn. Str.

Pad 1

Vla.

Vla.

Vla.

62 Perc. Mel. Toms E. Bass FM FM Syn. Str. Vla. Vla. Vla.

65

Perc.

Mel. Toms

E. Bass

Syn. Voice

FM

FM

Syn. Str.

Pad 1

Vla.

Vla.

68

Perc.

Mel. Toms

E. Bass

FM

FM

Syn. Str.

Pad 1

Vla.

Vla.

71

Perc.

E. Bass

Syn. Voice

FM

FM

Syn. Str.

Pad 1

Vla.

Vla.

- Perc.**: Percussion part with a complex rhythmic pattern of eighth and sixteenth notes.
- Mel. Toms**: Melodic Tom-tom part with sparse notes.
- E. Bass**: Electric Bass line with a steady eighth-note rhythm.
- Syn. Voice**: Synthesizer Voice part with a melodic line.
- FM**: First Formant part with a rhythmic pattern of eighth notes.
- FM**: Second Formant part with a melodic line and a triplet in measure 76.
- Syn. Str.**: Synthesizer Strings part with a sustained, melodic line.
- Pad 1**: Pad 1 part with a rhythmic pattern of eighth notes.
- Vln.**: Violin parts, including a first violin line with a triplet and a second violin line with a melodic line.

77

Perc.

E. Bass

Syn. Voice

FM

FM

Syn. Str.

Pad 1

Vla.

Vla.

81

Perc.

Mel. Toms

E. Bass

Syn. Voice

FM

FM

Syn. Str.

Pad 1

Vla.

Vla.

84

87

90

Perc.

E. Bass

Syn. Voice

FM

Syn. Str.

Pad 1

Vla.

Vla.

92

Perc.

Mel. Toms

E. Bass

Syn. Voice

FM

Syn. Str.

Pad 1

Vla.

Vla.

Alessandra - Brutta Alessandro Canino Kar By Anx

Percussion

♩ = 92,000130

Batteria

4

7

9

12

15

18

21

24

26

V.S.

28

30

32

34

36

38

40

42

44

46

48

50

53

55

57

59

61

63

65

67

V.S.

69

71

73

75

77

81

83

85

87

89

Percussion

91

93

Melodic Toms

♩ = 92,000130
Toms

Alessandra - Brutta Alessandro Canino Kar By Anx

Electric Bass

♩ = 92,000130
Bass

V.S.

36

39

42

46

50

54

57

61

65

69

73

77

82

86

90

95

2

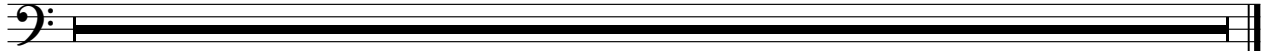

Synth Voice

Alessandra - Brutta Alessandro Canino Kar By Anx

♩ = 92,000130
SynthVox

26 14

44

13

61

4 6

75

4 2

86

3

92

92

60

63

66

69

72

75

77

81

84

87

90

92

95

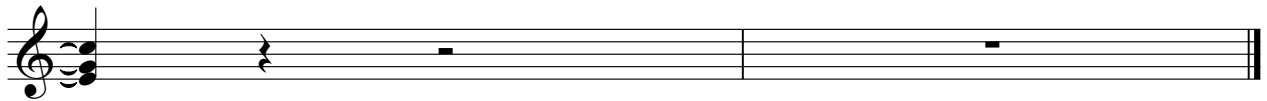

♩ = 92,000130
Melodia **6**

10

13

17

20

24

28

32

35

38

43

47

50

54

62

65

69

74

79

95

Synth Strings

Alessandra - Brutta Alessandro Canino Kar By Anx

♩ = 92,000130
Tappeto

13 2 7

20 7

33

39

46

52

58

65

71

77

V.S.

Synth Strings

83

89

95

Pad 1 (New Age)

Alessandra - Brutta Alessandro Canino Kar By Anx

♩ = 92,000130
Bells

11

6 **6**

30 **63**

95 **2**

Pad 1 (New Age)

Alessandra - Brutta Alessandro Canino Kar By Anx

♩ = 92,000130

RhythmBel
RhythmBell

22

25

28

31

41

43

45

55

57

59

7

8

6

Alessandra - Brutta Alessandro Canino Kar By Anx

Viola

♩ = 92,000130

StringsLo

Strings1

28

34

46

52

57

62

68

74

77

2

Viola

81

86

90

95

Alessandra - Brutta Alessandro Canino Kar By Anx

Viola

♩ = 92,000130
Strings2
StringsMi

58

6 6

61

31

95

2

2
69

Viola

74

78

83

87

91

95