

Alessandra - IL GRIDO DEL SILENZIO

0.0"
1.1,00
(c)1996 MIDIFILE CREATIVE(TM) <http://www.crecon.com/home/giboc2.html>
♩ = 69,000015

♩ = 69,000015

5

7

9

J. Gtr.

Syn. Voice

Syn. Str.

Pad 5

11

J. Gtr.

Syn. Voice

Syn. Str.

Pad 5

Solo

13

J. Gtr.

Syn. Voice

Syn. Str.

Pad 5

Solo

15

J. Gtr.

Syn. Voice

Syn. Str.

Pad 5

Solo

17

J. Gtr.

Syn. Voice

Syn. Str.

Pad 5

Solo

19

J. Gtr.

Syn. Voice

Syn. Str.

Pad 5

Solo

25

Timp.

J. Gtr.

E. Bass

Syn. Voice

Syn. Str.

Pad 5

Vla.

Solo

26

Timp. 6 3

Perc. 3 3

J. Gtr.

E. Gtr. T 4 4 3 3 1
A
B

E. Bass

Syn. Voice

Syn. Str.

Pad 5

Solo 3

27

29

33

Timp.

Perc.

J. Gtr.

E. Gtr.

E. Bass

Syn. Voice

Pad 5

Vla.

Solo

34

Timp.

Perc.

E. Gtr.

E. Bass

Syn. Voice

Orch. Hit

Pad 5

Vla.

Solo

35

Perc.

J. Gtr.

E. Gtr.

E. Gtr.

E. Bass

Syn. Voice

Syn. Str.

Orch. Hit

Vla.

Solo

37

Perc.

J. Gtr.

E. Gtr.

E. Bass

Syn. Voice

Syn. Str.

Solo

39

Perc.

J. Gtr.

E. Gtr.

E. Gtr.

E. Bass

Syn. Voice

Syn. Str.

Solo

39

40

Perc.

J. Gtr.

E. Gtr.

E. Gtr.

E. Bass

Syn. Voice

Syn. Str.

Vla.

Solo

42

Perc.

J. Gtr.

E. Gtr.

E. Gtr.

E. Bass

Syn. Voice

Syn. Str.

Vla.

Solo

44

Perc.

J. Gtr.

E. Gtr.

E. Gtr.

E. Bass

Vla.

Solo

48

Perc. J. Gtr. E. Gtr. E. Bass Syn. Voice Syn. Str. Orch. Hit Pad 5 Vla. Solo

49

Perc.

J. Gtr.

E. Gtr.

E. Bass

Syn. Voice

Orch. Hit

Pad 5

Vla.

Solo

51

Perc.

J. Gtr.

E. Gtr.

E. Gtr.

E. Bass

Syn. Voice

Pad 5

Vla.

Solo

52

Perc.

J. Gtr.

E. Gtr.

E. Gtr.

E. Bass

Syn. Voice

Orch. Hit

Pad 5

Vla.

Solo

53

Perc.

J. Gtr.

E. Gtr.

E. Bass

Syn. Voice

Orch. Hit

Vla.

Solo

55

Perc.

J. Gtr.

E. Gtr.

E. Bass

Orch. Hit

Vla.

Solo

57

59

60

62

64

Timp.

Perc.

Tub. B.

J. Gtr.

E. Gtr.

E. Gtr.

E. Gtr.

E. Bass

Syn. Voice

Syn. Str.

Orch. Hit

Pad 5

Vla.

Solo

Timpani

Alessandra - IL GRIDO DEL SILENZIO

♩ = 69,000015

24

27

6

35

30

Alessandra - IL GRIDO DEL SILENZIO

Percussion

♩ = 69,000015

4

6 **20**

27

30

33

35

37

39

41

V.S.

Percussion

63 Percussion 3

Tubular Bells

Alessandra - IL GRIDO DEL SILENZIO

♩ = 69,000015

2 **61**

♩ = 69,000015

2

31 Jazz Guitar

33

37

39

41

44

47

51

53

55

Jazz Guitar

3

57

59

60

♩ = 69,000015

35

39

19

61

3

63

3 3

♩ = 69,000015

34

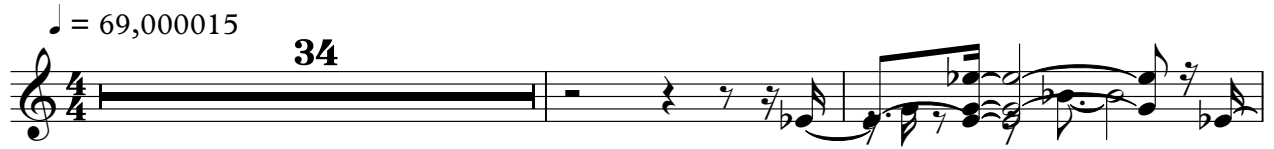

37

40

44

46

4

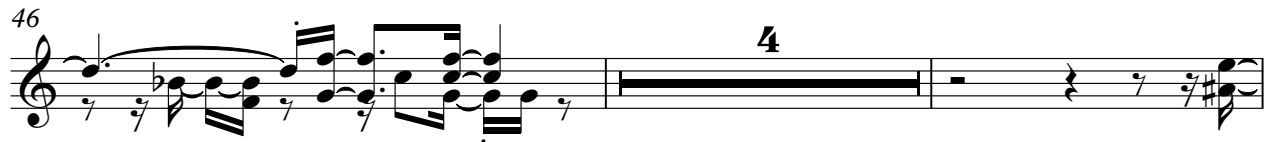

52

12

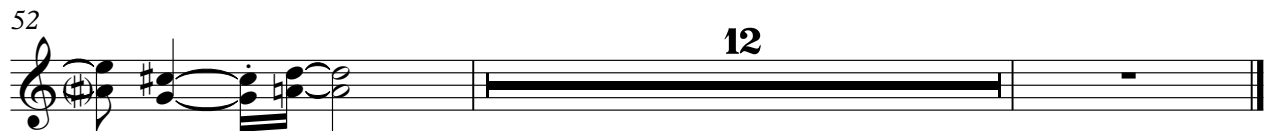

Alessandra - IL GRIDO DEL SILENZIO

7-string Electric Guitar

♩ = 69,000015

E										
B										
G				1 1						
D				1 1						
A										
E		6	6	4		2	2	2 1	1	1 0 0
A		4	4							

6 **20** **5**

T				4 4 3 3 1	1	3 3	4 4 3 3	
A	[Barred line]							
B								

33 **6**

T					0					
A	2 2 2	2 2				3 3				
B	0 0 0	0 0			4	2	1 1	6	6	[Barred line]
	5			3 3	3 2	2 2	2	6	6	
								6	6	

43

T										
A										0
B		2	2	2	2	3	3	3	3	6 6 6 6 1
		0	0			1	1	1	1	6 6 6 6

46

T										
A	0					3 3	3			
B	1	3 3	3 3	3 3	3	3 3	1	1 1	4 4 4 3	3 2 2 3 3 3 1
		3 3	3 3		1	1 1				

50

T										
A								2	2	2 0
B	1	1 0 0	4 4	0	0	3 3	1	1 0 0	0 0	0 2 2 3 3 3 3 0
										1 1 1 1 3

54

T	0	0 0 0								
A					3 3			3 0 0	3 3	
B	3	3 3 3	3	6	6	6 3 3	3	3 3 3 1	1 6	6 6 3 3
			4	4	4 4 4	3	3	3 3 1	4	4 4 4 4 3

58 **4**

T	0	0								
A			3 3		0 0					
B	3	3 3 1	1 3	1	3 3 3	0 0	6	6 6	3 3	[Barred line]
					1 1 1	3 3 3 3	4	4 4 4	1 1	

5-string Fretless Electric Bass

Alessandra - IL GRIDO DEL SILENZIO

♩ = 69,000015

V.S.

53

57

60

63

Alessandra - IL GRIDO DEL SILENZIO

Synth Voice

♩ = 69,000015

4

8

11

14

17

20

23

27

30

33

V.S.

2

Synth Voice

37

41

47

50

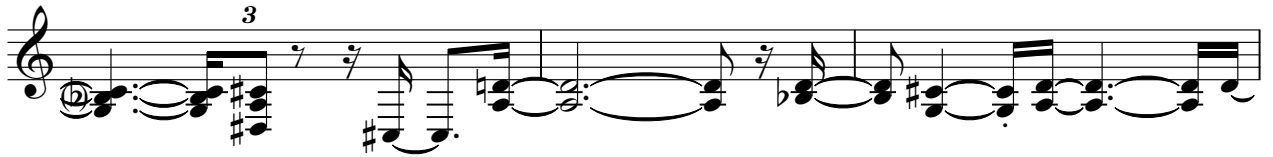

53

Alessandra - IL GRIDO DEL SILENZIO

Synth Strings

♩ = 69,000015

4

9

13

16

20

24

28

36

41

47

16

3

2

3

16

♩ = 69,000015

3

5 29

36 11

50

54

58

61

63

Alessandra - IL GRIDO DEL SILENZIO

Pad 5 (Bowed)

♩ = 69,000015

4

8

12

15

18

22

26

30

32

12

2

Pad 5 (Bowed)

47

51

12

Alessandra - IL GRIDO DEL SILENZIO

Viola

♩ = 69,000015

2

6 18

27

29

33

36 4

44

47

50

53

V.S.

2

56

Viola

59

61

Alessandra - IL GRIDO DEL SILENZIO

Solo

♩ = 69,000015

V.S.

V.S.

52

53

55

57

59

61

63
