

Alex Batoff - AlexBatoff Amethystmegamix

♩ = 135,000137

drums

Percussion

Drum Mix

solo2

Jazz Guitar

Track 2

Alto

Rock Organ

Synth Bass

Reverse Cymbals

basssynt

Synth Strings

Synth Strings

FX 1 (Rain)

FX 1 (Rain)

leadsy

Viola

Viola

Solo

Solo

Seashore

7

Organ

Rev. Cym.

basssynt

Syn. Str.

FX 1

leadsy

Solo

Scash.

#o

17

drums

J. Gtr.

Organ

Track 3

Rev. Cym.

basssynt

Syn. Str.

Syn. Str.

leadsy

Solo

24

drums

J. Gtr.

Organ

Track 3

basssynt

Syn. Str.

Syn. Str.

leadsy

Solo

31

drums

J. Gtr.

A.

Organ

Track 3

basssynt

Syn. Str.

Syn. Str.

FX 1

leadsy

Solo

37

drums
J. Gtr.
A.
Organ
Track 3
basssynt
Syn. Str.
Syn. Str.
FX 1
leadsy
Solo

43

drums
J. Gtr.
A.
Organ
Track 3
basssynt
Syn. Str.
Syn. Str.
FX 1
leadsy
Vla.
Solo

49

drums
Perc.
Track 3
basssynt
Syn. Str.
solo
leadsy
Vla.
Vla.

53

drums
Perc.
Track 3
basssynt
Syn. Str.
solo
leadsy
Vla.
Vla.

57

drums
Perc.
A.
Track 3
basssynt
Syn. Str.
solo
leadsy
Vla.
Vla.
Solo

61

drums
Perc.
A.
Track 3
basssynt
Syn. Str.
solo
leadsy
Vla.
Vla.
Solo

65

drums
Perc.
soso2
A.
Track 3
S. Bass
Syn. Str.
Syn. Str.
solo
FX 1
leadsy
Vla.
Solo

69

drums
Perc.
soso2
Track 3
S. Bass
Syn. Str.
solo
FX 1
leadsy
Vla.
Solo

73

drums
Perc.
soso2
Track 3
S. Bass
Syn. Str.
solo
FX 1
leadsy
Vla.
Solo

77

drums
Perc.
soso2
Track 3
S. Bass
Syn. Str.
solo
FX 1
leadsy
Vla.
Solo
Seash.

81

drums
Perc.
soslo2
Track 3
S. Bass
Syn. Str.
solo
FX 1
leadsy
Vla.
Solo

85

drums
Perc.
soslo2
Track 3
S. Bass
Syn. Str.
solo
FX 1
leadsy
Vla.
Solo

89

drums
Perc.
soso2
Track 3
S. Bass
Syn. Str.
solo
FX 1
leadsy
Vla.
Solo

93

drums
Perc.
soso2
Track 3
S. Bass
Syn. Str.
solo
FX 1
leadsy
Vla.
Solo

97

drums
Perc.
soslo2
S. Bass
basssynt
Syn. Str.
Syn. Str.
FX 1
leadsy
Vla.
Solo

102

Perc.
S. Bass
basssynt
Syn. Str.
Syn. Str.
FX 1
leadsy
Vla.
Solo

108

Perc.

S. Bass

basssynt

Syn. Str.

Syn. Str.

FX 1

leadsy

Vla.

Solo

113

Perc.

S. Bass

basssynt

Syn. Str.

leadsy

Vla.

Solo

120

Perc.

S. Bass

basssynt

leadsy

Vla.

125

Perc.

S. Bass

Vla.

130 Perc. S. Bass Vla.

135 Perc. S. Bass Syn. Str. Vla. Vla. Solo

139 Perc. S. Bass Syn. Str. Vla. Vla. Solo

143 Perc. S. Bass Syn. Str. Syn. Str. FX 1 Vla. Vla. Solo Solo

148

Perc. S. Bass Syn. Str. Syn. Str. FX 1 Vla. Solo

154

Perc. S. Bass Syn. Str. Syn. Str. FX 1 Vla. Solo

159

Perc. S. Bass Syn. Str. Syn. Str. FX 1 Vla. Solo

164

Perc. S. Bass Syn. Str. Syn. Str. FX 1 Vla. Solo

169

Perc. S. Bass Syn. Str. Syn. Str. FX 1 Vla. Solo

174

Perc. S. Bass Syn. Str. Syn. Str. FX 1 Vla. Solo

179

Perc. S. Bass Syn. Str. Syn. Str. FX 1 Vla. Solo

184

Perc. S. Bass Syn. Str. Syn. Str. FX 1 Vla. Solo

190

Perc. S. Bass Syn. Str. Syn. Str. FX 1 Vla. Solo

195

Perc. S. Bass Vla.

202

Perc. 

S. Bass 

Rev. Cym. 

209

Perc. 

S. Bass 

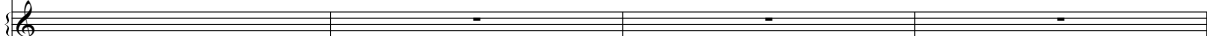
Rev. Cym. 

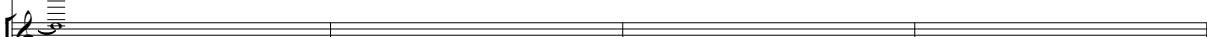
Syn. Str. 

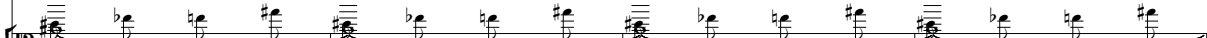
Vla. 

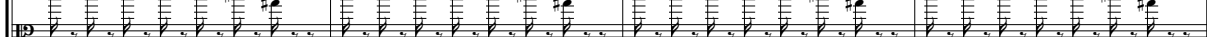
Vla. 

213

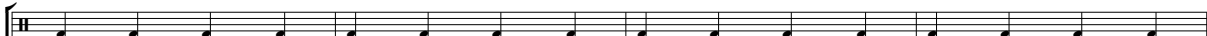
Perc. 

S. Bass 

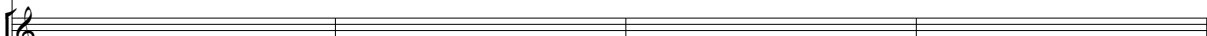
Syn. Str. 

Vla. 

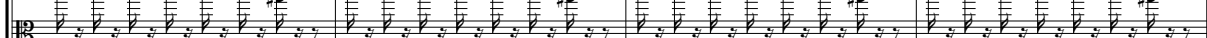
Vla. 

217

Perc. 

S. Bass 

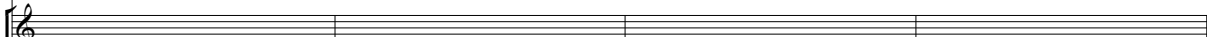
Syn. Str. 

Vla. 

Vla. 

221

Perc. 

S. Bass 

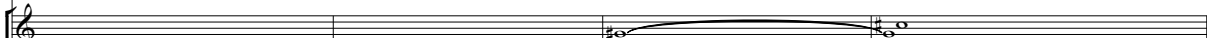
Syn. Str. 

Vla. 

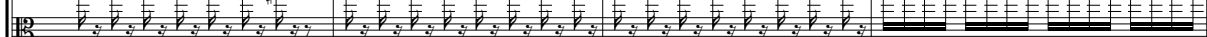
Vla. 

225

Perc.

S. Bass

Syn. Str.

Vla.

Vla.

229

Perc.

S. Bass

Syn. Str.

Vla.

Vla.

233

Perc.

S. Bass

Syn. Str.

Vla.

Vla.

237

Perc.

Organ

S. Bass

Syn. Str.

Vla.

Vla.

Alex Batoff - AlexBatoff Amethystmegamix

drums

♩ = 135,000137

14

20

25

30

34

38

41

44

48

51

V.S.

55

58

62

65

68

72

75

79

82

86

drums

3

89

92

96

145

Percussion

Alex Batoff - AlexBatoff Amethystmegamix

♩ = 135,000137

48

50

52

54

56

58

60

62

64

67

V.S.

Percussion

70

73

76

79

82

85

88

91

94

96

Percussion

98

101

104

107

110

112

116

121

127

131

V.S.

135

138

140

142

144

147

150

153

156

159

162

165

168

171

174

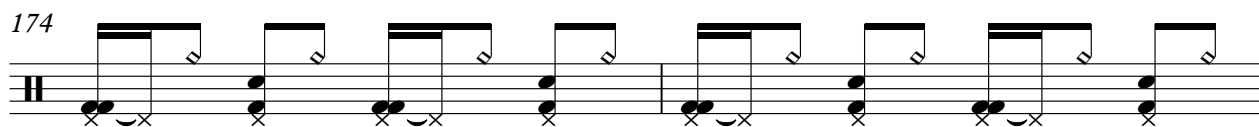

176

178

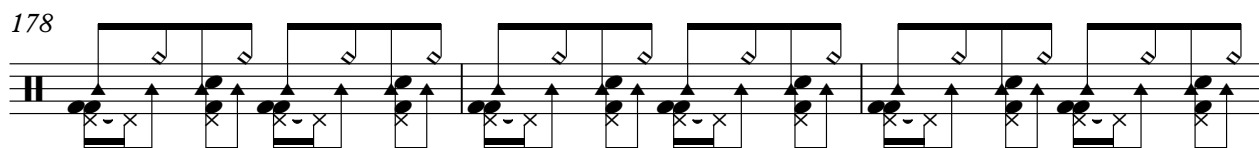

181

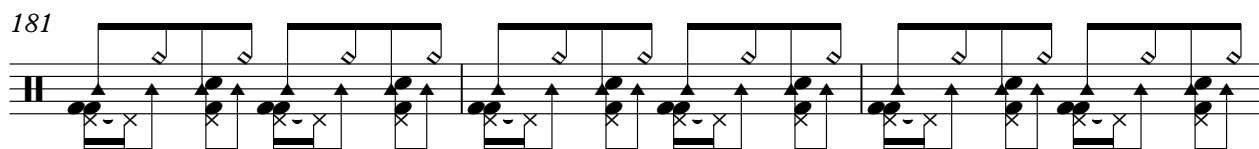

184

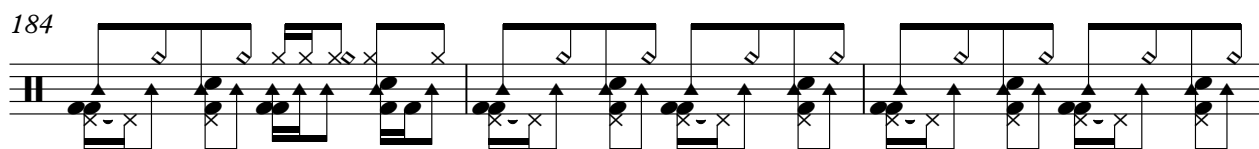

187

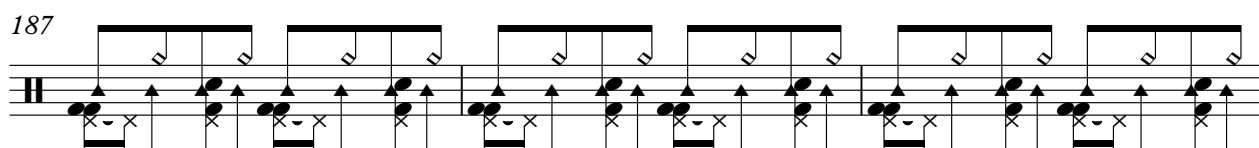

V.S.

Percussion

190

192

196

202

208

214

218

220

222

224

Percussion

227

231

235

239

241

♩ = 135,000137

6

243

♩ = 135,000137

64

66

68

70

72

74

76

78

80

82

V.S.

84

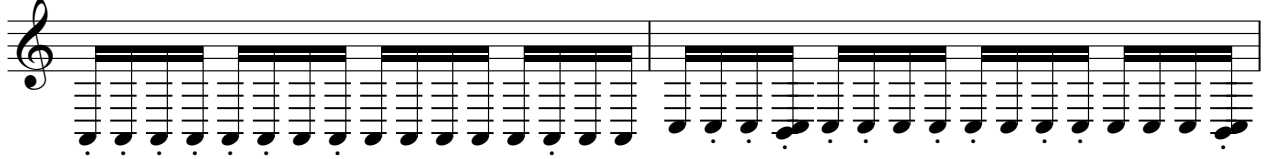

86

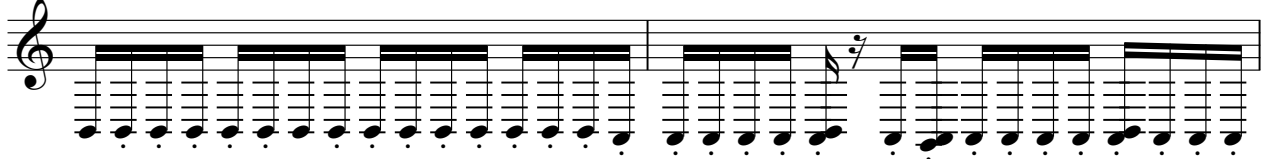

88

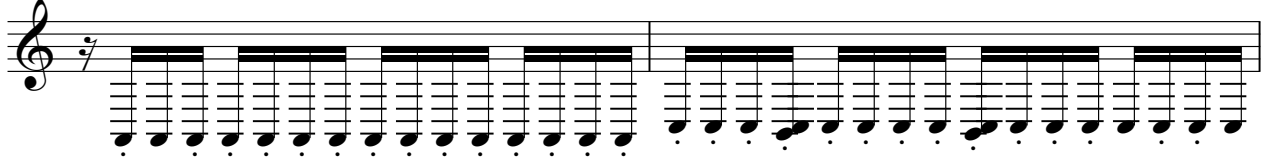

90

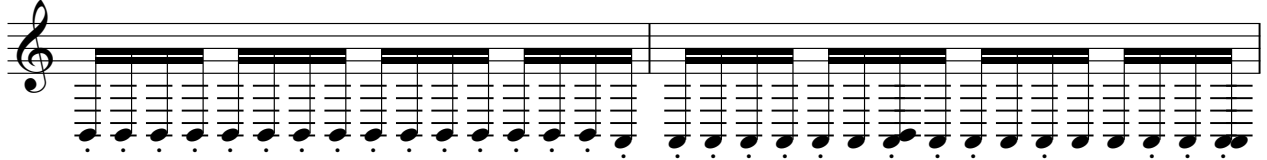

92

94

96

♩ = 135,000137

16

21

26

31

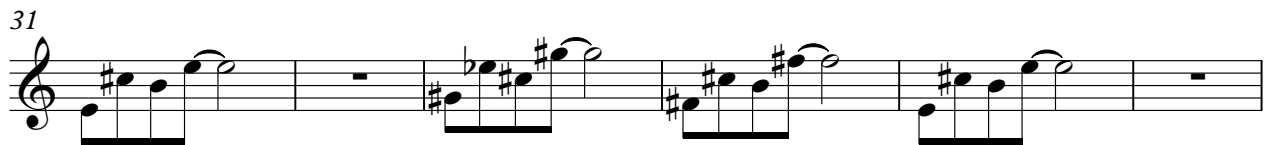

37

42

46

197

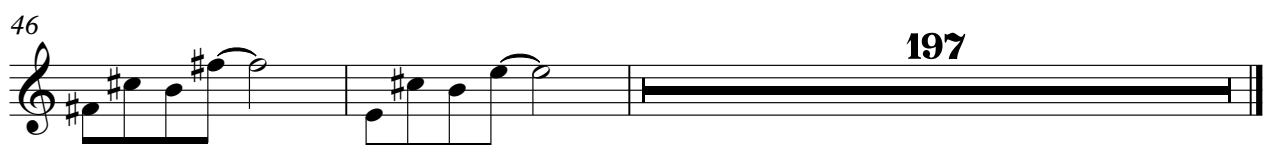

Track 2

Alex Batoff - AlexBatoff Amethystmegamix

♩ = 135,000137

6 3 243

Alex Batoff - AlexBatoff Amethystmegamix

Alto

♩ = 135,000137

32

39

48

8

63

178

♩ = 135,000137

10

19

28

37

46

190

2

Rock Organ

239

241

243

95

148

Synth Bass

Alex Batoff - AlexBatoff Amethystmegamix

♩ = 135,000137

64

67

71

75

79

83

87

91

95

99

V.S.

103

107

111

115

119

123

127

131

135

139

143

147

151

155

159

163

167

171

175

179

V.S.

183

187

191

195

199

203

207

211

215

219

223

227

231

235

239

Reverse Cymbals

Alex Batoff - AlexBatoff Amethystmegamix

♩ = 135,000137

15

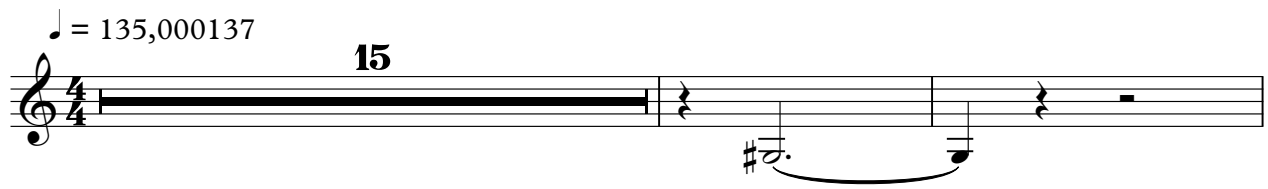

18

190

35

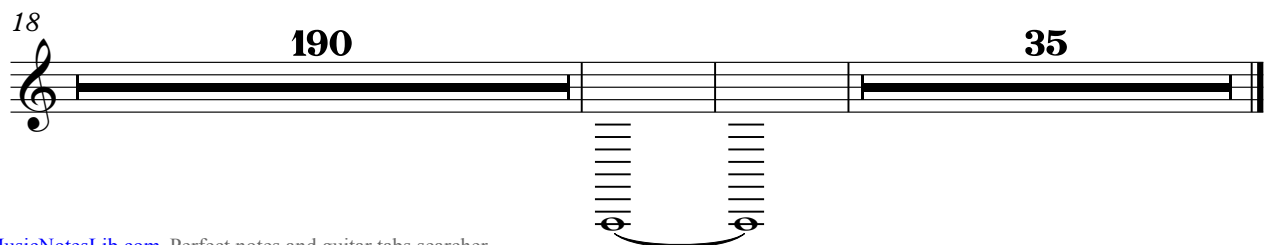

Alex Batoff - AlexBatoff Amethystmegamix

bassynt

♩ = 135,000137

10

19

28

37

46

55

61

32

2

basssynt

97

106

115

121

Synth Strings

Alex Batoff - AlexBatoff Amethystmegamix

$\text{♩} = 135,000137$

10

19

28

37

46

55

63

30

97

102

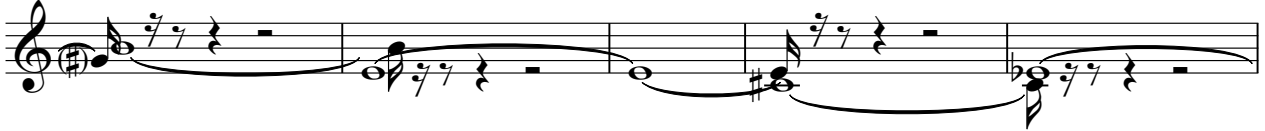

107

112

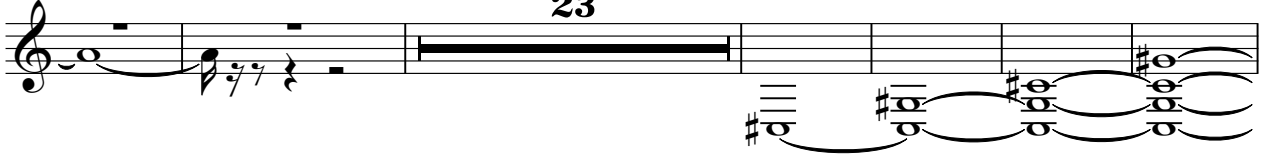

141

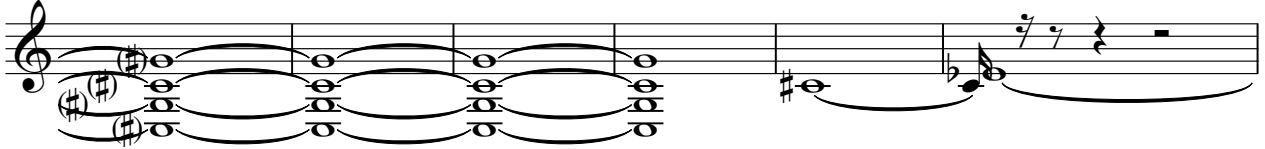

147

152

157

162

167

172

178

183

188

194

15

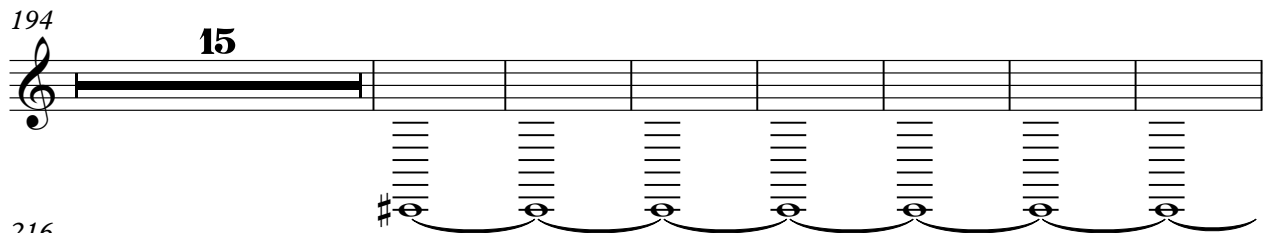

216

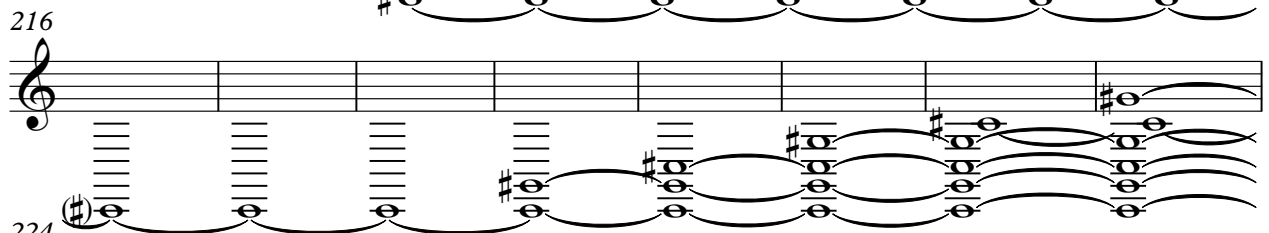

224

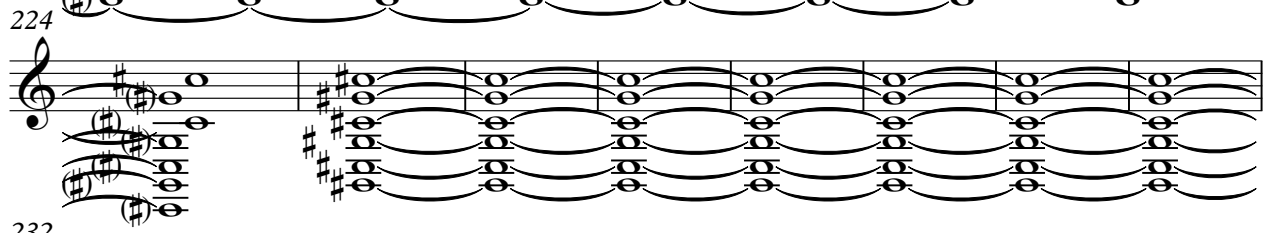

232

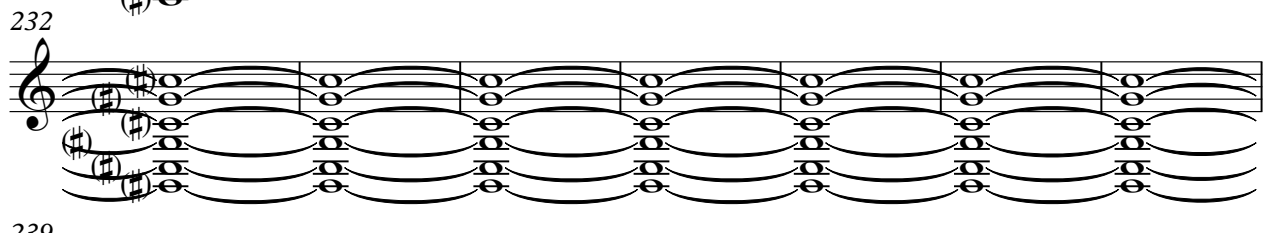

239

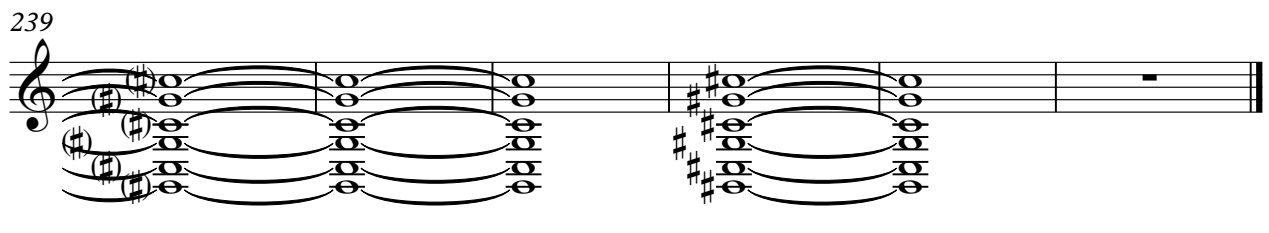

Synth Strings

Alex Batoff - AlexBatoff Amethystmegamix

♩ = 135,000137

16

24

33

42 **16**

65

74

83

92

101

108 **32**

Synth Strings

145

154

163

172

181

189

Alex Batoff - AlexBatoff Amethystmegamix

solo

♩ = 135,000137

48

51

54

57

60

63

66

68

70

72

V.S.

74

76

79

82

84

86

88

90

92

95

solo

3

97

148

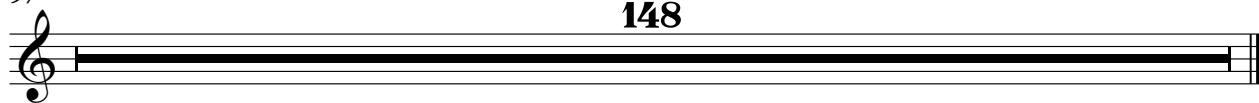

FX 1 (Rain)

Alex Batoff - AlexBatoff Amethystmegamix

♩ = 135,000137

32

39

48

16

71

80

89

98

107

32

145

154

163

172

181

189

52

FX 1 (Rain)

Alex Batoff - AlexBatoff Amethystmegamix

♩ = 135,000137

14 229

Alex Batoff - AlexBatoff Amethystmegamix

leadsy

♩ = 135,000137

10

17

26

33

42

49

58

65

73

V.S.

2

leady

81

89

97

106

114

119

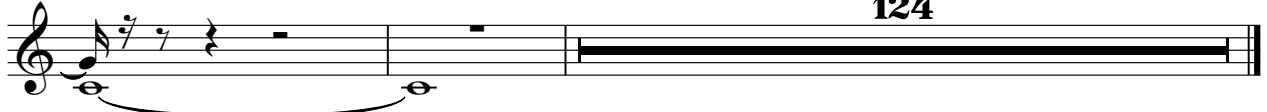

Viola

Alex Batoff - AlexBatoff Amethystmegamix

♩ = 135,000137

48

51

55

59

63

72

137

141

144

64

Viola

209

213

217

221

225

229

233

237

3

Alex Batoff - AlexBatoff Amethystmegamix

Viola

♩ = 135,000137

47

50

52

54

56

58

60

62

64

68

V.S.

Viola

74

79

85

90

95

101

106

111

115

122

124

126

128

130

132

134

136

138

140

142

144

148

153

158

163

168

173

178

183

187

193

196

13

210

212

214

216

218

220

222

224

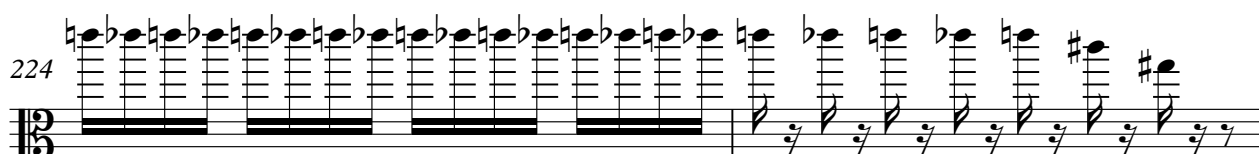

6

Viola

226

228

230

232

234

236

238

240

241

Alex Batoff - AlexBatoff Amethystmegamix

Solo

♩ = 135,000137

6

11

16

21

26

31

36

41

46

8

57

60

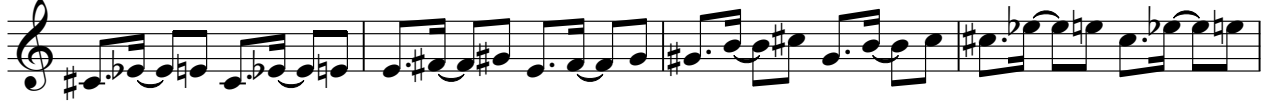

64

69

74

79

84

89

94

99

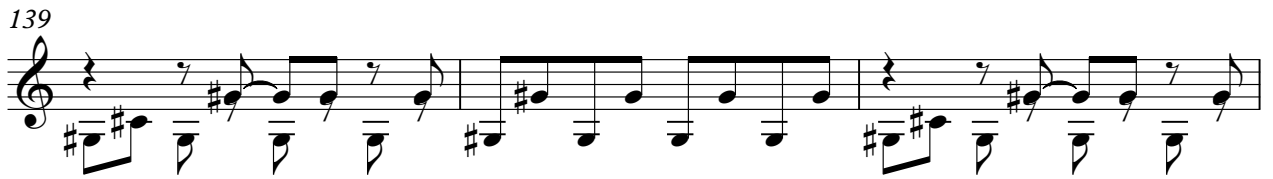

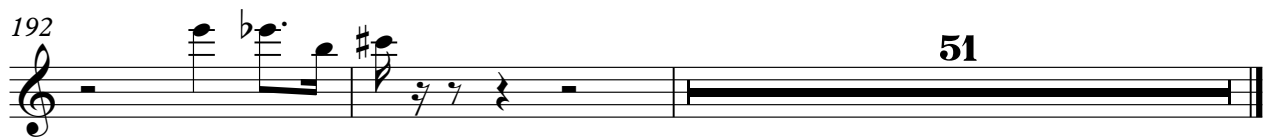

Solo

Alex Batoff - AlexBatoff Amethystmegamix

♩ = 135,000137

142

144

100

