

Alex Britti - Mi Piaci

♩ = 128,000000

Bass Flute

Clarinet in B $\flat$

Tenor Saxophone

Bagpipes

Percussion

Flexatone

Kora

5-string Electric Bass

Honky-tonk Piano

Rock Organ

Lead 4 (Chiff)

Lead 6 (Voice)

FX 5 (Brightness)

♩ = 128,000000

Viola

Solo

5

Cl.  
Ten. Sax.  
Perc.  
Kora  
E. Bass  
Organ  
Lead 4

8

B. Fl.  
Cl.  
Ten. Sax.  
Perc.  
Kora  
E. Bass  
Organ  
Lead 4

11

B. Fl.  
Perc.  
Kora

15

B. Fl.  
Perc.  
Kora

18

B. Fl.

Perc.

Kora

21

B. Fl.

Perc.

Kora

E. Bass

24

B. Fl.

Perc.

Kora

E. Bass

27

B. Fl.

Perc.

Kora

E. Bass

FX 5

Solo

30

B. Fl.  
Ten. Sax.  
Perc.  
Kora  
E. Bass  
FX 5  
Vla.  
Solo

33

B. Fl.  
Ten. Sax.  
Perc.  
Kora  
E. Bass  
FX 5  
Vla.  
Solo

36

B. Fl.

Perc.

Kora

E. Bass

FX 5

Solo

39

B. Fl.

Perc.

Kora

E. Bass

Organ

FX 5

Solo

42

B. Fl.

Perc.

Flex.

Kora

E. Bass

Organ

FX 5

Solo

45

B. Fl.  
Perc.  
Flex.  
Kora  
E. Bass  
FX 5  
Solo

48

B. Fl.  
Cl.  
Ten. Sax.  
Perc.  
Flex.  
Kora  
E. Bass  
Organ  
Lead 4  
Lead 6  
Solo

51 7

B. Fl.

Cl.

Ten. Sax.

Perc.

Kora

E. Bass

Organ

Lead 4

Lead 6

Solo

54

B. Fl.

Cl.

Ten. Sax.

Perc.

Kora

E. Bass

H-t. Pno.

Organ

Lead 4

Lead 6

FX 5

Solo

57

B. Fl.

Perc.

Kora

E. Bass

H-t. Pno.

FX 5

Solo

69

B. Fl.  
Cl.  
Ten. Sax.  
Perc.  
Kora  
E. Bass  
Organ  
Lead 4  
Lead 6  
Solo

72

B. Fl.  
Cl.  
Ten. Sax.  
Perc.  
Kora  
E. Bass  
Organ  
Lead 4  
Lead 6  
Solo

75

B. Fl.

Cl.

Ten. Sax.

Perc.

Kora

E. Bass

Organ

Lead 4

Lead 6

FX 5

Solo

78

B. Fl.

Perc.

Kora

E. Bass

FX 5

Solo

81

B. Fl.

Perc.

Kora

Solo

83

B. Fl.

Perc.

Kora

85

B. Fl.

Perc.

H-t. Pno.

FX 5

Solo

88

B. Fl.

Cl.

Ten. Sax.

Perc.

Kora

E. Bass

H-t. Pno.

Organ

Lead 4

Lead 6

FX 5

Solo

91

B. Fl.

Cl.

Ten. Sax.

Bagp.

Perc.

Kora

E. Bass

Organ

Lead 4

Lead 6

Solo

94

B. Fl.  
Cl.  
Ten. Sax.  
Bagp.  
Perc.  
Kora  
E. Bass  
Organ  
Lead 4  
Lead 6  
Solo

97

B. Fl.  
Cl.  
Ten. Sax.  
Bagp.  
Perc.  
Kora  
E. Bass  
Organ  
Lead 4

100

B. Fl.

Perc.

Kora

103

B. Fl.

Perc.

Kora

$\text{♩} = 124,0002520,000000 \text{ ♩} = 119,000,000137$

106

B. Fl.

Perc.

Kora

$\text{♩} = 116,000084 = 115,000031 \text{ ♩} = 114,000,00099 \text{ ♩} = 111,000,000145 \text{ ♩} = 107,000,000137 \text{ ♩} = 103,000,000000 \text{ ♩} = 98,000,000000$

109

B. Fl.

Cl.

Ten. Sax.

Perc.

Kora

E. Bass

Organ

Lead 4

Lead 6

Solo

$\text{♩} = 94,000130 = 81,000084 = 61,500,000004 = 128,000000$

113

B. Fl.  
Cl.  
Ten. Sax.  
Perc.  
Kora  
E. Bass  
Organ  
Lead 4  
Lead 6  
Solo

116

B. Fl.  
Cl.  
Ten. Sax.  
Perc.  
Kora  
E. Bass  
Organ  
Lead 4  
Lead 6  
Solo

119

B. Fl.

Cl.

Ten. Sax.

Perc.

Kora

Lead 6

Solo

121

B. Fl.

Cl.

Ten. Sax.

Baggp.

Perc.

Flex.

Kora

E. Bass

H-t. Pno.

Organ

Lead 4

Lead 6

FX 5

Vla.

Solo

## Bass Flute

Alex Britti - Mi Piaci

Clarinet in B $\flat$

$\text{♩} = 128,000000$

6

11 **37**

52 **14**

70

75 **12**

91

96 **7**  $\text{♩} = 124,000000$

108  $\text{♩} = 103,000000$   $\text{♩} = 104,000000$   $\text{♩} = 98,000000$   $\text{♩} = 94,500000$   $\text{♩} = 92,000000$   $\text{♩} = 83,000000$   $\text{♩} = 68,000000$   $\text{♩} = 63,400000$   $\text{♩} = 128,000000$

Clarinet in B $\flat$

111

116

120

Alex Britti - Mi Piaci

Tenor Saxophone

♩ = 128,000000

6

11 20

34 12

50

55 14

73 12

89

95 7

105 = 128,000000

## Tenor Saxophone

111

116

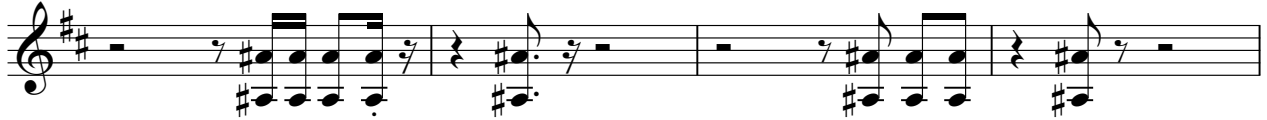

120

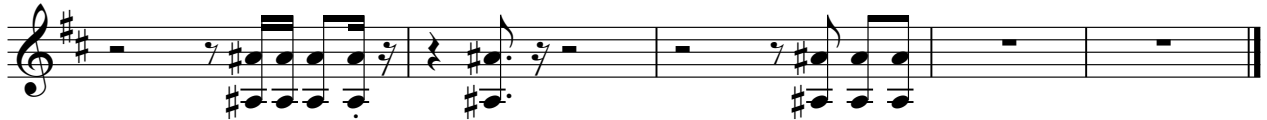

Bagpipes

Alex Britti - Mi Piaci

♩ = 128,000000

**92**

96

**7**

♩ = 128,000000

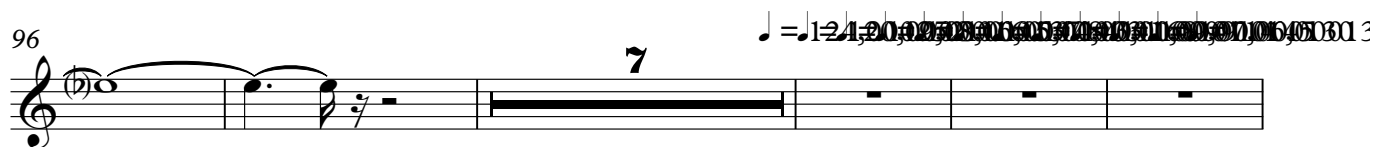

103, 100, 089, 069, 093, 080, 100, 084, 064

♩ = 128,000000

**14**

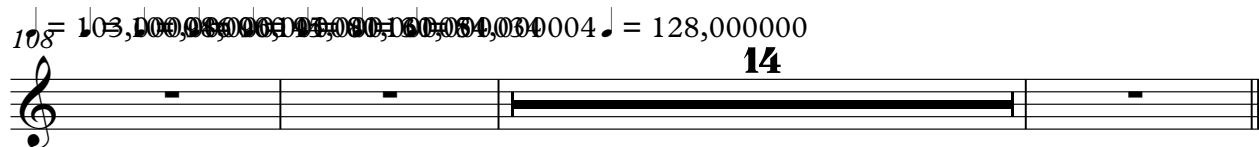

Alex Britti - Mi Piaci

Percussion

♩ = 128,000000

4

6

8

10

13

16

19

21

23

V.S.

26

28

31

33

35

37

39

41

43

45

Percussion

47

49

51

53

55

57

59

61

63

65

V.S.

67

69

71

73

75

77

79

81

83

85

87

89

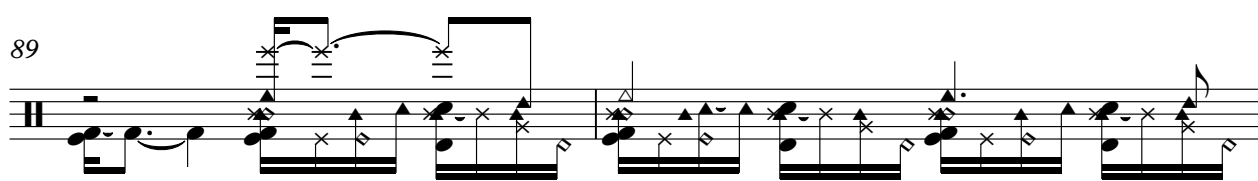

91

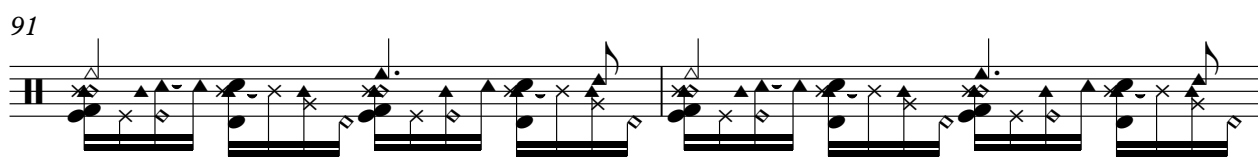

93

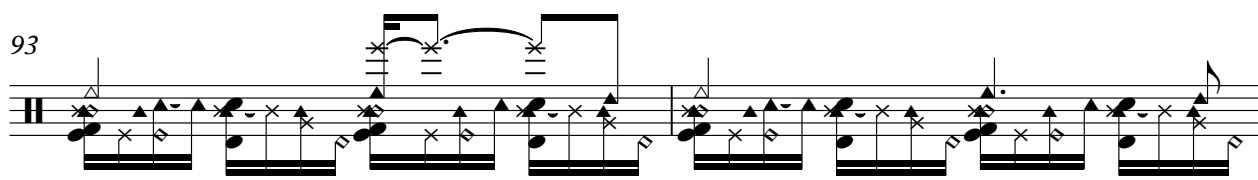

95

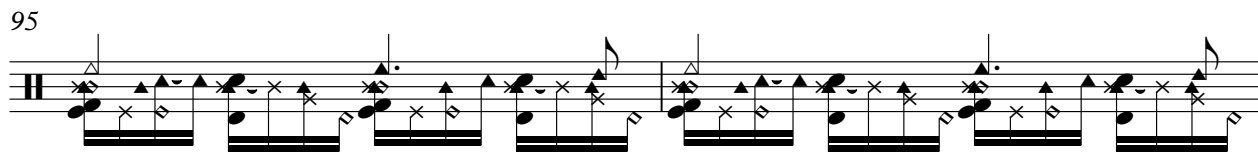

97

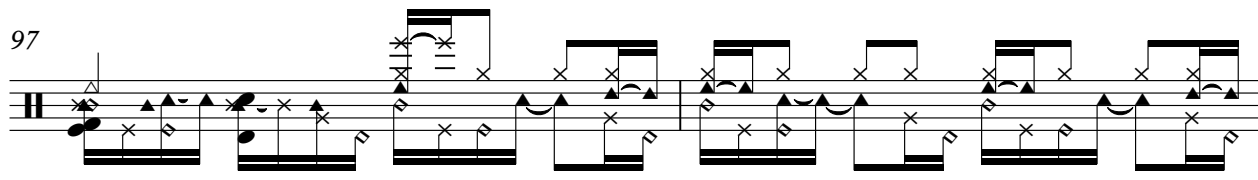

99

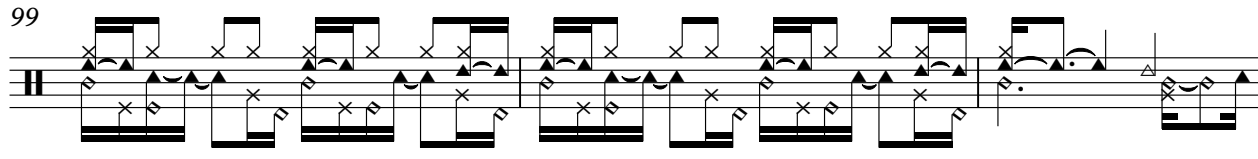

102

♩ = 124,00025200119,0008,600137

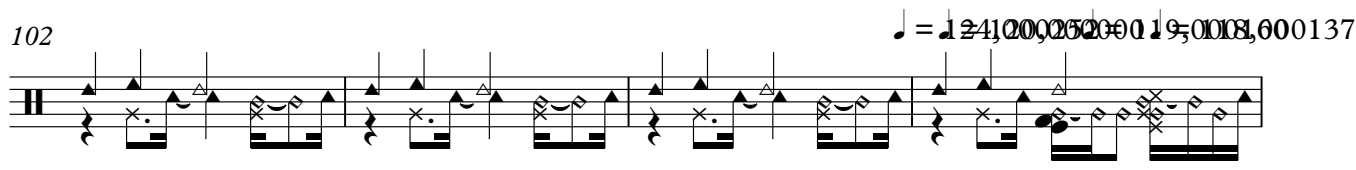

106

♩ = 116,000084 = 115,00004,000168 = 113,000099 = 111,0001040145 ♩ = 107,0006300137

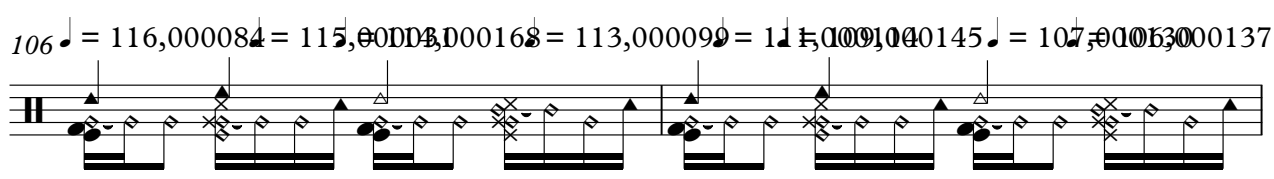

108

♩ = 103,000006,000000 ♩ = 98,96,0004500 ♩ = 94,00081,3000084 ♩ = 61,64,000004 ♩ = 128,000000

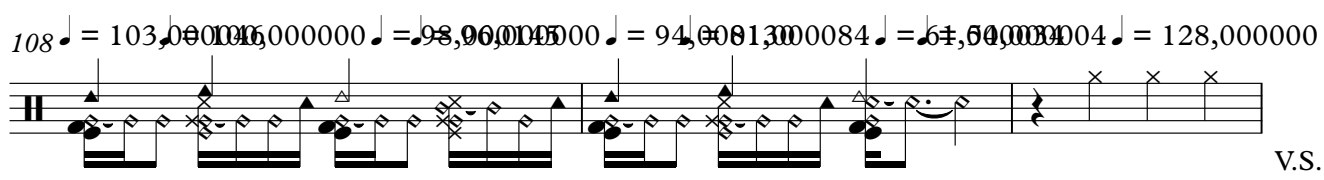

V.S.

111

113

115

117

119

121

122

♩ = 128,000000

**43**

46

49

**56**

♩ = 128,000000

103

♩ = 128,000000

**14**

Alex Britti - Mi Piaci

Kora

♩ = 128,000000

2

7

12

16

19

21

23

25

27

31

34

37

40

43

46

49

54

58

61

64

67

70

74

78

81

83

89

94

98

100

102

104

106

108

112

117

= 124,0002520,000000 1198,000607

106 = 116,0000815,000031 = 114,0001680099 = 115,0001040145 = 107,0006300137

108 = 103,0000400045,000000130 = 81,0000840034 = 54,00000000

121

54

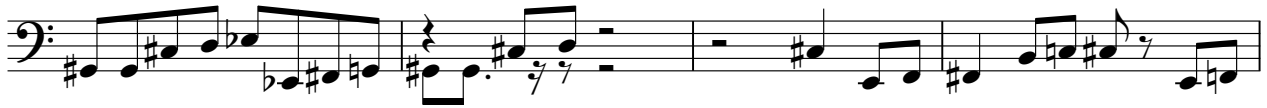

58

62

66

70

74

78

88

92

95

Honky-tonk Piano

Alex Britti - Mi Piaci

♩ = 128,000000

55

55

6 3

57

3

3

6 3

6 3

62

22

22

6 3

85

87

89

15

♩ = 124,000000

Alex Britti - Mi Piaci

Lead 4 (Chiff)

♩ = 128,000000

2

9

37

51

13

69

76

12

93

7

105

4

113

117

5

77

81

88

108

