

# Alex Britti - Una Su Un Milione

3.2"
2.2,75
Bb min

4.3"
2.4,75
Gb

4.9"
3.1,75
Ab

5.5"
3.2,75
Db

♩ = 106,999939

Percussion

Jazz Guitar

7-string Electric Guitar

Kora

Upright Bass

Soprano

♩ = 106,999939

Synth Strings

Synth Strings

Violoncello

Solo

7.7"
4.2,75
Bb min

8.9"
4.4,75
Gb

9.4"
5.1,75
Ab sus

10.0"
5.2,75
Db

Kora

Solo

Kora

Solo

20.8"  
10.1,75  
Ab sus4

10

Kora

Solo

30.4"  
14.2,75  
Bb min

31.5"  
14.4,75  
Gb

32.1" 32.6"  
15.1,75 15.2,75  
Ab sus4 Db

13

J. Gtr.

Kora

Solo

36.3"  
17.1,25  
Ab

38.3"  
17.4,75  
Db

16

J. Gtr.

Kora

U. Bass

Solo

18

J. Gtr.

Kora

U. Bass

Solo

43.4"  
20.1,75  
Gb Maj\_7th

45.4"  
21.1,25  
Ab

46.5"  
21.3,25  
Db

3

20

J. Gtr.

Kora

U. Bass

Vc.

Solo

47.6"  
22.1,25  
Ab sus4

48.8"  
22.3,25  
Gb

49.6"  
22.4,75  
Ab sus4

51.9"  
23.4,75  
Db

22

J. Gtr.

Kora

U. Bass

Vc.

Solo

24

54.4"  
25.1,25  
Ab

56.4"  
25.4,75  
Db

26

1'01.5"  
28.1,25  
Gb Maj\_7th

1'03.5"  
29.1,25  
Ab

1'04.6"  
29.3,25  
Db

28

Perc.

J. Gtr.

Kora

U. Bass

Syn. Str.

Vc.

Solo

1'05.8"  
30.1,25  
Ab sus4

1'06.9"  
30.3,25  
Gb

1'07.7"  
30.4,75  
Ab sus4

1'08.9"  
31.2,75  
Db

30

Perc.

J. Gtr.

Kora

U. Bass

Syn. Str.

Vc.

Solo

32

1'11.4"  
32.3,25  
Bb min

1'12.3"  
32.4,75  
Ab

1'13.4"  
33.2,75  
Db

1'14.8"  
34.1,25  
Bb min

Perc.

J. Gtr.

Kora

U. Bass

S.

Syn. Str.

Vc.

Solo

1'18.2"  
35.3,25  
Db

1'21.3"  
36.4,75  
Ab

35

Perc.

J. Gtr.

Kora

U. Bass

S.

Syn. Str.

Vc.

Solo

1'24.3"  
38.2,00  
Db sus4

1'24.9"  
38.3,00  
Gb

1'29.2"  
40.2,75  
Bb min

1'30.4"  
40.4,75  
Gb

38

Perc.

J. Gtr.

Kora

U. Bass

Syn. Str.

Vc.

Solo

1'30.9"	1'31.5"
41.1,75	41.2,75
Ab sus4	Eb 7th

1'34.9"
42.4,75
Bb

41

Perc.

J. Gtr.

E. Gtr.

Kora

U. Bass

Syn. Str.

Solo

1'36.9"
43.4,25
Eb

1'38.6"
44.3,25
Eb sus4

43

Perc.

J. Gtr.

E. Gtr.

Kora

U. Bass

Syn. Str.

Solo

1'40.8"  
45.3,25  
Eb

1'42.3"  
46.1,75  
Bb sus4

45

1'44.2"  
47.1,25  
Bb

1'45.1"  
47.2,75  
F 7th\_sus4

1'46.5"  
48.1,25  
Eb add9

47

1'49.6"  
49.2,75  
Eb

1'53.0"  
50.4,75  
Bb

49

Perc.

J. Gtr.

Kora

U. Bass

S.

Syn. Str.

Syn. Str.

Solo

3

1'55.0"  
51.4,25  
Eb

1'56.7"  
52.3,25  
Eb sus4

51

Perc.

J. Gtr.

Kora

U. Bass

S.

Syn. Str.

Syn. Str.

Solo

1'59.0"  
53.3,25  
Eb

2'00.4"  
54.1,75  
Bb sus4

53

Perc.

J. Gtr.

Kora

U. Bass

S.

Syn. Str.

Syn. Str.

Solo

2'02.4"  
55.1,25  
Bb

2'03.2"  
55.2,75  
F 7th\_sus4

2'04.6"  
56.1,25  
Eb add9

55

Perc.

J. Gtr.

Kora

U. Bass

S.

Syn. Str.

Syn. Str.

Solo

2'07.7"  
57.2,75  
Eb

2'08.9"  
57.4,75  
Eb 6\_9

2'10.3"  
58.3,25  
C 7th\_sus4

57

Perc.

J. Gtr.

Kora

U. Bass

S.

Syn. Str.

Syn. Str.

Solo

2'13.5"  
60.1,00  
C min

59

Perc.

J. Gtr.

Kora

U. Bass

S.

Syn. Str.

Syn. Str.

Solo

61

2'17.1"  
61.3,25  
Eb

2'18.2"  
62.1,25  
Eb 6 9

2'21.3"  
63.2,75  
Eb

Perc.

J. Gtr.

Kora

U. Bass

S.

Syn. Str.

Syn. Str.

Solo

64

2'23.6"  
64.2,75  
F min

2'24.7"  
64.4,75  
Bb

2'25.8"  
65.2,75  
Eb

Perc.

J. Gtr.

Kora

U. Bass

Syn. Str.

Syn. Str.

Solo

2'27.3"  
66.1,25  
C 7th\_sus4

2'28.4"  
66.3,25  
Eb 6\_9

2'29.4"  
67.1,00  
Bb

2'30.4"  
67.2,75  
Eb

2'36.3"
70.1,25
Eb 6_9

2'37.4"
70.3,25
C 7th_sus4

2'38.3"
70.4,75
Db sus4

69

2'46.2"
74.2,75
C min

72

2'47.9"	2'48.5"	2'50.8"	2'51.9"
75.1,75	75.2,75	76.2,75	76.4,75
Bb	Eb	C min	Ab

75  $\text{♩} = 106,999939$

Perc.

J. Gtr.

U. Bass

Syn. Str.

Solo

2'52.5"
77.1,75
Bb

$\text{♩} = 104,91908975024594802780176001577392931811570992$

77  $\text{♩} = 104,91908975024594802780176001577392931811570992$

Perc.

J. Gtr.

U. Bass

Syn. Str.

Solo

Alex Britti - Una Su Un Milione

Percussion

$\text{♩} = 106,999939$

**23**

26

29

32

35

38

42

45

48

51

V.S.

54

57

60

63

66

69

72

75

79

♩ = 101 BPM 4/4 1 2 3 4 5 6 7 8 9 10 11 12

♩ = 106,999939

14

17

19

21

24

26

28

31

35

38

2

42

44

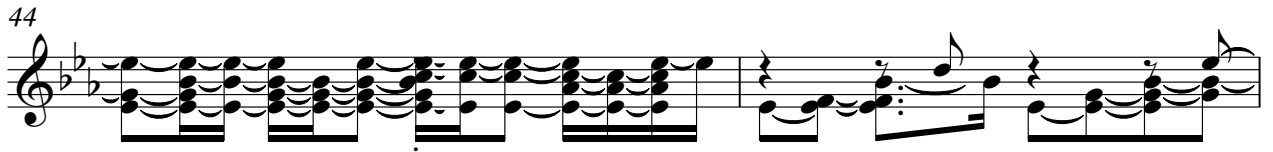

46

49

52

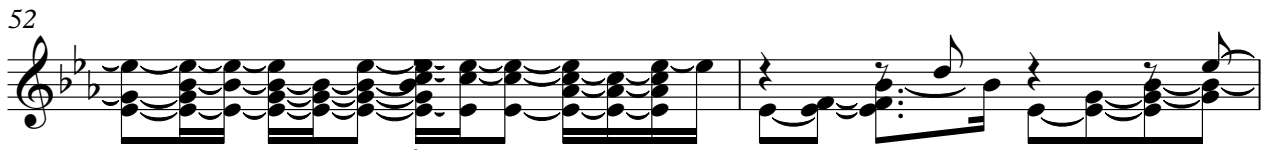

54

57

61

65

70

74

76

79

# Alex Britti - Una Su Un Milione

## 7-string Electric Guitar

♩ = 106,999939

**41**

45

**30**

79

Empty guitar tab lines with string labels T, A, B on the left side.

♩ = 106,999939

4

9

13

18

22

26

30

34

38

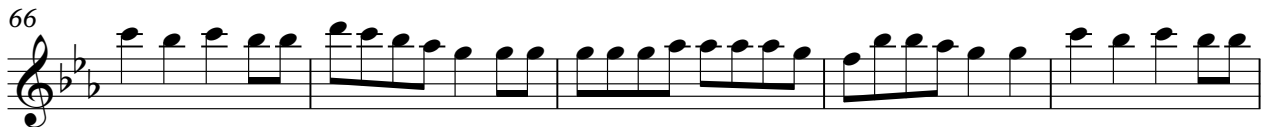

Alex Britti - Una Su Un Milione

Upright Bass

♩ = 106,999939

15

22

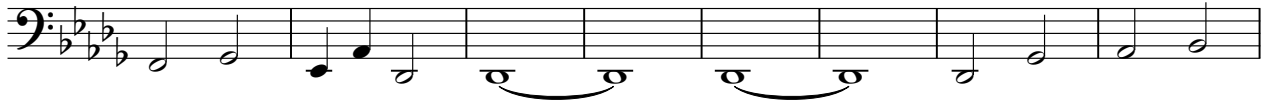

30

36

2

42

50

57

62

67

73

♩ = 106,999939

V.S.

2

# Upright Bass

79

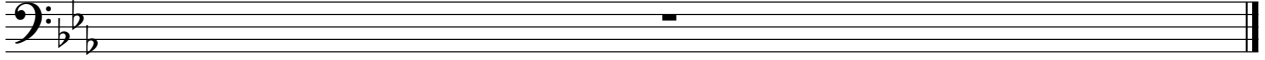

Alex Britti - Una Su Un Milione

Soprano

♩ = 106,999939

31 2

37 4 3

47

53 2

59 2 2

67 2

72 4

Synth Strings

Alex Britti - Una Su Un Milione

$\text{♩} = 106,999939$

**23**

30

35

40

**2**

52

58

63

68

74

79

Synth Strings

Alex Britti - Una Su Un Milione

♩ = 106,999939

**41**

46

52

59

66

71

**4**

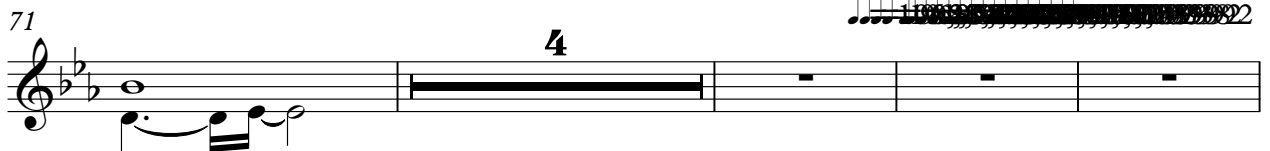

79

Violoncello

Alex Britti - Una Su Un Milione

♩ = 106,999939

19

3

27

2

35

2

42

34

22

79

Alex Britti - Una Su Un Milione

Solo

$\text{♩} = 106,999939$

4

7

10

13

16

19

22

25

28

V.S.

60

63

66

69

72

79
