

♩ = 100,000000 ♪ = 100,000000 ♫ = 100,000000 ♩ = 100,000000000 ♩ = 83,999969

Percussion

Jazz Guitar

Electric Guitar

Electric Bass

Synth Voice

Synth Strings

Lead 3 (Calliope)

Lead 8 (Bass + Lead)

FX 5 (Brightness)

FX 5 (Brightness)

Solo

8

Perc.

E. Bass

Syn. Voice

Syn. Str.

Lead 3

Solo

10

Perc.

E. Bass

Syn. Voice

Syn. Str.

Lead 3

Solo

12

Perc.

E. Bass

Syn. Voice

Syn. Str.

Lead 3

Solo

14

Perc.

E. Bass

Syn. Voice

Syn. Str.

Lead 3

Solo

16

Perc.

E. Bass

Syn. Voice

Syn. Str.

Lead 3

Solo

18

Perc.

E. Bass

Syn. Voice

Syn. Str.

Lead 3

Solo

20

21

22

23

25 7

Perc.

E. Gtr.

E. Bass

Syn. Voice

Syn. Str.

Lead 3

FX 5

Solo

6 6 6 6

26

Perc.

E. Gtr.

E. Bass

Syn. Voice

Syn. Str.

Lead 3

FX 5

Solo

6 6

27

Perc.

E. Gtr.

E. Bass

Syn. Voice

Syn. Str.

Lead 3

FX 5

Solo

29

Perc.

E. Bass

Syn. Voice

Syn. Str.

Lead 3

Solo

31 9

Perc.

E. Bass

Syn. Voice

Syn. Str.

Lead 3

Solo

33

Perc.

E. Bass

Syn. Voice

Syn. Str.

Lead 3

Solo

35

Perc. E. Bass Syn. Voice Syn. Str. Lead 3 FX 5 Solo

37

Perc. E. Bass Syn. Voice Syn. Str. Lead 3 FX 5 Solo

39 11

Perc.

E. Bass

Syn. Voice

Syn. Str.

Lead 3

Solo

41

Perc.

E. Gtr.

E. Bass

Syn. Voice

Syn. Str.

Lead 3

Solo

6 6 6 6

42 Perc. E. Gtr. E. Bass Syn. Voice Syn. Str. Lead 3 FX 5 Solo

- Perc.**: Features a series of rhythmic hits and accents, with a triplet of eighth notes in measure 45.
- E. Gtr.**: Plays a series of chords, primarily triads, with some melodic lines in measure 45.
- E. Bass**: Features a bass line with a triplet of eighth notes in measure 42 and another triplet in measure 45.
- Syn. Voice**: Has sparse notes, including a triplet of eighth notes in measure 45.
- Syn. Str.**: Plays a sustained chord in measure 42 and a melodic line in measure 45.
- Lead 3**: Has a melodic line in measure 45, including a triplet of eighth notes.
- FX 5**: Has a melodic line in measure 45, including a triplet of eighth notes.
- Solo**: Features a sixteenth-note triplet pattern in measure 42 and another in measure 45.

- Perc.**: Percussion, featuring a complex rhythmic pattern with accents and triplets.
- E. Gtr.**: Electric guitar, playing a dense, melodic line with many triplets and slurs.
- E. Bass**: Electric bass, providing a rhythmic foundation with triplets.
- Syn. Voice**: Synthesizer voice, with a melodic line.
- Syn. Str.**: Synthesizer strings, with a melodic line.
- Lead 3**: Lead guitar 3, with a melodic line.
- FX 5**: Effects guitar 5, with a melodic line.
- Solo**: Solo guitar, with a melodic line.

46

47

49

Perc.

E. Gtr.

E. Bass

Syn. Voice

Syn. Str.

Lead 3

FX 5

Solo

6 6 6 6

50

Perc.

E. Gtr.

E. Bass

Syn. Voice

Syn. Str.

Lead 3

Solo

6 6

54

Perc.

E. Gtr.

E. Bass

Syn. Voice

Syn. Str.

Lead 3

Solo

55

Perc.

E. Gtr.

E. Bass

Syn. Voice

Syn. Str.

Lead 3

FX 5

Solo

57

Perc.

E. Gtr.

E. Bass

Syn. Voice

Syn. Str.

Lead 3

FX 5

Solo

58

Perc.

E. Gtr.

E. Bass

Syn. Voice

Syn. Str.

Lead 3

Solo

59

Perc.

E. Gtr.

E. Bass

Syn. Voice

Syn. Str.

Lead 3

Solo

61

Perc.

E. Gtr.

E. Bass

Syn. Voice

Syn. Str.

Lead 3

Solo

6 6 6 6

62

Perc. E. Gtr. E. Bass Syn. Voice Syn. Str. Lead 3 Lead 8 FX 5 Solo

63

Perc.

E. Gtr.

E. Bass

Syn. Voice

Syn. Str.

Lead 3

FX 5

Solo

64

Perc.

E. Gtr.

E. Bass

Syn. Voice

Syn. Str.

Lead 3

FX 5

Solo

65

66

67 23

Perc. 

E. Gtr. 

E. Bass 

Syn. Voice 

Syn. Str. 

Lead 3 

FX 5 

Solo 

69

71

73

75

77

79

81

84

86

88

Perc. (Percussion): Features a complex rhythmic pattern with triplets and slurs.

J. Gtr. (Jazz Guitar): Features a melodic line with slurs and dynamic markings.

E. Gtr. (Electric Guitar): Features a melodic line with slurs and dynamic markings.

E. Bass (Electric Bass): Features a melodic line with slurs and dynamic markings.

Syn. Str. (Synthesized Strings): Features a melodic line with slurs and dynamic markings.

Lead 3 (Lead 3): Features a melodic line with slurs and dynamic markings.

Lead 8 (Lead 8): Features a melodic line with slurs and dynamic markings.

FX 5 (FX 5): Features a melodic line with slurs and dynamic markings.

Solo (Solo): Features a melodic line with slurs and dynamic markings.

92

Perc.

E. Gtr.

E. Bass

Syn. Str.

Lead 3

Lead 8

FX 5

Solo

94

Perc.

E. Gtr.

E. Bass

Syn. Voice

Syn. Str.

Lead 3

Lead 8

Solo

95

Perc. E. Gtr. E. Bass Syn. Voice Syn. Str. Lead 3 Lead 8 FX 5 Solo

96

Perc.

E. Gtr.

E. Bass

Syn. Voice

Syn. Str.

Lead 3

Lead 8

FX 5

FX 5

Solo

98

Perc.

E. Gtr.

E. Bass

Syn. Voice

Syn. Str.

Lead 3

Lead 8

FX 5

Solo

3

6

6

99

Perc. E. Gtr. E. Bass Syn. Voice Syn. Str. Lead 3 Lead 8 FX 5 Solo

Detailed description of the musical score: The score is for a multi-instrumental piece. It features nine staves. The Percussion staff (Perc.) has a complex rhythmic pattern with various note values and rests. The Electric Guitar (E. Gtr.) staff shows a melodic line with many slurs and ties, indicating sustained notes. The Electric Bass (E. Bass) staff has a simple, rhythmic bass line. The Synthesizer Voice (Syn. Voice) staff is mostly empty, with a few notes. The Synthesizer Strings (Syn. Str.) staff has a few notes, including a triplet. The Lead 3 staff has a melodic line with slurs and ties. The Lead 8 staff has a melodic line with slurs and ties. The FX 5 staff has a melodic line with slurs and ties. The Solo staff has a melodic line with slurs and ties, including a triplet.

100

Perc.

E. Gtr.

E. Bass

Syn. Voice

Syn. Str.

Lead 3

Lead 8

FX 5

Solo

101

Perc.

E. Gtr.

E. Bass

Syn. Voice

Syn. Str.

Lead 3

Lead 8

FX 5

Solo

Percussion

♩ = 100,000000 ♩ = 100,000,000000 ♩ = 100,000,000000 ♩ = 83,999969

2

3

9

12

15

18

21

24

27

30

33

V.S.

Percussion

Percussion

66

69

72

75

78

81

85

88

91

94

V.S.

4

Percussion

97

99

Jazz Guitar

$\text{♩} = 100,000000$ $\text{♩} = 100,0000000000$ $\text{♩} = 100,0000000000$ $\text{♩} = 83,999969$

64

70

2

75

2

3

80

2

3

88

2

11

Electric Guitar

♩ = 100,000000 ♩ = 100,000000,000000 ♩ = 100,000000,000000 83,999969

15

21

25

29 12

43

47

51 3 3 3

54 3 3 3

57

60 3 3 3

V.S.

63

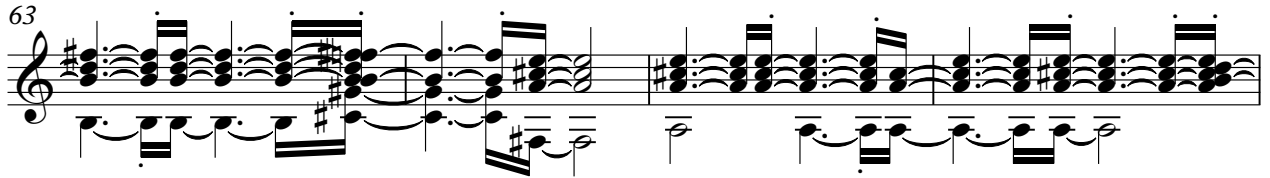

67

72

78

83

88

93

96

99

Electric Bass

♩ = 100,000000 ♩ = 100,0000000000 ♩ = 100,0000000000 ♩ = 83,999969

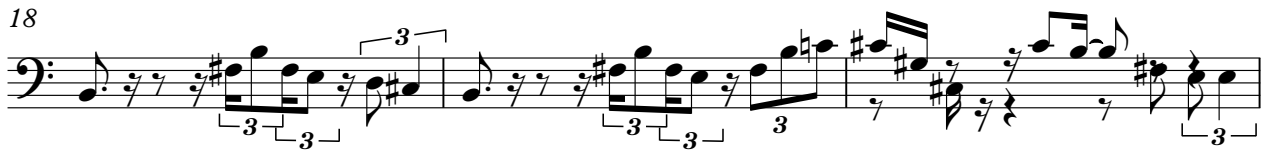

V.S.

36

39

42

45

48

51

54

57

60

63

66

69

72

74

76

78

80

83

86

89

4

Electric Bass

92

95

97

99

Synth Voice

♩ = 100,000000 ♩ = 100,000000000000 ♩ = 100,000000000000 ♩ = 83,999969

9

13

17

21

27

31

35

39

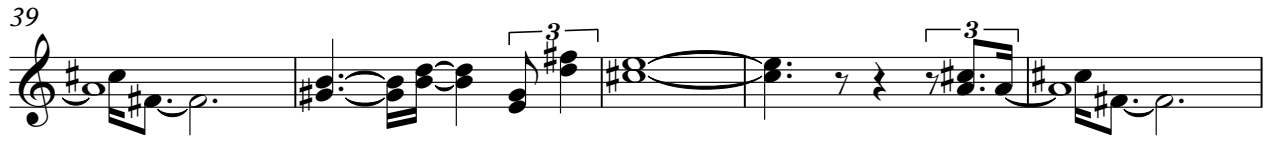

44

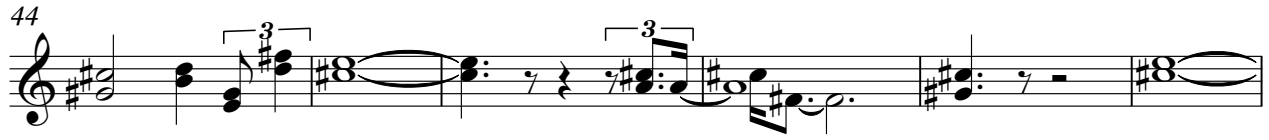

V.S.

Synth Voice

50

56

63

68

25

97

100

Synth Strings

$\text{♩} = 100,0000000000 = 100,000,000000 \text{♩} = 100,000,000000$

2

3

3

3

3

3

3

3

3

3

V.S.

Synth Strings

Synth Strings

100

Lead 3 (Calliope)

♩ = 100,000000 ♩ = 100,000000 ♩ = 100,000000 ♩ = 100,000000000000 ♩ = 83,999969

9

11

14

17

19

22

26

30

33

V.S.

Lead 3 (Calliope)

Lead 3 (Calliope)

V.S.

4

Lead 3 (Calliope)

98

100

Lead 8 (Bass + Lead)

$\text{♩} = 100,000000$ $\text{♩} = 100,000000000$ $\text{♩} = 100,000000000$ $\text{♩} = 83,999969$

56

62

73

77

81

86

91

96

99

FX 5 (Brightness)

♩ = 100,000000 ♩ = 100,000000,000000 ♩ = 100,000000,000000 083,999969

37

43

24

70

27

3 3

4

FX 5 (Brightness)

♩ = 100,000,000,000,000,000 = 100,000,000,000 ♩ = 100,000,000,000

14

21

25

28

42

47

52

FX 5 (Brightness)

Solo

$\text{♩} = 100,000,000,000,000,000 = 100,000,000,000 \text{ ♩} = 100,000,000,000$

2

9

11

13

15

17

19

21

22

24

V.S.

44

45

6 6 6 6

46

6 6 3

48

49

6 6 6 6

50

6 6 3

52

53

3 3 3 3 6 6 6 6

54

6 6 3

56

3 3 3 3

V.S.

4

57 *Solo*

58

60

61

62

64

65

66

68 **22**

92

