

Alex Carvalho - E Assim Nosso Amor

♩ = 73,999985

3

Split Note C3

Split Note E3

Split Note D#4

J. Gtr.

E. Gtr.

E. Gtr.

E. Bass

FM

Vla.

Vc.

This musical score page contains the following elements:

4

Split Note C3

Split Note E3

Split Note D#4

J. Gtr.

E. Gtr.

E. Gtr.

E. Bass

FM

Vla.

Vc.

Split Note C3

Split Note E3

Split Note G3

Split Note A#3

Split Note D#4

Split Note A3

Split Note B3

J. Gtr.

E. Gtr.

E. Gtr.

E. Bass

FM

Vla.

Vc.

6

Split Note C3

Split Note E3

Split Note C#4

Split Note D#4

J. Gtr.

E. Gtr.

E. Gtr.

E. Bass

FM

Vla.

Vc.

Detailed description of the musical score: The score is for page 5, starting at measure 6. It consists of several staves. The top four staves are labeled 'Split Note C3', 'Split Note E3', 'Split Note C#4', and 'Split Note D#4', each with a double bar line and a specific note value. The next three staves are for guitar: 'J. Gtr.' (Jazz guitar) with a complex melodic line, 'E. Gtr.' (Electric guitar) with a melodic line, and another 'E. Gtr.' with a triplet and a sextuplet. The 'E. Bass' staff has a bass line. The 'FM' (Fingered Melody) staff has a melodic line. The 'Vla.' (Viola) and 'Vc.' (Violoncello) staves have sustained notes with tremolos.

Split Note C3

Split Note E3

Split Note C#4

Split Note D#4

Split Note A3

Split Note B3

J. Gtr.

E. Gtr.

E. Gtr.

E. Bass

FM

Vla.

Vc.

8

Split Note C3

Split Note E3

Split Note D#4

J. Gtr.

E. Gtr.

E. Gtr.

E. Bass

FM

Vla.

Vc.

Split Note C3

Split Note E3

Split Note A#3

Split Note D#4

J. Gtr.

E. Gtr.

E. Gtr.

E. Bass

FM

Vla.

Vc.

10

Split Note C3

Split Note F#3

Split Note C#4

Split Note C#3

J. Gtr.

E. Bass

FM

12

Split Note C3

Split Note F#3

Split Note C#3

J. Gtr.

E. Bass

FM

14

Split Note C3

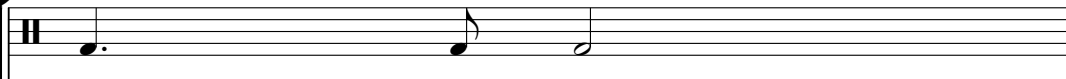

Split Note F#3

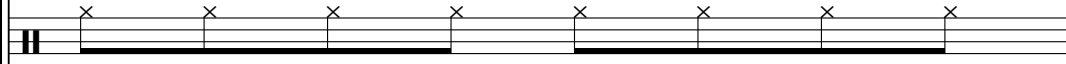

Split Note C#3

J. Gtr.

E. Bass

FM

16

Split Note C3

Split Note F#3

Split Note C#3

J. Gtr.

E. Bass

FM

Vc.

19

Split Note C3

Split Note F#3

Split Note C#3

J. Gtr.

E. Bass

FM

Vc.

Split Note C3

Split Note F#3

Split Note C#3

J. Gtr.

E. Bass

FM

Vc.

21

Split Note C3

Split Note F#3

Split Note C#3

J. Gtr.

E. Bass

FM

Vc.

Split Note C3

Split Note F#3

Split Note C#3

J. Gtr.

E. Bass

FM

Vc.

23

Split Note C3

Split Note F#3

Split Note C#3

J. Gtr.

E. Bass

FM

Vc.

Split Note C3

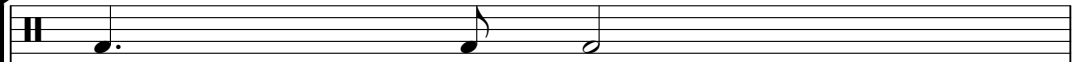

Split Note F#3

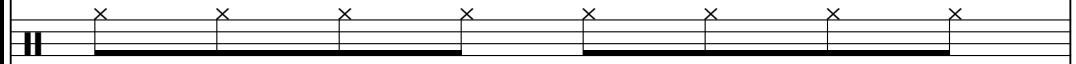

Split Note C#3

J. Gtr.

E. Bass

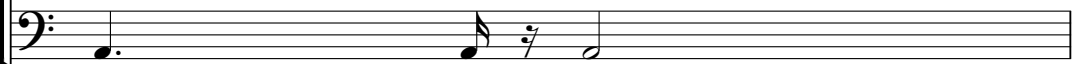

FM

Vc.

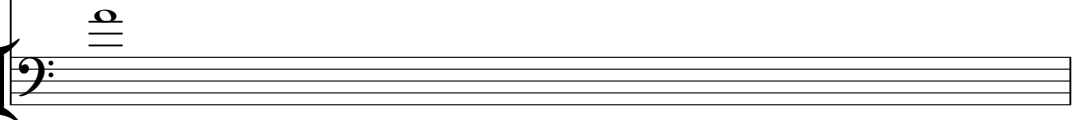

25

Split Note C3

Split Note E3

Split Note F#3

Split Note G3

Split Note A#3

Split Note A3

Split Note B3

J. Gtr.

E. Bass

FM

Vc.

Split Note C3

Split Note E3

Split Note C#4

Split Note D#4

Split Note F4

J. Gtr.

E. Bass

FM

Vla.

Vc.

27

Split Note C3

Split Note E3

Split Note C#4

Split Note D#4

Split Note F4

J. Gtr.

E. Bass

FM

Vla.

Vc.

29

Split Note C3

Split Note E3

Split Note C#4

Split Note D#4

Split Note F4

J. Gtr.

E. Bass

FM

Vla.

Vc.

31

- FM**: A grand staff (treble and bass clefs) with a key signature of one sharp, containing a complex melodic line with many accidentals.

33

35

Split Note C3

Split Note E3

Split Note D#4

J. Gtr.

E. Gtr.

E. Gtr.

E. Bass

FM

Vla.

Vc.

36

Split Note C3

Split Note E3

Split Note D#4

J. Gtr.

E. Gtr.

E. Gtr.

E. Bass

FM

Vla.

Vc.

37

Split Note C3

Split Note E3

Split Note G3

Split Note A#3

Split Note D#4

Split Note A3

Split Note B3

J. Gtr.

E. Gtr.

E. Gtr.

E. Bass

FM

Vla.

Vc.

Split Note C3

Split Note E3

Split Note C#4

Split Note D#4

J. Gtr.

E. Gtr.

E. Gtr.

E. Bass

FM

Vla.

Vc.

39

- Split Note C3
- Split Note E3
- Split Note C#4
- Split Note D#4
- Split Note A3
- Split Note B3
- J. Gtr. (Jazz Guitar)
- E. Gtr. (Electric Guitar)
- E. Gtr. (Electric Guitar)
- E. Bass (Electric Bass)
- FM (Fretless Mandolin)
- Vla. (Viola)
- Vc. (Violoncello)

41

Split Note C3

Split Note E3

Split Note A#3

Split Note D#4

J. Gtr.

E. Gtr.

E. Gtr.

E. Bass

FM

Vla.

Vc.

Split Note C3

Split Note F#3

Split Note C#3

J. Gtr.

E. Bass

FM

Vc.

43

Split Note C3

Split Note F#3

Split Note C#3

J. Gtr.

E. Bass

FM

Vc.

Split Note C3

Split Note F#3

Split Note C#3

J. Gtr.

E. Bass

FM

Vc.

45

Split Note C3

Split Note F#3

Split Note C#3

J. Gtr.

E. Bass

FM

Vc.

Split Note C3

Split Note F#3

Split Note C#3

J. Gtr.

E. Bass

FM

Vc.

47

Split Note C3

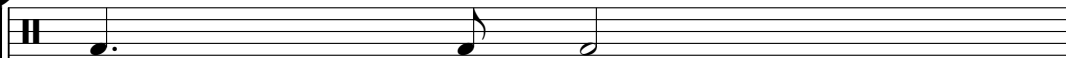

Split Note F#3

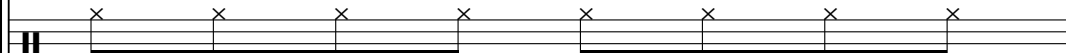

Split Note C#3

J. Gtr.

E. Bass

FM

Vc.

Split Note C3

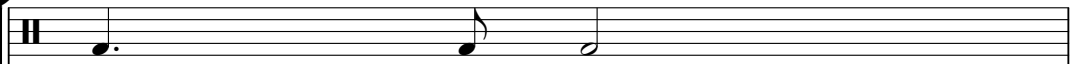

Split Note F#3

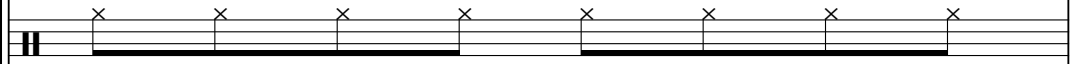

Split Note C#3

J. Gtr.

E. Bass

FM

Vc.

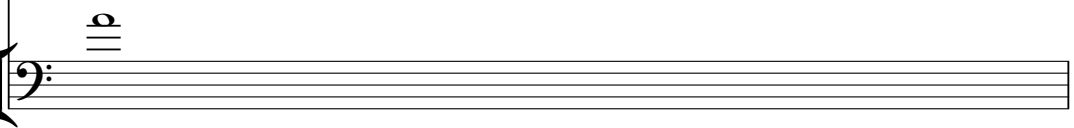

49

Split Note C3

Split Note E3

Split Note F#3

Split Note G3

Split Note A#3

Split Note A3

Split Note B3

J. Gtr.

E. Bass

FM

Vc.

Split Note C3

Split Note E3

Split Note C#4

Split Note D#4

Split Note F4

J. Gtr.

E. Bass

FM

Vla.

Vc.

51

Split Note C3

Split Note E3

Split Note C#4

Split Note D#4

Split Note F4

J. Gtr.

E. Bass

FM

Vla.

Vc.

53

Split Note C3

Split Note E3

Split Note F3

Split Note G3

Split Note D#4

Split Note F4

Split Note A3

Split Note B3

J. Gtr.

E. Bass

FM

Vla.

Vc.

Split Note C3

Split Note E3

Split Note C#4

Split Note D#4

Split Note F4

J. Gtr.

E. Bass

FM

Vla.

Vc.

55

Split Note C3

Split Note E3

Split Note D#4

Split Note F4

Split Note A3

J. Gtr.

E. Bass

FM

Vla.

Vc.

Split Note C3

Split Note E3

Split Note C#4

Split Note D#4

Split Note F4

J. Gtr.

E. Bass

FM

Vla.

Vc.

57

Split Note C3

Split Note E3

Split Note G3

Split Note D#4

Split Note F4

Split Note A3

Split Note B3

J. Gtr.

E. Bass

FM

Vla.

Vc.

Split Note C3

Split Note E3

Split Note C#4

Split Note D#4

Split Note F4

J. Gtr.

E. Bass

FM

Vla.

Vc.

59

Split Note C3

Split Note E3

Split Note C#4

Split Note D#4

Split Note F4

J. Gtr.

E. Bass

FM

Vla.

Vc.

61

63

Split Note C3

Split Note E3

Split Note D#4

Split Note F4

Split Note A3

J. Gtr.

E. Bass

FM

Vla.

Vc.

Split Note C3

Split Note E3

Split Note C#4

Split Note D#4

Split Note F4

J. Gtr.

E. Bass

FM

Vla.

Vc.

65

Split Note C3

Split Note E3

Split Note G3

Split Note D#4

Split Note F4

Split Note A3

Split Note B3

J. Gtr.

E. Bass

FM

Vla.

Vc.

67

69

Split Note C3

Alex Carvalho - E Assim Nosso Amor

♩ = 73,999985

6

11

17

23

29

34

39

44

50

V.S.

Split Note E3

Alex Carvalho - E Assim Nosso Amor

♩ = 73,999985

Split Note F3

Alex Carvalho - E Assim Nosso Amor

♩ = 73,999985

28 **23**

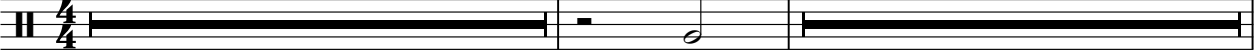

53

7 **10**

Split Note F#3

Alex Carvalho - E Assim Nosso Amor

$\text{♩} = 73,999985$

8

12

16

20

24

16

43

47

22

Split Note G3

Alex Carvalho - E Assim Nosso Amor

♩ = 73,999985

3 19

26

3 3 3

37

11 3

54

3 3

62

3 4

Split Note A#3

Alex Carvalho - E Assim Nosso Amor

♩ = 73,999985

17

38

Split Note C#4

Alex Carvalho - E Assim Nosso Amor

♩ = 73,999985

4/4

3

2

11

15

33

3

10

51

60

66

Split Note D#4

Alex Carvalho - E Assim Nosso Amor

♩ = 73,999985

6

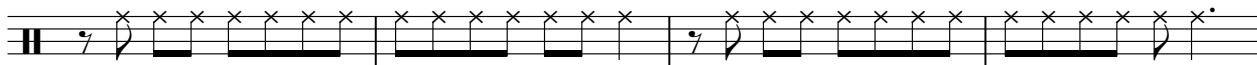

10

16

30

35

39

8

50

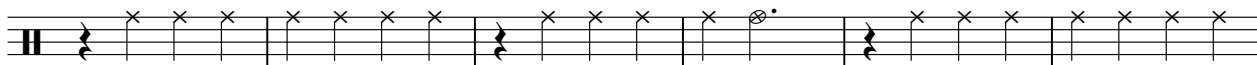

56

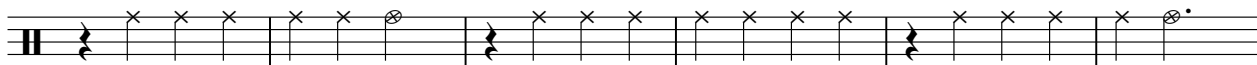

62

67

2

Split Note F4

Alex Carvalho - E Assim Nosso Amor

♩ = 73,999985

25

29

34

16

53

58

63

67

2

Split Note C#3

Alex Carvalho - E Assim Nosso Amor

♩ = 73,999985

9

15

22

17

43

47

23

Split Note A3

Alex Carvalho - E Assim Nosso Amor

♩ = 73,999985

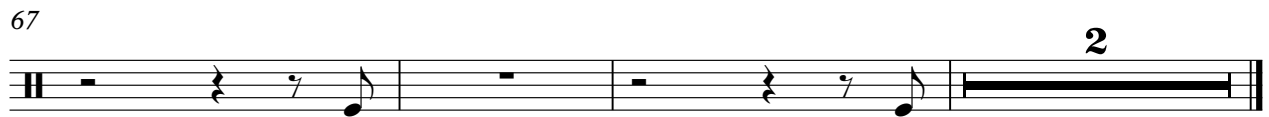
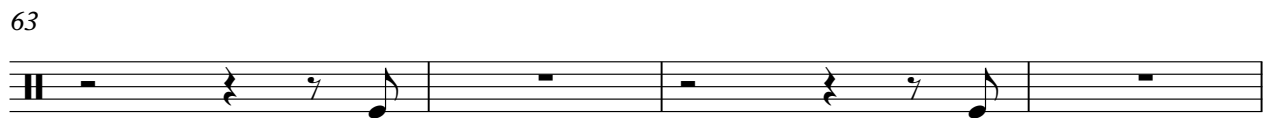

Split Note B3

Alex Carvalho - E Assim Nosso Amor

♩ = 73,999985

4 17

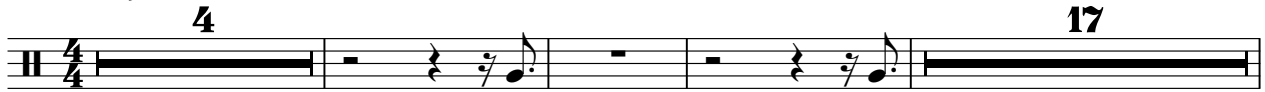

25 3 3

34 3 9

50 3 3 3

61 3

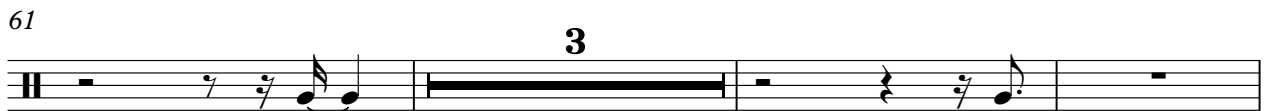

67 2

♩ = 73,999985

3

4

5

6

7

8

10

12

14

35

36

37

38

39

40

42

44

46

48

V.S.

69

♩ = 73,999985

5

8

35

38

40

Electric Guitar

Alex Carvalho - E Assim Nosso Amor

♩ = 73,999985

5

8

24

35

38

40

30

Alex Carvalho - E Assim Nosso Amor

Electric Bass

♩ = 73,999985

6

11

16

21

26

31

36

41

46

V.S.

51

56

61

66

♩ = 73,999985

4

7

9

11

13

15

17

19

21

23

25

FM Synth

26

3

28

30

3

32

34

36

V.S.

39

41

43

45

47

49

50

51

53

54

56

58

60

62

64

66

68

69

Alex Carvalho - E Assim Nosso Amor

Viola

♩ = 73,999985

7

16

27

32

37

50

55

61

66

8

Alex Carvalho - E Assim Nosso Amor

Violoncello

♩ = 73,999985

5

8

19

25

29

33

37

40

44

V.S.

2

50

Violoncello

55

60

64

68
