

Alex Carvalho - Quem Errou Fui Eu

♩ = 72,000031

The score consists of the following parts:

- Split Note C3**: Treble clef, 4/4 time. Notes: quarter rest, eighth notes G4-A4, quarter note G4, quarter note F4.
- Split Note A#3**: Treble clef, 4/4 time. Notes: quarter rest, quarter note A#3.
- Split Note C#4**: Treble clef, 4/4 time. Notes: quarter rest, eighth notes G4-A4, quarter note G4.
- Split Note D#4**: Treble clef, 4/4 time. Notes: quarter rest, eighth notes G4-A4, quarter note G4.
- Split Note F4**: Treble clef, 4/4 time. Notes: quarter rest, eighth notes G4-A4, quarter note G4.
- Split Note G4**: Treble clef, 4/4 time. Notes: quarter rest, eighth notes G4-A4, quarter note G4.
- Split Note A3**: Treble clef, 4/4 time. Notes: quarter rest, quarter note A3.
- Split Note B3**: Treble clef, 4/4 time. Notes: quarter rest, quarter note B3.
- Split Note D4**: Treble clef, 4/4 time. Notes: quarter rest, quarter note D4.
- Jazz Guitar**: Tablature for guitar with strings D, A, G, B, D. Fingering numbers are provided for each note.
- 5-string Electric Bass**: Bass clef, 4/4 time. Notes: quarter rest, eighth notes G2-A2, quarter note G2, quarter note F2.
- Violoncello**: Bass clef, 4/4 time. Notes: quarter rest, quarter note G2, quarter note A2, quarter note G2.
- Solo**: Treble clef, 4/4 time. Notes: quarter rest, quarter note G2, quarter note A2, quarter note G2.

5

Split Note C3

Split Note D#4

Split Note G4

Split Note A4

J. Gtr.

E. Bass

Vc.

Solo

7

Split Note C3

Split Note D#4

Split Note F4

Split Note G4

J. Gtr.

E. Bass

Vc.

Solo

9

Split Note C3

Split Note F#3

Split Note D#4

Split Note F4

Split Note G4

Split Note C#3

Split Note B3

J. Gtr.

E. Bass

Solo

12

Split Note C3

Split Note E3

Split Note F#3

Split Note C#3

J. Gtr.

E. Bass

Vla.

Vc.

Solo

15

Split Note C3

Split Note E3

Split Note F#3

Split Note A#3

Split Note C#4

Split Note G4

J. Gtr.

E. Bass

Vla.

Vc.

Solo

17

Split Note C3

Split Note E3

Split Note F#3

J. Gtr.

E. Bass

Vla.

Vc.

Solo

21

Split Note C3

Split Note E3

Split Note D#4

Split Note F4

J. Gtr.

E. Bass

Vla.

Vc.

Solo

23

Split Note C3

Split Note E3

Split Note A#3

Split Note C#4

Split Note D#4

Split Note F4

Split Note G4

J. Gtr.

E. Bass

Vla.

Vc.

Solo

Split Note C3

Split Note E3

Split Note G3

Split Note C#4

Split Note D#4

Split Note F4

Split Note A3

Split Note B3

J. Gtr.

E. Bass

Vla.

Vla.

Vc.

Solo

Split Note C3

Split Note E3

Split Note D#4

Split Note F4

J. Gtr.

E. Bass

Vla.

Vla.

Vc.

Solo

35

Split Note C3

Split Note E3

Split Note F#3

Split Note A#3

Split Note D#4

Split Note F4

Split Note G4

J. Gtr.

E. Bass

Vla.

Vc.

Solo

37

Split Note C3

Split Note E3

Split Note F#3

Split Note A#3

Split Note C#4

Split Note G4

J. Gtr.

E. Bass

Vla.

Vc.

Solo

41

Split Note C3

Split Note E3

Split Note D#4

Split Note F4

J. Gtr.

E. Bass

Vla.

Vc.

Solo

3

43

Split Note C3

Split Note E3

Split Note A#3

Split Note C#4

Split Note D#4

Split Note F4

Split Note G4

J. Gtr.

E. Bass

Vla.

Vc.

Solo

3

45

Split Note C3

Split Note E3

Split Note D#4

Split Note F4

J. Gtr.

E. Bass

Vla.

Vc.

Solo

47

Split Note C3

Split Note E3

Split Note C#4

Split Note D#4

Split Note F4

Split Note A3

Split Note B3

Split Note D4

J. Gtr.

E. Bass

Vla.

Vc.

Solo

49

Split Note C3

Split Note E3

Split Note D#4

Split Note F4

J. Gtr.

E. Bass

Vla.

Vc.

Solo

Double bar line

51

Split Note C3

Split Note E3

Split Note F#3

Split Note G3

Split Note D#4

Split Note F4

Split Note A3

Split Note B3

J. Gtr.

E. Bass

Vla.

Vc.

Solo

53

Split Note C3

Split Note E3

Split Note A#3

Split Note C#4

Split Note D#4

Split Note F4

Split Note G4

J. Gtr.

E. Bass

Vla.

Vc.

Solo

55

Split Note C3

Split Note E3

Split Note D#4

Split Note F4

J. Gtr.

E. Bass

Vla.

Vc.

Solo

57

Split Note C3

Split Note E3

Split Note A#3

Split Note C#4

Split Note D#4

Split Note F4

J. Gtr.

E. Bass

Vla.

Vc.

Solo

59

Split Note C3

Split Note E3

Split Note D#4

Split Note F4

J. Gtr.

E. Bass

Vla.

Vc.

Solo

Split Note C3

Split Note E3

Split Note A#3

Split Note C#4

Split Note D#4

Split Note F4

Split Note G4

Split Note A3

Split Note B3

Split Note C4

Split Note D4

J. Gtr.

T	7	2		0	2	4	5		7	7	9		7
A	7	4					5		9	9	10		9
B	6	2		2			5		7	7	9		7
B	7						5		4	4	2		0

E. Bass

Vla.

Vc.

Solo

Split Note E3

Alex Carvalho - Quem Errou Fui Eu

♩ = 72,000031

13

18

24

30

36

42

48

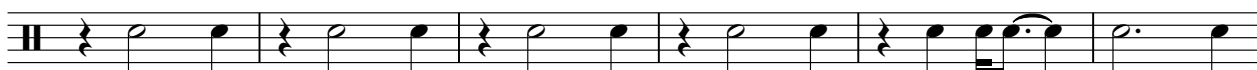

54

58

2

Split Note F#3

Alex Carvalho - Quem Errou Fui Eu

♩ = 72,000031

9

14

18

15

36

40

11

10

Split Note G3

Alex Carvalho - Quem Errou Fui Eu

♩ = 72,000031

18 11

32

8 11

52

10

Split Note C#4

Alex Carvalho - Quem Errou Fui Eu

♩ = 72,000031

11

17

2 3 3

28

3 5 2

41

3 3 4

53

3 3

Split Note D#4

Alex Carvalho - Quem Errou Fui Eu

♩ = 72,000031

5

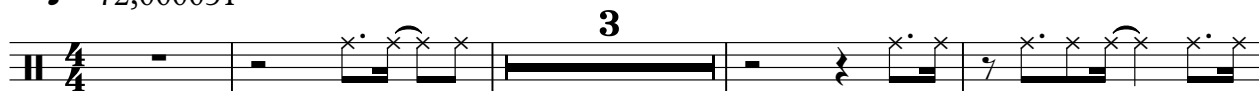

8

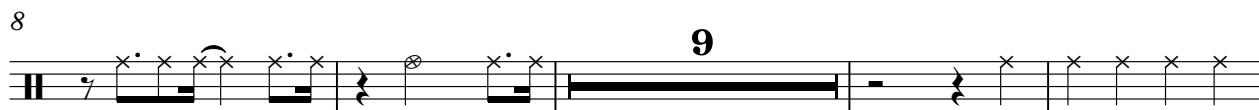

21

27

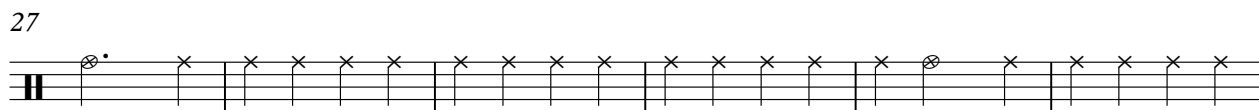

33

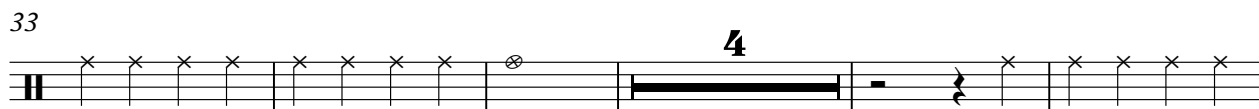

42

48

54

58

Split Note F4

Alex Carvalho - Quem Errou Fui Eu

♩ = 72,000031

5

10

9

23

28

33

4

41

46

51

56

59

2

Split Note G4

Alex Carvalho - Quem Errou Fui Eu

♩ = 72,000031

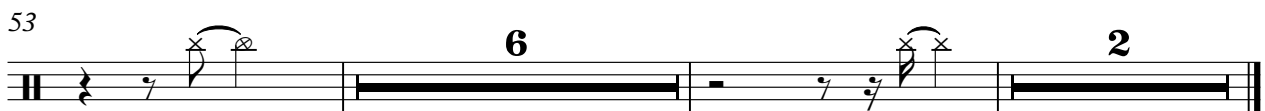
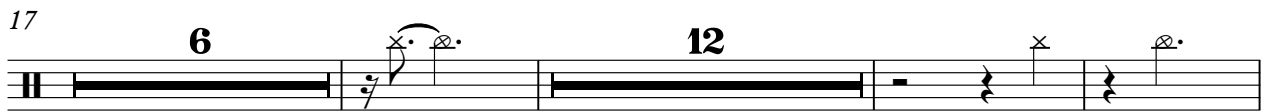
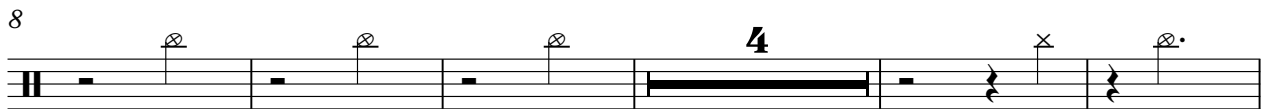

Split Note A4

Alex Carvalho - Quem Errou Fui Eu

♩ = 72,000031

5 **56**

4/4

Split Note C#3

Alex Carvalho - Quem Errou Fui Eu

♪ = 72,000031

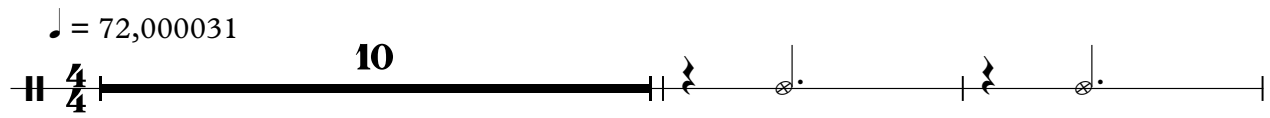

13

Split Note A3

Alex Carvalho - Quem Errou Fui Eu

♩ = 72,000031

2 15 7

27

3 8

41

7 3

52

7 2

Split Note B3

Alex Carvalho - Quem Errou Fui Eu

♩ = 72,000031

2 6 8

20 7 3 8

40 7 3

52 7 2

Split Note C4

Alex Carvalho - Quem Errou Fui Eu

♩ = 72,000031

59

2

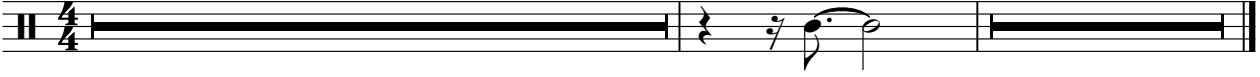

Split Note D4

Alex Carvalho - Quem Errou Fui Eu

♩ = 72,000031

2 **23**

28

20 **11** **2**

2
26

Jazz Guitar

7 2 9 7 7 5 4 4 8 8 8 8 4 4 4
T 0 0 0 4 0 0 10 9 9 7 5 0 5 8 8 8 8 1 0 0 5 5
A 6 2 6 9 7 7 4 2 0 0 2 7 7 7 3 3 3 3 0 0 2 2
B 0 5 4 4 2 0 1 8 3 8 3 8 3 3 3 0 0 0 0

29

7 7 7 4 8 3 8 0 8 8 7 7 7
T 9 0 5 8 1 5 8 8 1 1 0 0 0 7 7
A 7 7 7 7 4 3 7 7 8 8 3 3 3 6 6 6
B 0 7 0 0 3 1 1 1 1 1 1 3 8 3 8 2 2 2 2 0 0 0 0 0 0

31

7 7 2 7 7 0 0 7 0 0 0 0 0 7 9 9 9 9 9 2
T 0 6 4 7 0 0 7 0 0 0 0 0 7 0 0 5 0 10 10 10 10 10 0
A 7 6 7 7 7 7 7 7 7 7 7 7 7 7 7 7 9 9 9 9 9 2
B 0 2 7 0 0 0 0 0 0 0 0 0 0 0 0 0 2 9 9 2 9 2

33

7 2 2 5 5 2 2 2 2 2 2 2 2 4 5 4 7 7 5 4 9 5 2
T 0 0 0 0 2 2 2 2 2 2 2 2 2 4 4 2 0 5 2 9 9 7 5 10 2 2
A 6 2 2 2 2 2 2 2 2 2 2 2 2 7 7 4 7 7 4 2 9 9 2 2
B 0 0 0 0 0 2 2 2 2 2 2 2 0 2 2 2 2 2 2 2 2 2 2 4

36

4 4 4 0 8 7 9 9 9 9 9 9
T 4 1 4 4 14 9 7 7 7 11 11 11 11 2 11
A 3 3 3 14 7 7 7 7 9 9 9 9 2 4
B 4 4 16 4 2 0 4 4 2 2 9 9 2 4
4 21 1 2 4 4 2 2 2 4

38

9 6 6 2 4 9 0 0 0 9 2 7 7 7 2 2
T 11 7 9 10 0 2 0 0 0 0 0 0 7 7 4 0
A 8 4 4 7 16 16 16 16 7 16 7 2 2 2
B 6 6 6 6 6 9 2 7 17 2 17 2 17 2 9 2 2 2
6 6 6 6 6 21 21 21 21 21 21 21 0 7 0 0

40

2 7 7 7 4 7 0 0 7 7 7 7 7 7 5 2 0 0 0
T 4 0 0 0 0 8 0 7 5 0 0 0 5 0 6 7 5 2 2 2 2 0
A 6 6 0 0 0 0 0 0 0 0 0 7 7 7 2 2 2 2 2
B 7 0 2 4 11 0 0 0 7 2 2 2 2 2 2 2 2

42

7 2 5 2 0 0 7 2 7 4 0 0 0 0 0
T 0 0 0 4 0 2 2 2 2 2 0 0 0 0 0
A 6 2 6 7 2 2 2 2 2 6 6 7 0 0 0 0 0 0
B 0 2 2 2 2 2 2 2 0 0 0 0 0 0 0

44

0 2 4 0 2 4 4 4 0 7 7 7 7 7 5 2 0 0 0
T 0 2 4 0 0 5 0 8 0 5 7 5 2 2 2 2 0
A 0 2 4 0 2 0 0 0 0 0 0 0 7 7 2 2 2 2
B 0 2 4 0 0 0 0 0 0 0 0 0 2 2 2 2 2

46

7 2 5 5 5 5 0 0 2 7 2 7 5 4 4 8 8 8
T 0 0 0 4 0 2 0 2 2 0 0 0 4 0 0 10 9 9 7 5 0 5 8 8 8
A 6 2 2 2 2 4 4 2 2 2 2 6 0 2 7 7 4 2 7 7 7 7
B 0 2 2 2 2 2 2 2 2 0 2 6 9 7 7 2 0 0 8 8 3 8
2 2 5 4 4 2 0 1

49

T	8	8	4	0	0	4	7	7	7	4	8	3	8
A	8	8	1	0	0	5	9	0	0	5	8	1	5
B	3	3	3	0	0	0	0	0	0	3	7	3	3

51

T	0	8	8	1	1	0	7	0	0	7	7	2	7	7
A	8	8	3	3	0	0	6	0	0	6	0	0	6	6
B	1	8	3	3	0	0	0	0	0	2	2	2	0	0

53

T	5	5	7	7	7	0	7	0	0	0	4	0	9	9	9	9	9	9	
A	5	5	7	7	7	0	9	12	0	0	0	0	10	10	10	9	10	7	2
B	4	4	6	0	0	0	9	11	0	0	0	0	9	9	9	9	9	2	2

55

T	7	7	7	7	7	0	9	9	9	9	9	9	7	2	2	2	4	4	
A	7	7	7	7	7	0	4	10	10	10	10	7	0	0	0	0	0	5	0
B	6	6	6	6	6	0	2	9	9	9	9	2	0	0	0	0	0	0	0

57

T	0	2	4	0	2	7	7	7	7	0	7	7	9	9	0	2	10	10	7
A	0	2	4	0	2	0	0	0	0	0	0	0	7	7	0	2	9	9	6
B	0	2	4	0	2	0	0	0	0	0	0	0	2	2	2	2	2	9	2

59

T	7	7	7	0	5	2	5	7	7	2	2	4	5	7	7	9	7		
A	7	7	7	0	2	7	4	7	7	4	0	5	5	9	9	10	9		
B	6	6	6	0	4	6	6	2	0	7	7	0	0	7	7	9	7		

Alex Carvalho - Quem Errou Fui Eu

5-string Electric Bass

♩ = 72,000031

7

13

18

22

27

32

37

42

46

V.S.

2

5-string Electric Bass

51

56

59

Viola

Alex Carvalho - Quem Errou Fui Eu

♩ = 72,000031

30

33

35

27

Viola

Alex Carvalho - Quem Errou Fui Eu

$\text{♩} = 72,000031$

13

16

20

25

28

30

33

36

39

44

V.S.

2
48

Viola

50

52

55

58

Violoncello

Alex Carvalho - Quem Errou Fui Eu

♩ = 72,000031

6

16

20

25

30

34

38

43

47

V.S.

2

Violoncello

51

54

58

Alex Carvalho - Quem Errou Fui Eu

Solo

♩ = 72,000031

5

7

8

10

12

14

16

18

20

V.S.

V.S.

59

60
