

Alex Carvalho - Sem Voce Sou Nada

♩ = 80,000000

Split Note C3

Split Note E3

Split Note G3

Split Note C#4

Split Note D#4

Split Note A3

Split Note B3

Jazz Guitar

Electric Bass

FM Synth

FX 3 (Crystal)

Viola

Violoncello

♩ = 80,000000

♩ = 80,000000

3

Split Note C3

Split Note E3

Split Note G3

Split Note C#4

Split Note D#4

Split Note A3

Split Note B3

J. Gtr.

E. Bass

FM

FX 3

Vla.

Vc.

4

Split Note C3

Split Note E3

Split Note C#4

Split Note D#4

J. Gtr.

E. Gtr.

E. Bass

FM

Vla.

Vc.

Split Note C3

Split Note F#3

Split Note A#3

Split Note C#4

Split Note D#4

J. Gtr.

E. Gtr.

E. Bass

FM

FX 3

Vla.

Vc.

6

Split Note C3

Split Note F#3

Split Note G4

Split Note C#3

J. Gtr.

E. Bass

FM

7

Split Note C3

Split Note F#3

Split Note C#3

J. Gtr.

E. Bass

FM

8

Split Note C3

Split Note F#3

Split Note C#3

J. Gtr.

E. Bass

FM

Split Note C3

Split Note F#3

Split Note C#3

J. Gtr.

E. Bass

FM

10

Split Note C3

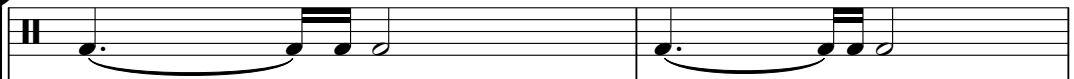

Split Note F#3

Split Note C#3

J. Gtr.

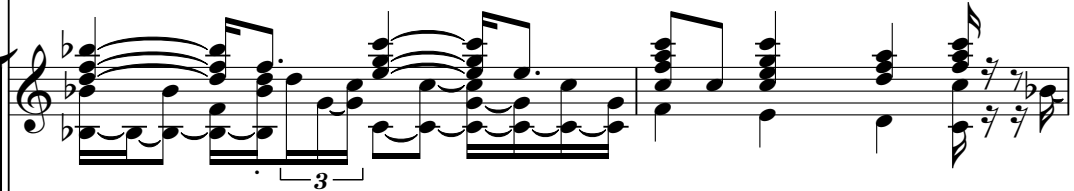

E. Bass

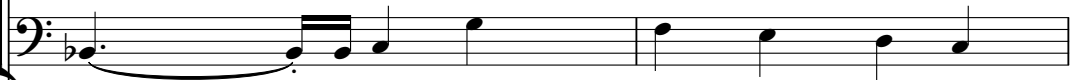

FM

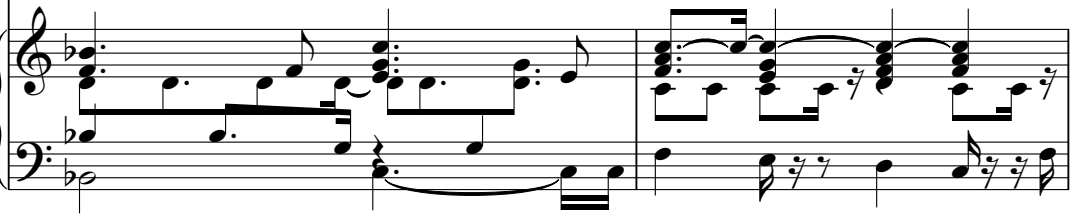

13

Split Note C3

Split Note E3

Split Note F#3

Split Note A#3

Split Note C#4

Split Note D#4

J. Gtr.

E. Bass

FM

FX 3

Vla.

Vc.

17

Split Note C3

Split Note E3

Split Note F#3

Split Note C#3

J. Gtr.

E. Bass

FM

This musical score is arranged in a vertical system with the following parts from top to bottom:

19

22

24

Split Note C3

Split Note E3

Split Note D#4

Split Note F4

J. Gtr.

E. Bass

FM

FX 3

Vla.

Vc.

Split Note C3

Split Note E3

Split Note D#4

Split Note F4

J. Gtr.

E. Bass

FM

FX 3

Vla.

Vc.

26

Split Note C3

Split Note E3

Split Note C#4

Split Note D#4

Split Note F4

J. Gtr.

E. Bass

FM

FX 3

Vla.

Vc.

28

Split Note C3

Split Note E3

Split Note D#4

Split Note F4

J. Gtr.

E. Bass

FM

FX 3

Vla.

Vc.

30 ♩ = 80,000000

The musical score consists of the following parts:

Split Note C3

Split Note E3

Split Note G3

Split Note C#4

Split Note D#4

Split Note A3

Split Note B3

J. Gtr.

E. Bass

FM

FX 3

Vla.

Vc.

33

Split Note C3

Split Note E3

Split Note C#4

Split Note D#4

J. Gtr.

E. Gtr.

E. Bass

FM

Vla.

Vc.

Detailed description of the musical score for page 27, measure 33. The score is divided into two systems. The first system contains four staves for split notes: Split Note C3, Split Note E3, Split Note C#4, and Split Note D#4. The second system contains six staves: J. Gtr., E. Gtr., E. Bass, FM, Vla., and Vc. The J. Gtr. staff features a complex melodic line with a triplet of eighth notes and a final triplet of sixteenth notes. The E. Gtr. staff has a sustained chord with a moving bass line. The E. Bass staff provides a simple harmonic accompaniment. The FM staff shows a melodic line with a triplet of eighth notes. The Vla. and Vc. staves feature sustained chords and moving bass lines.

35 ♩ = 80,000000

38

Split Note C3

Split Note E3

Split Note F#3

Split Note C#3

J. Gtr.

E. Bass

FM

FX 3

Detailed description of the musical score: The score is for measures 38-41. Measure 38 begins with a double bar line. The 'Split Note C3' staff shows a dotted quarter note followed by an eighth note. The 'Split Note E3' staff has a whole rest. The 'Split Note F#3' staff has a whole rest with 'x' marks above it. The 'Split Note C#3' staff has a quarter note. The 'J. Gtr.' staff has a chord in measure 38 and a triplet of eighth notes in measure 39. The 'E. Bass' staff has a long note in measure 38. The 'FM' staff has a triplet of eighth notes in measure 39. The 'FX 3' staff has a triplet of eighth notes in measure 39.

Split Note C3

Split Note E3

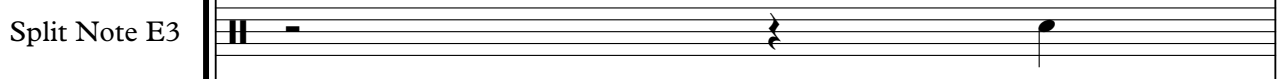

Split Note F#3

Split Note C#3

J. Gtr.

E. Bass

FM

40

Split Note C3

Split Note E3

Split Note F#3

Split Note C#3

J. Gtr.

E. Bass

FM

FX 3

Detailed description of the musical score: The score is for measures 40 and 41. It consists of eight staves. The top four staves are for 'Split Note' parts: C3, E3, F#3, and C#3. The J. Gtr. staff shows a complex melodic line with triplets and slurs. The E. Bass staff shows a steady accompaniment. The FM staff shows a complex melodic line with triplets and slurs. The FX 3 staff shows a sequence of chords.

43 ♩ = 80,000000

Split Note C3

Split Note E3

Split Note C#4

Split Note D#4

Split Note F4

J. Gtr.

E. Bass

FM

FX 3

Vla.

Vc.

♩ = 80,000000

♩ = 80,000000

♩ = 80,000000

Split Note C3

Split Note E3

Split Note D#4

Split Note F4

J. Gtr.

E. Bass

FM

FX 3

Vla.

Vc.

45

Split Note C3

Split Note E3

Split Note D#4

Split Note F4

J. Gtr.

E. Bass

FM

FX 3

Vla.

Vc.

47

Split Note C3

Split Note E3

Split Note C#4

Split Note D#4

Split Note F4

J. Gtr.

E. Bass

FM

FX 3

Vla.

Vc.

48

Split Note C3

Split Note E3

Split Note D#4

Split Note F4

J. Gtr.

E. Bass

FM

FX 3

Vla.

Vc.

49

Split Note C3

Split Note E3

Split Note D#4

Split Note F4

J. Gtr.

E. Bass

FM

FX 3

Vla.

Vc.

50 ♩ = 80,000000

Split Note C3

Split Note E3

Split Note D#4

Split Note F4

J. Gtr.

E. Bass

FM

FX 3

Vla.

Vc.

50 ♩ = 80,000000

50 ♩ = 80,000000

50 ♩ = 80,000000

51

Split Note C3

Split Note E3

Split Note G3

Split Note A#3

Split Note D#4

Split Note F4

Split Note A3

Split Note B3

J. Gtr.

E. Bass

FM

FX 3

Vla.

Vc.

52 ♩ = 80,000000

Split Note C3

Split Note E3

Split Note C#4

Split Note D#4

Split Note F4

J. Gtr.

E. Bass

FM

FX 3

Vla.

Vc.

♩ = 80,000000

♩ = 80,000000

53

Split Note C3

Split Note E3

Split Note D#4

Split Note F4

J. Gtr.

E. Bass

FM

FX 3

Vla.

Vc.

Split Note C3

Split Note E3

Split Note D#4

Split Note F4

J. Gtr.

E. Bass

FM

FX 3

Vla.

Vc.

55

Split Note C3

Split Note E3

Split Note G3

Split Note D#4

Split Note F4

Split Note A3

Split Note B3

J. Gtr.

E. Bass

FM

FX 3

Vla.

Vc.

57

Split Note C3

Split Note E3

Split Note D#4

Split Note F4

J. Gtr.

E. Bass

FM

FX 3

Vla.

Vc.

Detailed description of the musical score: The score is for measures 58-61. The top four staves are for 'Split Note' parts: C3, E3, D#4, and F4. The C3 staff has a dotted quarter note followed by an eighth note, with a slur over the next two eighth notes. The E3 staff has a quarter rest, a quarter note, and a quarter note. The D#4 staff has four quarter rests marked with an 'x'. The F4 staff has a quarter rest, a quarter note, a half note, and a quarter note. The J. Gtr. staff has a complex melodic line with a triplet of eighth notes. The E. Bass staff has a dotted quarter note, a quarter note, and a quarter note. The FM staff has a complex accompaniment with chords and a triplet. The FX 3 staff has a long sustained note followed by a melodic phrase. The Vla. staff has a long sustained note followed by a melodic phrase. The Vc. staff has a long sustained note followed by a melodic phrase.

59 ♩ = 80,000000

60 ♩ = 80,000000

Split Note C3

Split Note E3

Split Note G3

Split Note A#3

Split Note D#4

Split Note F4

Split Note A3

Split Note B3

J. Gtr.

E. Bass

FM

FX 3

Vla. ♩ = 80,000000

Vc. ♩ = 80,000000

61 ♩ = 80,000000

Split Note C3

Split Note E3

Split Note C#4

Split Note D#4

Split Note F4

J. Gtr.

E. Bass

FM

FX 3

Vla.

Vc.

♩ = 80,000000

♩ = 80,000000

♩ = 80,000000

62

Split Note C3

Split Note E3

Split Note D#4

Split Note F4

J. Gtr.

E. Bass

FM

FX 3

Vla.

Vc.

63

Split Note C3

Split Note E3

Split Note D#4

Split Note F4

J. Gtr.

E. Bass

FM

FX 3

Vla.

Vc.

Detailed description of the musical score: The score is for measures 63-66. It features seven staves. The top four staves are for split notes: C3, E3, D#4, and F4. The fifth staff is for J. Gtr. (Jazz Guitar) in a key with two flats, featuring a complex melodic line with a triplet in measure 65. The sixth staff is for E. Bass (Electric Bass) with a simple harmonic line. The seventh staff is for FM (Fingered Mandolin) with a melodic line. The eighth staff is for FX 3 (Fiddle). The ninth staff is for Vla. (Viola) with a melodic line. The tenth staff is for Vc. (Violoncello) with a melodic line. The score includes various musical notations such as notes, rests, beams, and slurs.

65

66

67

Split Note C3

Split Note E3

Split Note D#4

Split Note F4

J. Gtr.

E. Bass

FM

FX 3

Vla.

Vc.

68 ♩ = 80,000000

Split Note C3

Split Note E3

Split Note D#4

Split Note F4

J. Gtr.

E. Bass

FM

FX 3

Vla.

Vc.

♩ = 80,000000

♩ = 80,000000

♩ = 80,000000

69 ♩ = 80,000000

This musical score is for a guitar and string ensemble. It consists of the following parts:

- Split Note C3**: Treble clef, contains a half note C3 with a triplet of eighth notes (D3, E3, F3) and a quarter note G3.
- Split Note E3**: Treble clef, contains a half note E3.
- Split Note G3**: Treble clef, contains a half note G3.
- Split Note A#3**: Treble clef, contains a half note A#3.
- Split Note D#4**: Treble clef, contains a half note D#4.
- Split Note F4**: Treble clef, contains a half note F4.
- Split Note A3**: Treble clef, contains a half note A3.
- Split Note B3**: Treble clef, contains a half note B3.
- J. Gtr.**: Treble clef, contains a complex guitar solo with various techniques like bends and vibrato.
- E. Bass**: Bass clef, contains a bass line with eighth and quarter notes.
- FM**: Treble clef, contains a melodic line for the first mandolin.
- FX 3**: Treble clef, contains a melodic line for the second mandolin.
- Vla.**: Bass clef, contains a line for the viola with a tempo marking of ♩ = 80,000000.
- Vc.**: Bass clef, contains a line for the violin with a tempo marking of ♩ = 80,000000.

70 ♩ = 80,000000

Split Note C3

Split Note E3

Split Note C#4

Split Note D#4

Split Note F4

J. Gtr.

E. Bass

FM

FX 3

Vla.

Vc.

70 ♩ = 80,000000

70 ♩ = 80,000000

70 ♩ = 80,000000

71

Split Note C3

Split Note E3

Split Note D#4

Split Note F4

J. Gtr.

E. Bass

FM

FX 3

Vla.

Vc.

73

Split Note C3

Split Note E3

Split Note C#4

Split Note D#4

Split Note F4

J. Gtr.

E. Bass

FM

FX 3

Vla.

Vc.

75

Split Note C3

Split Note E3

Split Note D#4

Split Note F4

J. Gtr.

E. Bass

FM

FX 3

Vla.

Vc.

77 $\text{♩} = 80,000000$

Split Note C3

Split Note E3

Split Note D#4

Split Note F4

J. Gtr.

E. Bass

FM

FX 3

Vla.

Vc.

Split Note C3

Alex Carvalho - Sem Voce Sou Nada

♩ = 80,000000

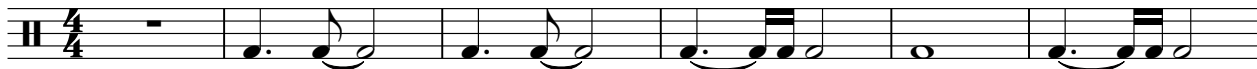

7

12

17

22

27

♩ = 80,000000

32

♩ = 80,000000

38

43 ♩ = 80,000000

48

♩ = 80,000000

♩ = 80,000000

V.S.

2

Split Note C3

53

58

♩ = 80,000000 ♩ = 80,000000 ♩ = 80,000000

63

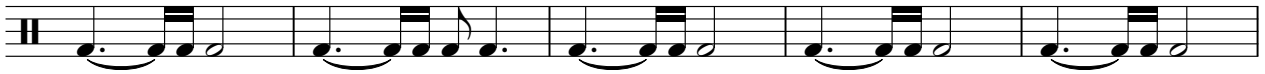

68

♩ = 80,000000 ♩ = 80,000000 ♩ = 80,000000

73

♩ = 80,000000

Split Note E3

Alex Carvalho - Sem Voce Sou Nada

♩ = 80,000000

12

18

24

30 ♩ = 80,000000

♩ = 80,000000

36

42

♩ = 80,000000

48

♩ = 80,000000

♩ = 80,000000

54

♩ = 80,000000

60 ♩ = 80,000000 ♩ = 80,000000

V.S.

2

Split Note E3

66

♩ = 80,000000 ♩ = 80,000000 ♩ = 80,000000

72

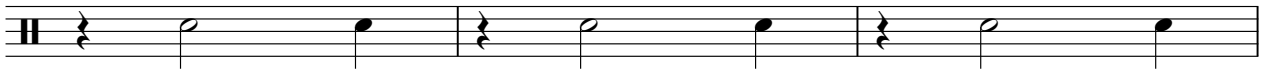

75

♩ = 80,000000

Alex Carvalho - Sem Voce Sou Nada

Split Note F#3

♩ = 80,000000

4

8

12

17

21

♩ = 80,000000

7 4

34

♩ = 80,000000

38

42

♩ = 80,000000 7 2 7 7 80,000000

60

♩ = 80,000000 7 80,000000 80,000000 80,000000 7 80,000000 2

Split Note G3

Alex Carvalho - Sem Voce Sou Nada

♩ = 80,000000

8

13

9

3

3

3

30

♩ = 80,000000

♩ = 80,000000

2

7

42

♩ = 80,000000

♩ = 80,000000

3

3

3

51

♩ = 80,000000

♩ = 80,000000

3

3

3

60

♩ = 80,000000

♩ = 80,000000

♩ = 80,000000

3

3

3

69

♩ = 80,000000

♩ = 80,000000

♩ = 80,000000

3

3

2

Split Note A#3

Alex Carvalho - Sem Voce Sou Nada

♩ = 80,000000

4 6

15

♩ = 80,000000

7 7 4

35

♩ = 80,000000

7 7 7

52

♩ = 80,000000

7 7 7 7

68

♩ = 80,000000

7 2

Split Note C#4

Alex Carvalho - Sem Voce Sou Nada

♩ = 80,000000

7

14

7 3 2

30 ♩ = 80,000000

7

43 ♩ = 80,000000

3 2 2 3

57 ♩ = 80,000000 ♩ = 80,000000 ♩ = 80,000000

2 3 2

68 ♩ = 80,000000 ♩ = 80,000000 ♩ = 80,000000

3 2 2

Split Note D#4

Alex Carvalho - Sem Voce Sou Nada

♩ = 80,000000

6

7 8

24

30 ♩ = 80,000000

35 ♩ = 80,000000

♩ = 80,000000

8

47

♩ = 80,000000

♩ = 80,000000

53

59 ♩ = 80,000000 ♩ = 80,000000 ♩ = 80,000000

65

♩ = 80,000000 ♩ = 80,000000 ♩ = 80,000000

71

V.S.

2

Split Note D#4

75

♩ = 80,000000

Split Note F4

Alex Carvalho - Sem Voce Sou Nada

♩ = 80,000000 **22**

26

♩ = 80,000000

31

♩ = 80,000000 **4** **8** ♩ = 80,000000

46

♩ = 80,000000

51

♩ = 80,000000

56

♩ = 80,000000 ♩ = 80,000000

61

♩ = 80,000000

66

♩ = 80,000000 ♩ = 80,000000 ♩ = 80,000000

71

75

♩ = 80,000000

Split Note C#3

Alex Carvalho - Sem Voce Sou Nada

♩ = 80,000000

5

11

2

19

8 5

♩ = 80,000000 ♩ = 80,000000

36

43

7 2 7

♩ = 80,000000 ♩ = 80,000000 ♩ = 80,000000 ♩ = 80,000000 ♩ = 80,000000

61

7 7 2

♩ = 80,000000 ♩ = 80,000000 ♩ = 80,000000 ♩ = 80,000000 ♩ = 80,000000

Split Note A3

Alex Carvalho - Sem Voce Sou Nada

♩ = 80,000000

8

13

9 3 3

30 ♩ = 80,000000

2 7

43 ♩ = 80,000000

3 3 3

55 ♩ = 80,000000

3 3

65 ♩ = 80,000000

3 3

73 ♩ = 80,000000

3 2

Split Note B3

Alex Carvalho - Sem Voce Sou Nada

♩ = 80,000000

8

13

9 3 3

30

♩ = 80,000000

2 7

43

♩ = 80,000000

3 3 3

55

♩ = 80,000000

3 3

65

♩ = 80,000000

3 3

73

♩ = 80,000000

3 2

♩ = 80,000000

4

6

8

10

12

14

17

19

21

V.S.

23

25

26

27

29

30 $\text{♩} = 80,000000$

32 $\text{♩} = 80,000000$

34

37

39

41

43 $\text{♩} = 80,000000$

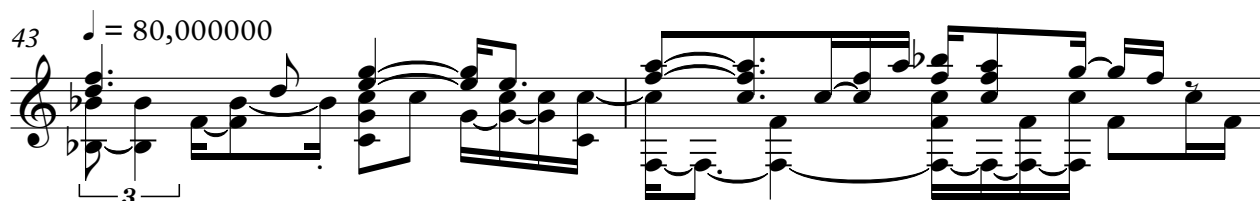

45

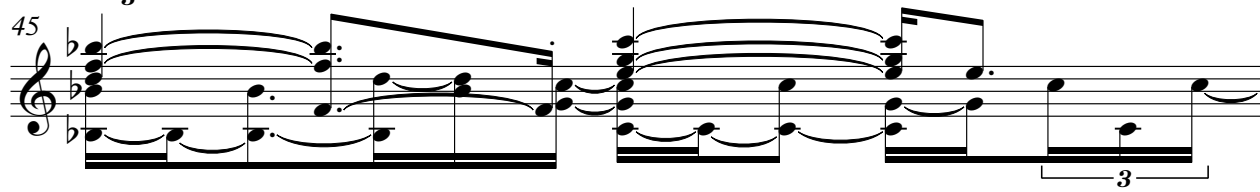

46

47

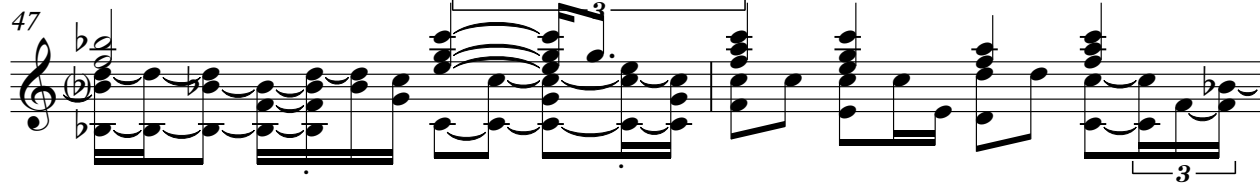

49

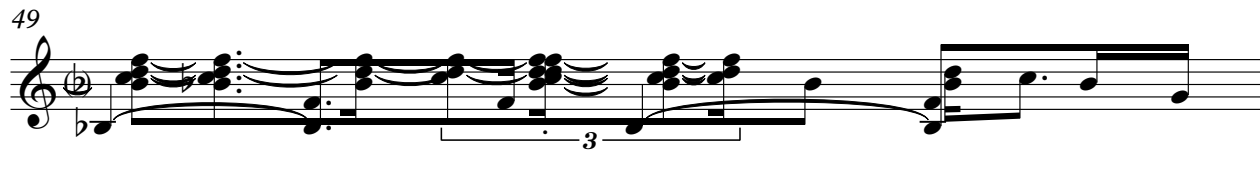

50 $\text{♩} = 80,000000$

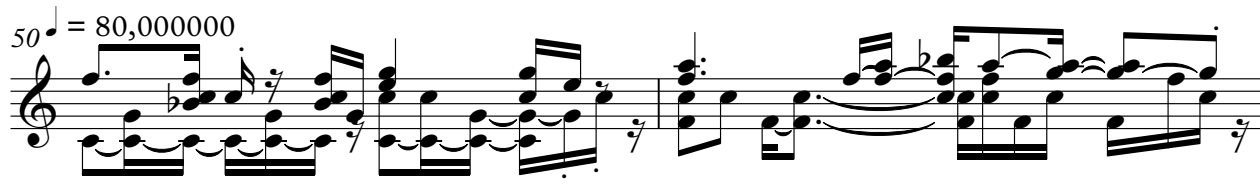

52 $\text{♩} = 80,000000$

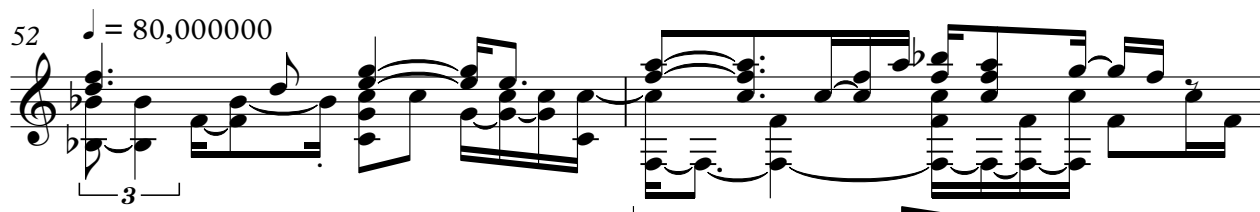

54

55

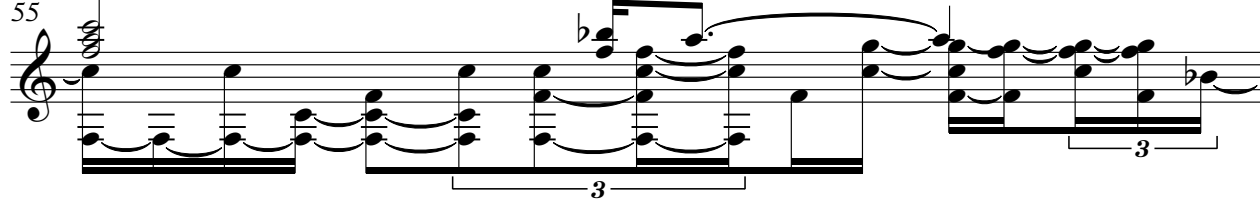

V.S.

56

57

58

59

59 ♩ = 80,000000

60 ♩ = 80,000000

60

61

62

63

64

65

65

66

67

68

68 ♩ = 80,000000

69 ♩ = 80,000000

69

70

71

73

74

76

77 = 80,000000

Electric Guitar

Alex Carvalho - Sem Voce Sou Nada

♩ = 80,000000

3 24 3

33

♩ = 80,000000

8 7 2

52

♩ = 80,000000

7 7

68

♩ = 80,000000

7 2

Alex Carvalho - Sem Voce Sou Nada

Electric Bass

♩ = 80,000000

7

12

17

22

27

♩ = 80,000000

32

♩ = 80,000000

37

42

♩ = 80,000000

47

♩ = 80,000000

V.S.

2

Electric Bass

52 ♩ = 80,000000

57

♩ = 80,000000

♩ = 80,000000

♩ = 80,000000

62

67

♩ = 80,000000

♩ = 80,000000

♩ = 80,000000

71

75

♩ = 80,000000

♩ = 80,000000

4

6

8

11

14

V.S.

16

18

19

21

23

25

27

29

♩ = 80,000000

31

33

35

♩ = 80,000000

37

V.S.

39

41

43 ♩ = 80,000000

45

47

49 ♩ = 80,000000

51

♩ = 80,000000

53

55

57

59 ♩ = 80,000000

♩ = 80,000000

61 ♩ = 80,000000

V.S.

63

65

67

♩ = 80,000000

69

♩ = 80,000000

♩ = 80,000000

71

73

75

77 ♩ = 80,000000

♩ = 80,000000

6

18

23

29

♩ = 80,000000

34

♩ = 80,000000

41

♩ = 80,000000

46

♩ = 80,000000

51

♩ = 80,000000 ♩ = 80,000000 ♩ = 80,000000

56

2

FX 3 (Crystal)

61 ♩ = 80,000000

♩ = 80,000000 ♩ = 80,000000 ♩ = 80,000000

72

♩ = 80,000000

Alex Carvalho - Sem Voce Sou Nada

Viola

♩ = 80,000000

6 7 8

23

♩ = 80,000000

27

♩ = 80,000000 ♩ = 80,000000

32 8

44

♩ = 80,000000 ♩ = 80,000000

48

53

♩ = 80,000000 ♩ = 80,000000 ♩ = 80,000000

57

62

♩ = 80,000000 ♩ = 80,000000 ♩ = 80,000000

V.S.

2
66

$\text{♩} = 80,000000$ $\text{♩} = 80,000000$ $\text{♩} = 80,000000$

Viola

71

74

$\text{♩} = 80,000000$

Violoncello

Alex Carvalho - Sem Voce Sou Nada

♩ = 80,000000

5

7

15

8

25

♩ = 80,000000

29

♩ = 80,000000

♩ = 80,000000

33

8

44

♩ = 80,000000

47

♩ = 80,000000

51

54

V.S.

2
58 $\text{♩} = 80,000000$ Violoncello $\text{♩} = 80,000000$ $\text{♩} = 80,000000$

62

65 $\text{♩} = 80,000000$

69 $\text{♩} = 80,000000$ $\text{♩} = 80,000000$

72

75 $\text{♩} = 80,000000$