

Alex Deckman - Steak 7

0.0"
1.1,00
Alex.Deckmyn@FYS.kuleuven.ac.be

♩ = 154,999908

Musical score for the first system of 'Steak 7'. The score is in 7/8 time and consists of the following parts:

Tempo: ♩ = 154,999908

9

Sax
Drums
Piano R
Piano L
Bass

13

Sax
Drums
Piano L
Bass

17

Sax
Drums
Piano R
Piano L
Guitar
Bass

21

Sax

Drums

Piano R

Piano L

Guitar

Bass

25

Sax

Drums

Piano L

Bass

29

Sax

Drums

Piano R

Piano L

Bass

33

Sax

Drums

Piano R

Piano L

Bass

36

39

43

47

Trumpets

Trombones

Drums

Bass

51

Trumpets

Trombones

Drums

55

Trumpets

Trombones

Drums

Bass

Strings

59

Trumpets

Trombones

Drums

Bass

Strings

63

Trumpets

Trombones

Drums

Bass

Strings

67

Trumpets

Trombones

Drums

Bass

Strings

71

Trumpets

Trombones

Drums

Bass

Strings

75

Sax

Trumpets

Trombones

Drums

Bass

Strings

79

Sax

Trumpets

Trombones

Drums

Bass

83

Trumpets

Trombones

Drums

Piano R

Piano L

Guitar

Bass

86

Drums

Piano L

Guitar

Bass

90

Sax
Drums
Piano R
Piano L
Guitar
Bass

94

Sax
Drums
Piano R
Piano L
Bass

98

Sax

Drums

Piano R

Piano L

Bass

101

Sax

Drums

Piano R

Piano L

Bass

105

Sax

Drums

Piano R

Piano L

Bass

$\text{♩} = 122,000069$ $\text{♩} = 85,000046$

109

Trumpets

Trombones

Drums

Piano L

Bass

Alex Deckman - Steak 7

Sax

♩ = 154,999908

9

14

22

27

33

38

81

96

102

106

♩ = 122,000000046

Trumpets

Alex Deckman - Steak 7

♩ = 154,999908

49

54

60

66

4

75

4

♩ = 122,000069 ♩ = 85,000046

83

26

Trombones

Alex Deckman - Steak 7

♩ = 154,999908

47

3

52

58

65

2

73

4

♩ = 122,000046

82

26

Alex Deckman - Steak 7

Drums

♩ = 154,999908

7/8

5

10

15

20

25

30

34

38

42

V.S.

47

52

56

60

64

69

73

77

81

86

Drums

90

94

99

103

107

110

$\bullet = 122,000069$ $\bullet = 85,000046$

Alex Deckman - Steak 7

Piano R

♩ = 154,999908

1
6
10
21
32
37
83

8
8
2
2
6
44
44
3
3
7

2

Piano R

92

96

100

104

84

89

94

99

105

♩ = 122,00856900046

Alex Deckman - Steak 7

Guitar

♩ = 154,999908

17

22

16

41

45

37

85

90

92

17

2

♩ = 122,000069 ♩ = 85,000046

50

61

65

69

73

77

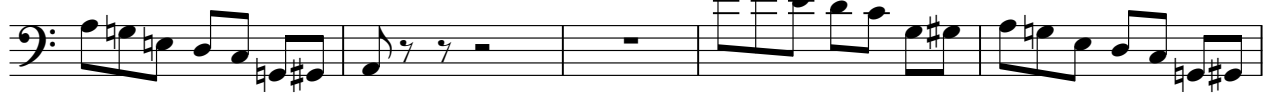

82

87

92

97

Strings

Alex Deckman - Steak 7

♩ = 154,999908

57

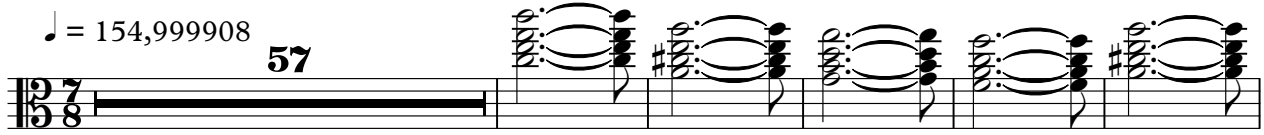

63

4

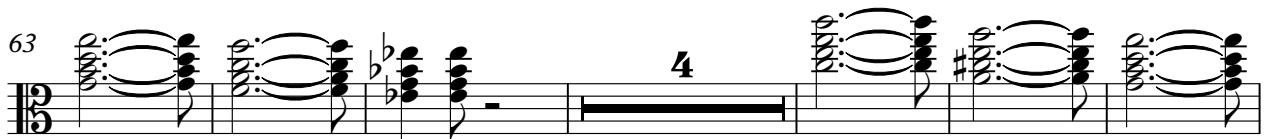

73

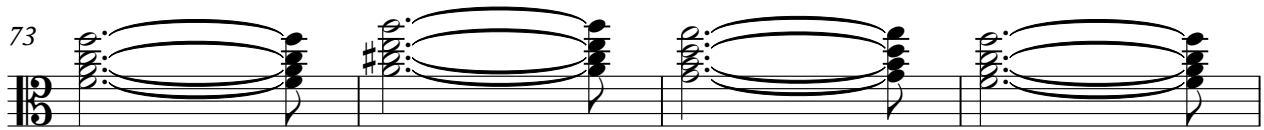

77

32

♩ = 122,000069 ♩ = 85,000046

2

