

# Alex North - The Righteous Brothers

♩ = 100,000000

Electric Bass

Electric Piano

Electric Piano

Solo

4

E. Bass

E. Piano

E. Piano

Solo

7

E. Piano

E. Piano

Solo

11

E. Gtr.

E. Piano

E. Piano

Solo

14

E. Gtr.

E. Piano

E. Piano

Solo

17

E. Gtr.

E. Piano

E. Piano

Solo

Perc. 

E. Gtr. 

E. Bass 

E. Piano 

E. Piano 

Solo 

21 

E. Gtr. 

E. Piano 

E. Piano 

Solo 

23

Perc.

E. Gtr.

E. Piano

E. Piano

Solo

25

Perc.

E. Gtr.

E. Piano

E. Piano

Solo

27

Perc.

E. Gtr.

E. Piano

E. Piano

Solo

29

Perc.

E. Gtr.

E. Bass

E. Piano

E. Piano

Solo

31

Perc.

E. Gtr.

E. Bass

E. Piano

E. Piano

Solo

33

Perc.

E. Gtr.

E. Bass

E. Piano

E. Piano

Solo

35

Perc.

E. Gtr.

E. Bass

E. Piano

E. Piano

Solo

37

Perc.

E. Gtr.

E. Bass

E. Piano

E. Piano

Solo

39

Perc. 

E. Gtr. 

E. Bass 

E. Piano 

E. Piano 

Solo 

||

41

Perc. 

E. Gtr. 

E. Bass 

E. Piano 

E. Piano 

Solo 

43

Perc.

E. Gtr.

E. Bass

E. Piano

E. Piano

Solo

45

Perc.

E. Gtr.

E. Bass

E. Piano

E. Piano

Solo

47

Perc.

E. Gtr.

E. Bass

E. Piano

E. Piano

Solo

49

Perc.

E. Gtr.

E. Bass

E. Piano

E. Piano

Solo

||

51

Perc.

E. Gtr.

E. Bass

E. Piano

E. Piano

Solo

53

Perc.

E. Gtr.

E. Bass

E. Piano

E. Piano

Solo

3

55 Perc.

E. Gtr.

E. Bass

E. Piano

E. Piano

Solo

57 Perc.

E. Gtr.

E. Bass

E. Piano

E. Piano

Solo

59

Perc. 

E. Gtr. 

E. Bass 

E. Piano 

E. Piano 

Solo 

==

61

Perc. 

E. Gtr. 

E. Bass 

E. Piano 

E. Piano 

Solo 

63

Perc. 

E. Gtr. 

E. Bass 

E. Piano 

E. Piano 

Solo 

65

Perc. 

E. Gtr. 

E. Bass 

E. Piano 

E. Piano 

Solo 

67

Perc.

E. Gtr.

E. Bass

E. Piano

E. Piano

Solo

69

E. Bass

E. Piano

E. Piano

Solo

73

E. Piano

E. Piano

Solo

77

E. Gtr.

E. Piano

E. Piano

Solo

80

E. Gtr.

E. Piano

E. Piano

Solo

83

Perc.

E. Gtr.

E. Bass

E. Piano

E. Piano

Solo

85

Perc.

E. Gtr.

E. Piano

E. Piano

Solo

87

Perc.

E. Gtr.

E. Piano

E. Piano

Solo

89

Perc.

E. Gtr.

E. Piano

E. Piano

Solo

91

Perc.

E. Gtr.

E. Piano

E. Piano

Solo

93

Perc.

E. Gtr.

E. Bass

E. Piano

E. Piano

Solo

95

Perc.

E. Gtr.

E. Bass

E. Piano

E. Piano

Solo

101

103

105

Perc. 

E. Gtr. 

E. Bass 

E. Piano 

E. Piano 

Solo 

==

107

Perc. 

E. Gtr. 

E. Bass 

E. Piano 

E. Piano 

Solo 

109

Perc.

E. Gtr.

E. Bass

E. Piano

E. Piano

Solo

111

Perc.

E. Gtr.

E. Bass

E. Piano

E. Piano

Solo

113

Perc.

E. Gtr.

E. Bass

E. Piano

E. Piano

Solo

115

Perc.

E. Gtr.

E. Bass

E. Piano

E. Piano

Solo

Double bar line

117

119

121

123

125

Perc. E. Gtr. E. Bass E. Piano Solo

This section of the score covers measures 125 and 126. The Percussion part features a consistent rhythmic pattern of eighth notes with 'x' marks above them. The Electric Guitar part includes sixteenth-note runs and chords, with a '6' marking above a sixteenth-note figure. The Electric Bass part has a steady eighth-note line with a '3' marking above a triplet. The Electric Piano part consists of a simple melody in the right hand and chords in the left hand. The Solo part features a melodic line with triplets and a long, sustained chord at the end of measure 126.

127

Perc. E. Gtr. E. Bass E. Piano Solo

This section of the score covers measures 127 and 128. The Percussion part continues with the same eighth-note pattern. The Electric Guitar part has more complex sixteenth-note figures, with '6' markings above them. The Electric Bass part maintains its eighth-note line with a '3' marking above a triplet. The Electric Piano part has a melody in the right hand and chords in the left hand. The Solo part continues with a melodic line, including triplets and a long, sustained chord at the end of measure 128.

129

Perc.

E. Gtr.

E. Bass

E. Piano

E. Piano

Solo

---

131

Perc.

E. Gtr.

E. Bass

E. Piano

E. Piano

Solo

133

Perc.

E. Gtr.

E. Bass

E. Piano

E. Piano

Solo

135

Perc.

E. Gtr.

E. Bass

Solo

Alex North - The Righteous Brothers

Percussion

♩ = 100,000000

19

22

24

26

28

32

36

38

40

42

V.S.

Percussion

44

47

51

55

59

62

64

66

68

85

15

Percussion

87

89

91

94

98

101

103

105

107

110

V.S.

114

117

119

121

123

125

127

129

131

133

Alex North - The Righteous Brothers

Electric Guitar

♩ = 100,000000

12

15

18

22

25

28

31

34

37

40

V.S.

43

46

49

52

55

58

61

64

67

77

80

83

87

90

93

96

99

102

105

108

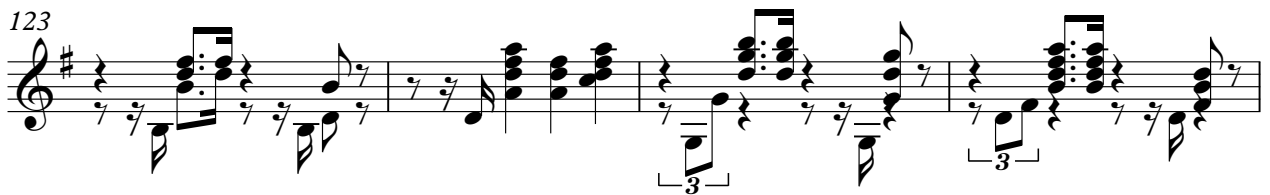

Alex North - The Righteous Brothers

Electric Bass

♩ = 100,000000

2

5

13

3

20

8

3

30

3

32

3

34

3

37

3

40

3

43

46

3

3

V.S.

48

51

54

56

59

62

65

68

83

93

95

97

99

102

105

108

111

113

116

119

V.S.

122

126

129

132

134

Electric Piano

Alex North - The Righteous Brothers

♩ = 100,000000

7

14

21

27

32

38

V.S.

43

49

56

63

69

76

83

90

96

102

107

113

120

127

131

Electric Piano

Alex North - The Righteous Brothers

♩ = 100,000000

7

13

19

25

32

V.S.

39

46

52

58

64

70

76

82

88

94

101

108

V.S.

114

120

126

131

# Alex North - The Righteous Brothers

Solo

♩ = 100,000000

2

7

11

15

19

23

27

30

34

38

V.S.

4

Solo

125

130

133