

ALEX UBAGO - a gritos de esperanza

♩ = 105,000107

7

12

Perc.

Kora

E. Bass

Tape Smp. Str

Solo

18

Perc.

Kora

E. Bass

Tape Smp. Str

Syn. Str.

Solo

24

Perc.

E. Bass

Tape Smp. Str

Solo

30

Perc. 

E. Bass 

Tape Smp. Str 

Solo 

==

36

Perc. 

E. Bass 

Tape Smp. Str 

Vla. 

Solo 

==

41

Perc. 

E. Bass 

Tape Smp. Str 

Vla. 

Solo 

46

Perc.

E. Bass

Tape Smp. Str

Vla.

Solo

50

Perc.

E. Bass

Tape Smp. Str

Vla.

Solo

55

Perc.

E. Bass

Tape Smp. Str

Vla.

Solo

61

Perc.

E. Bass

Tape Smp. Str

Vla.

Solo

66

Perc.

E. Bass

Tape Smp. Str

Syn. Str.

Vla.

Solo

70

Perc.

E. Bass

Tape Smp. Str

Syn. Str.

Vla.

75

Perc.

E. Bass

Tape Smp. Str

Syn. Str.

Vla.

80

Perc. E. Bass Tape Smp. Str. Syn. Str. Vla.

84

Perc. E. Bass Tape Smp. Str. Syn. Str. Vla.

89

Perc. E. Bass Tape Smp. Str. Syn. Str. Vla.

94

Perc. E. Bass Tape Smp. Str. Syn. Str. Vla.

99

Perc. Kora E. Bass Tape Smp. Str. Syn. Str. Vla. Solo

104

Perc. Kora E. Bass Tape Smp. Str. Syn. Str. Vla.

109

Perc. Kora E. Bass Tape Smp. Str. Syn. Str. Vla.

114

Perc.

Kora

E. Bass

Tape Smp. Str.

Syn. Str.

Vla.

119

Perc.

Kora

E. Bass

Tape Smp. Str.

Syn. Str.

Vla.

123

Perc.

Kora

E. Bass

Tape Smp. Str.

Syn. Str.

Vla.

Solo

128

Perc.

Kora

E. Bass

Tape Smp. Str.

Vla.

Solo

132

Perc. 

E. Bass 

Tape Smp. Str. 

Vla. 

Solo 

==

137

Perc. 

E. Bass 

Tape Smp. Str. 

Vla. 

Solo 

==

143

Perc. 

E. Bass 

Tape Smp. Str. 

Vla. 

Solo 

148

Perc.

E. Bass

Tape Smp. Str

Vla.

Solo

153

Perc.

E. Bass

Tape Smp. Str

Vla.

Solo

157

Perc.

E. Bass

Tape Smp. Str

Syn. Str.

Vla.

Solo

162

Perc. E. Bass Tape Smp. Str. Syn. Str. Vla.

166

Perc. E. Bass Tape Smp. Str. Syn. Str. Vla.

171

Perc. E. Bass Tape Smp. Str. Syn. Str. Vla. Solo

175

Perc. 

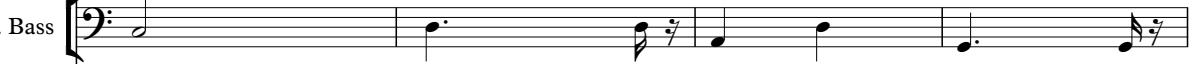
E. Bass 

Tape Smp. Str. 

Syn. Str. 

Vla. 

179

Perc. 

E. Bass 

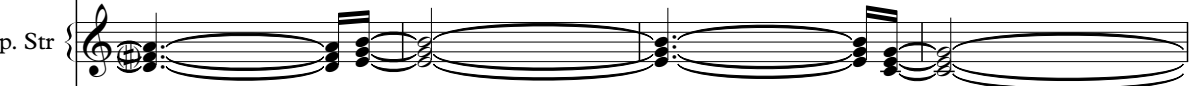
Tape Smp. Str. 

Syn. Str. 

Vla. 

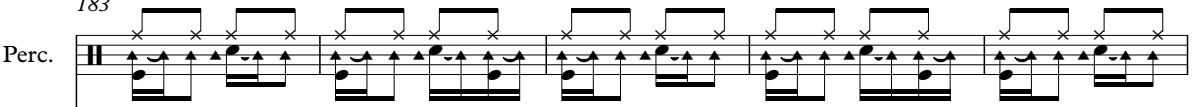

183

Perc. 

E. Bass 

Tape Smp. Str. 

Syn. Str. 

Vla. 

188

Perc.

E. Bass

Tape Smp. Str

Syn. Str.

Vla.

Solo

193

Perc.

E. Bass

Tape Smp. Str

Syn. Str.

Vla.

198

Perc.

E. Bass

Tape Smp. Str

Syn. Str.

Vla.

203

Perc. E. Bass Tape Smp. Str. Syn. Str. Vla.

207

Perc. E. Bass Tape Smp. Str. Syn. Str. Vla.

211

Perc. E. Bass Tape Smp. Str. Syn. Str. Vla.

215

Perc.

E. Bass

Tape Smp. Str.

Syn. Str.

Vla.

220

Perc.

Kora

E. Bass

Tape Smp. Str.

Syn. Str.

Vla.

225

229

ALEX UBAGO - a gritos de esperanza

Percussion

♩ = 105,000107

2

9

17

24

32

40

48

56

64

70

V.S.

75

80

85

90

95

100

105

110

115

120

125

132

140

148

156

161

166

171

176

181

V.S.

Percussion

186

191

196

201

206

211

216

221

226

229

Kora

ALEX UBAGO - a gritos de esperanza

♩ = 105,000107

2

9

17

81

104

112

119

126

91

223

227

3

Fretless Electric Bass

ALEX UBAGO - a gritos de esperanza

♩ = 105,000107

2

11

20

30

40

50

60

70

79

89

V.S.

99

109

119

128

138

147

157

166

175

185

89

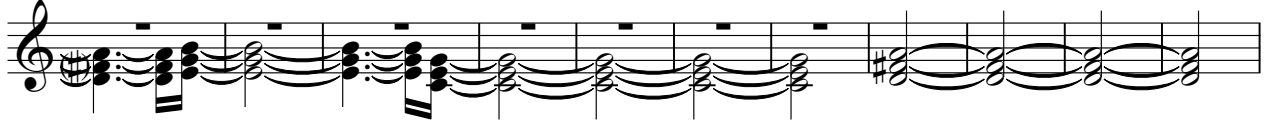

100

111

122

132

142

152

162

172

181

192

202

211

221

227

Synth Strings

ALEX UBAGO - a gritos de esperanza

♩ = 105,000107

2 15 48

68

76

84

92

101

110

118 3

123 32

158

165

172

179

188

196

204

212

221

226

ALEX UBAGO - a gritos de esperanza

Viola

♩ = 105,000107

35

43

51

59

68

76

84

89

94

101

110

117

123

130

139

147

157

165

172

Viola

178

185

195

204

209

214

223

227

ALEX UBAGO - a gritos de esperanza

Solo

♩ = 105,000107

3

10

15

21

27

33

38

42

46

51

V.S.

174

15

191

39
