

Alexander O`Neal - Criticize

♩ = 114,003418
7710CRIT

Alto Saxophone

Whistling

Percussion

Jazz Guitar

Electric Guitar

Electric Guitar

Alto

Rock Organ

Synth Bass

FM Synth

Tape Sampler Keyboard [Strings]

Pad 1 (New Age)

FX 5 (Brightness)

♩ = 114,003418

6

9

12

15

Alto Sax.

Perc.

A.

S. Bass

Tape Smp. Str

18

Alto Sax.

Perc.

A.

S. Bass

Tape Smp. Str

21

Alto Sax.

Perc.

A.

S. Bass

Tape Smp. Str

24

Alto Sax.
Perc.
E. Gtr.
A.
S. Bass
Tape Smp. Str.
Pad 1
FX 5

27

Alto Sax.
Perc.
E. Gtr.
S. Bass
Tape Smp. Str.
Pad 1
FX 5

30

Alto Sax.
Perc.
E. Gtr.
S. Bass
Tape Smp. Str
Pad 1
FX 5

33

Perc.
E. Gtr.
Organ
S. Bass
Tape Smp. Str
Pad 1
FX 5

34

Whist.

Perc.

J. Gtr.

A.

S. Bass

Tape Smp. Str.

Pad 1

37

Alto Sax.

Whist.

Perc.

J. Gtr.

A.

S. Bass

Tape Smp. Str.

Pad 1

40

Alto Sax.
Whist.
Perc.
A.
S. Bass
Tape Smp. Str.

43

Alto Sax.
Whist.
Perc.
A.
S. Bass
Tape Smp. Str.

46

Alto Sax.

Whist.

Perc.

A.

S. Bass

Tape Smp. Str

49

Alto Sax.

Whist.

Perc.

A.

S. Bass

Tape Smp. Str

52

Alto Sax.
Whist.
Perc.
E. Gtr.
A.
S. Bass
Tape Smp. Str.
Pad 1
FX 5

55

Alto Sax.
Perc.
E. Gtr.
S. Bass
Tape Smp. Str.
Pad 1
FX 5

58

Alto Sax.
Perc.
E. Gtr.
S. Bass
Tape Smp. Str
Pad 1
FX 5

61

Alto Sax.
Perc.
E. Gtr.
E. Gtr.
S. Bass
Tape Smp. Str
Pad 1
FX 5

64

Alto Sax.
Perc.
E. Gtr.
E. Gtr.
S. Bass
Tape Smp. Str.
Pad 1
FX 5

67

Alto Sax.
Perc.
E. Gtr.
E. Gtr.
S. Bass
Tape Smp. Str.
Pad 1
FX 5

70

Perc.

S. Bass

73

Perc.

Organ

74

Whist.

Perc.

J. Gtr.

S. Bass

Tape Smp. Str.

Pad 1

76

Alto Sax.
Whist.
Perc.
J. Gtr.
A.
S. Bass
Tape Smp. Str
Pad 1

79

Alto Sax.
Whist.
Perc.
A.
S. Bass
Tape Smp. Str

82

Alto Sax.
Whist.
Perc.
A.
S. Bass
Tape Smp. Str.

85

Alto Sax.
Whist.
Perc.
E. Gtr.
A.
S. Bass
Tape Smp. Str.
Pad 1
FX 5

88

Alto Sax.
Perc.
E. Gtr.
S. Bass
Tape Smp. Str.
Pad 1
FX 5

91

Alto Sax.
Perc.
E. Gtr.
S. Bass
Tape Smp. Str.
Pad 1
FX 5

94

Alto Sax.

Whist.

Perc.

E. Gtr.

E. Gtr.

S. Bass

Tape Smp. Str

Pad 1

FX 5

97

Alto Sax.

Whist.

Perc.

E. Gtr.

E. Gtr.

S. Bass

Tape Smp. Str

Pad 1

FX 5

100

Alto Sax.
Whist.
Perc.
J. Grt.
E. Grt.
E. Grt.
S. Bass
Tape Smp. Str
Pad 1
FX 5

103

Alto Sax.
Whist.
Perc.
J. Grt.
E. Grt.
Tape Smp. Str
Pad 1

106

Alto Sax.
Whist.
Perc.
J. Gtr.
E. Gtr.
S. Bass
Tape Smp. Str
Pad 1

109

Alto Sax.
Whist.
Perc.
J. Gtr.
E. Gtr.
S. Bass
Tape Smp. Str
Pad 1
FX 5

112

Alto Sax.

Whist.

Perc.

J. Gtr.

E. Gtr.

S. Bass

Tape Smp. Str

Pad 1

FX 5

115

Alto Sax.

Whist.

Perc.

J. Gtr.

E. Gtr.

S. Bass

Tape Smp. Str

Pad 1

FX 5

118

Alto Sax.

Whist.

Perc.

J. Gtr.

E. Gtr.

S. Bass

Tape Smp. Str

Pad 1

FX 5

121

124

Alto Sax.

Whist.

Perc.

J. Gtr.

E. Gtr.

S. Bass

Tape Smp. Str

Pad 1

FX 5

127

Alto Sax.

Whist.

Perc.

J. Gtr.

E. Gtr.

S. Bass

Tape Smp. Str

Pad 1

FX 5

130

Alto Sax.

Whist.

Perc.

J. Gtr.

E. Gtr.

S. Bass

Tape Smp. Str

Pad 1

FX 5

133

Alexander O`Neal - Criticize

Alto Saxophone

♩ = 114,003418
7710CRIT

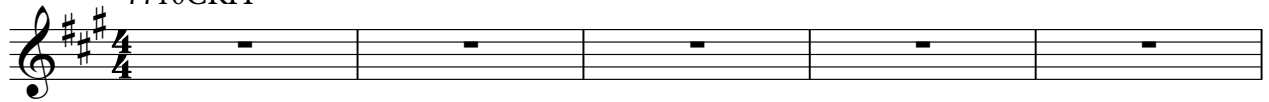

Whistling

Alexander O`Neal - Criticize

♩ = 114,003418

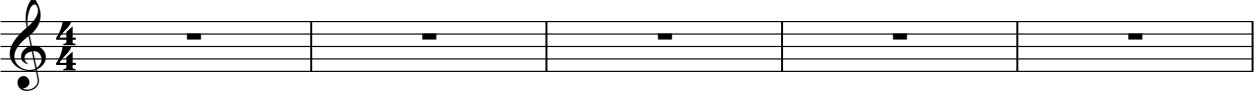

6 **16** **12**

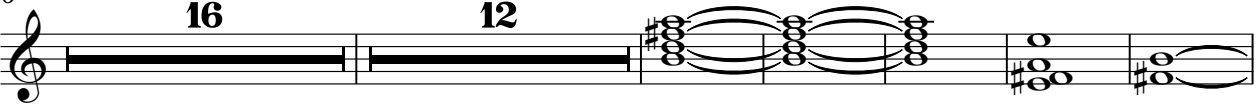

39

47 **17**

71 **3**

76

81 **8**

2

Whistling

94

100

106

111

117

123

128

132

136

2

Alexander O`Neal - Criticize

Percussion

♩ = 114,003418

V.S.

38

42

46

50

54

57

60

63

66

69

71

74

77

81

85

89

92

95

98

101

104

107

110

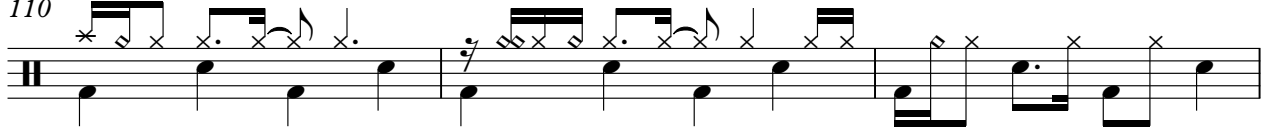

113

116

119

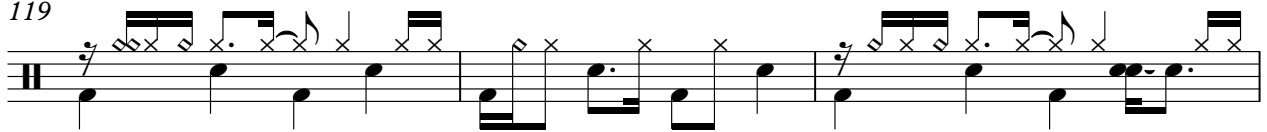

122

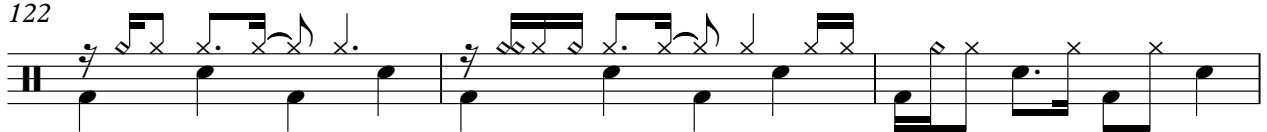

125

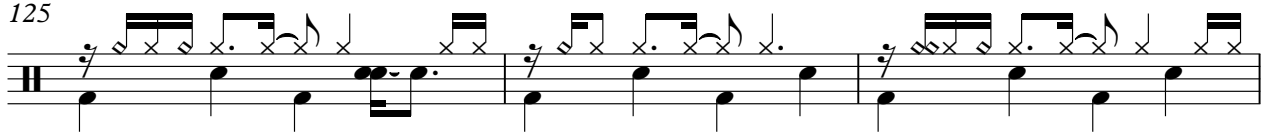

128

131

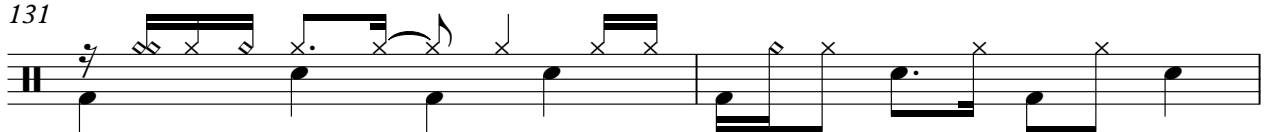

Percussion

133

136

2

♩ = 114,003418

6

9 **13** **13**

37 **12** **21**

71 **4**

78 **4** **20**

103

106

109

112

V.S.

115

118

121

124

127

130

132

136

Electric Guitar

Alexander O`Neal - Criticize

♩ = 114,003418

6 **16** **3**

28

34 **16** **3**

55

62

67 **11**

82 **4**

86

92

98

105

112

118

124

129

136

♩ = 114,003418

Alexander O`Neal - Criticize

Alto

♩ = 114,003418

6

14

22

36

43

50

71

82

136

7

8

17

50

2

Rock Organ

Alexander O`Neal - Criticize

♩ = 114,003418

6 **16** **11**

33

34 **16** **21**

71 **2**

73

74 **8** **54**

136 **2**

37

40

43

46

49

52

56

61

66

71

76

79

82

85

89

94

98

♪ = 114,003418

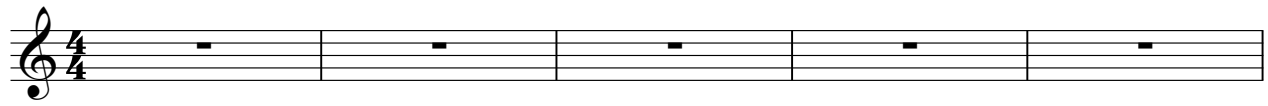

6

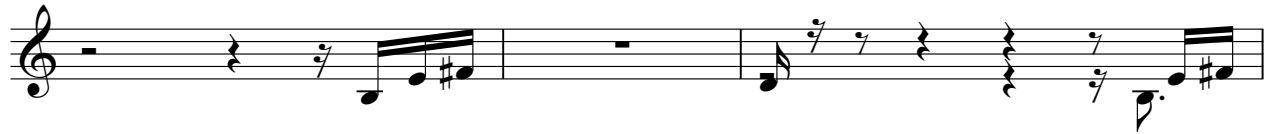

9

50

82

Tape Sampler Keyboard [Strings] Alexander O`Neal - Criticize

♩ = 114,003418

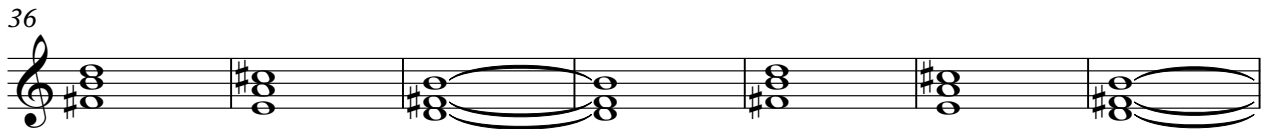
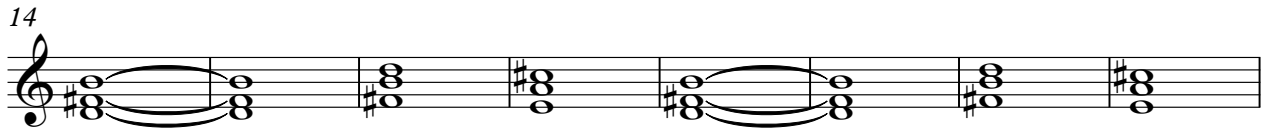

V.S.

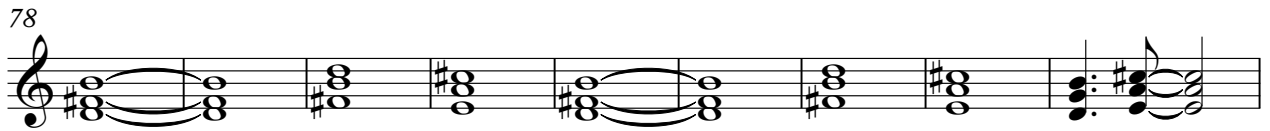
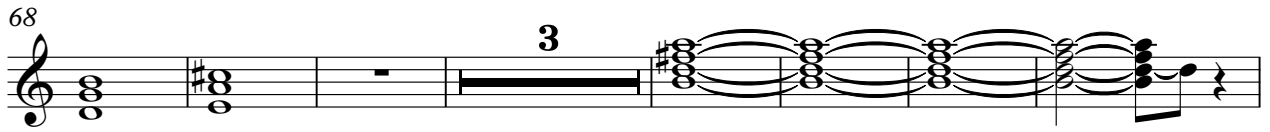

127

131

136

♩ = 114,003418

6 **16** **4**

30

38 **12** **4**

58

65

71 **3**

78 **4** **4**

91

98

2

Pad 1 (New Age)

104

111

118

125

131

136

2

♩ = 114,003418

6 **16** **4**

29

33 **16** **4**

56

61

66

71 **11** **4**

