

Alexander Platz - L) Ant

♩ = 120,000000

tk4

tk10

tk12

tk11

tk2

tk5

tk13

tk7

tk9

tk3

♩ = 120,000000

tk6

tk8

tk16

4

tk10

tk11

tk2

tk9

7

tk10

tk11

tk2

tk9

11

tk4

tk10

tk11

tk2

tk7

tk9

15

tk4

tk7

20

tk4

tk7

25

tk4

tk10

tk12

tk11

tk2

tk7

28

tk4

tk10

tk12

tk11

tk2

tk7

31

tk4

tk10

tk12

tk11

tk2

tk7

34

tk4

tk10

tk12

tk11

tk2

tk7

37

tk4

tk10

tk12

tk11

tk2

tk5

tk13

tk7

tk3

tk16

39

tk4

tk10

tk2

tk5

tk13

tk7

tk3

tk16

41

tk4

tk10

tk2

tk5

tk13

tk7

tk3

tk16

43

tk4

tk10

tk2

tk5

tk13

tk7

tk3

tk16

46

tk4

tk10

tk2

tk5

tk13

tk7

tk3

tk16

48

tk4

tk10

tk11

tk2

tk5

tk13

tk7

tk9

tk3

tk16

50

tk10

tk11

tk2

tk9

53

tk10

tk11

tk2

tk9

57

tk10

tk11

tk2

tk9

61

tk4

tk10

tk11

tk2

tk7

tk9

tk6

tk8

64

tk4

tk10

tk2

tk7

tk6

tk8

66

tk4

tk10

tk2

tk7

tk6

tk8

68

tk4

tk10

tk2

tk7

tk6

tk8

70

tk4

tk10

tk2

tk7

tk6

tk8

72

tk4

tk10

tk12

tk2

tk7

tk6

tk8

74

tk4

tk10

tk2

tk7

tk6

tk8

76

tk4

tk10

tk2

tk7

tk6

tk8

78

tk4

tk10

tk2

tk7

tk6

tk8

80

tk4

tk10

tk12

tk11

tk2

tk5

tk13

tk7

tk3

tk6

tk8

tk16

Detailed description of the musical score: The score is for 12 tracks. Track tk4 is a single melodic line in treble clef. Track tk10 is a guitar track with a capo on the 2nd fret, showing a rhythmic pattern of eighth notes with 'x' marks above them. Track tk12 is a guitar track with a melodic line featuring a sixteenth-note triplet (labeled '6') and two eighth-note triplets (labeled '3'). Track tk11 is a guitar track with a rhythmic pattern of eighth notes and rests. Track tk2 is a bass line in bass clef. Track tk5 is a piano accompaniment line with a few chords. Track tk13 is a piano accompaniment line with a rhythmic pattern of eighth notes. Track tk7 is a piano accompaniment line with chords in both staves. Track tk3 is a piano accompaniment line with a few chords. Track tk6 is a piano accompaniment line with a rhythmic pattern of eighth notes. Track tk8 is a piano accompaniment line with a melodic line and chords. Track tk16 is a piano accompaniment line with a few chords.

82

tk4

tk10

tk2

tk5

tk13

tk7

tk3

tk16

84

tk4

tk10

tk2

tk5

tk13

tk7

tk3

tk16

86

tk4

tk10

tk2

tk5

tk13

tk7

tk3

tk16

89

tk4

tk10

tk2

tk5

tk13

tk7

tk3

tk16

92

tk4

tk8

95

tk4

tk8

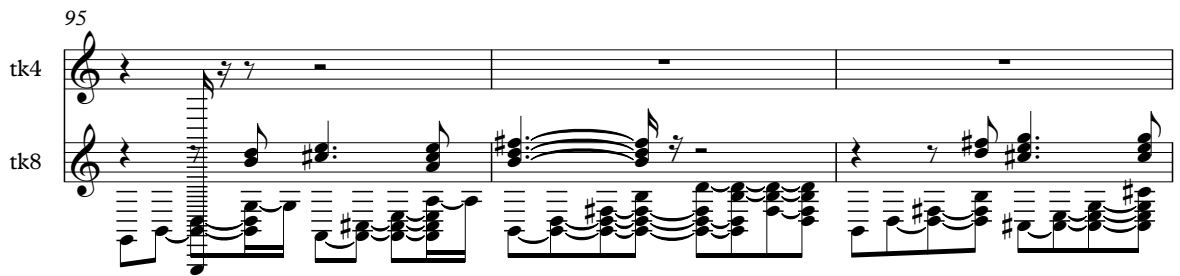

98

tk8

101

♩ = 120,000000

10

15

19

24

28

33

38

44

48

11

61

65

69

73

78

83

88

93

♩ = 120,000000

5

9

13

11

28

32

36

40

44

48

52

56

60

64

68

72

76

80

84

88

91

12

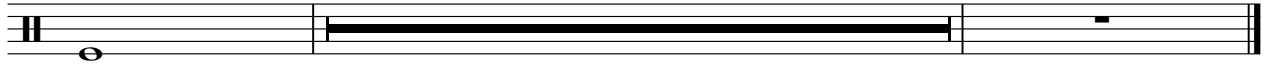

♩ = 120,000000

24

26

29

32

35

37 **6** **3** **3** **34**

72 **6**

80 **6** **3** **3** **23**

♩ = 120,000000

4

7

10

13 **12**

27

30

33

36 **11**

2

tk11

49

51

54

57

61

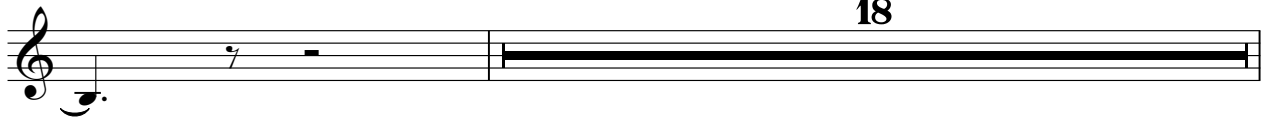

80

Alexander Platz - L) Ant

♩ = 120,000000

87

90

tk5

Alexander Platz - L) Ant

♩ = 120,000000

37

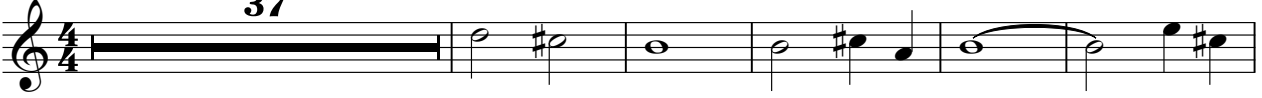

43

49

32

86

90

13

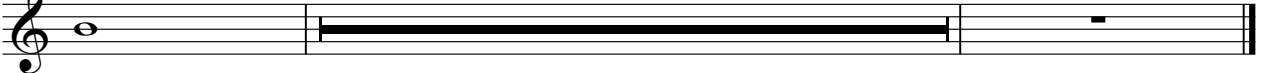

tk13

Alexander Platz - L) Ant

♩ = 120,000000

37

39

41

43

45

47

48

32

81

83

85

87

89

91

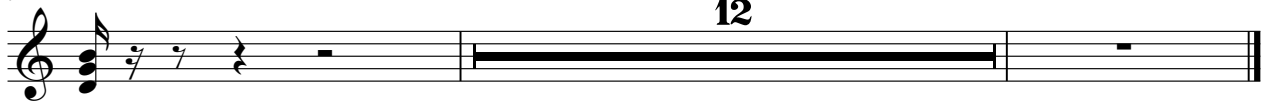

♩ = 120,000000

13

13

20

20

27

27

35

35

43

43

47

11

47

61

69

76

84

89

♩ = 120,000000

8

14 **34**

52

58 **42**

Alexander Platz - L) Ant

♩ = 120,000000
37

43

49

32

86

90

13

Alexander Platz - L) Ant

tk6

♩ = 120,000000

61

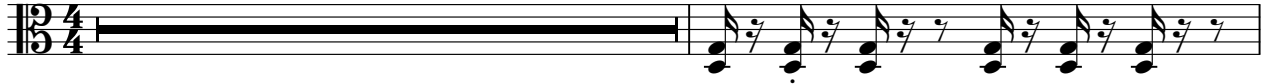

63

65

67

69

71

73

75

77

79

V.S.

2

tk6

80

23

Alexander Platz - L) Ant

♩ = 120,000000

61

63

66

69

72

75

78

80

12

93

95

97

99

101

tk16

Alexander Platz - L) Ant

♩ = 120,000000

37

43

49

32

86

90

13