

Alexander Toropkin - Daydream

♩ = 200,000000 ♩ = 150,000000 ♩ = 200,000000 ♩ = 220,000214

Panpipes

Jazz Guitar

Electric Piano

6

Pan.

J. Gtr.

day for a day dream What a day for a

11

Pan.

J. Gtr.

day dream in' boy And I'm lost in a day dream

16

Pan.

J. Gtr.

Dream in'bout my bund le of joy

21

Pan.

Perc.

J. Gtr.

26

Pan.

Perc.

J. Gtr.

31

Pan.

Perc.

J. Gtr.

A. Bass

36

Pan. *long I've been hav in' a sweet dream*

Perc.

J. Gtr.

A. Bass

Perc. Organ

40

Pan. *I've been dreaming since I woke up to*

Perc.

J. Gtr.

A. Bass

A.

Perc. Organ

FX 5

44

Pan. day It started me in my sweet dream

Perc.

J. Gtr.

A. Bass

Perc. Organ

FX 5

48

Pan. 'Cause she's the one that makes me feel this

Perc.

J. Gtr.

A. Bass

A.

Perc. Organ

FX 5

52

Pan. way And e ven if time is pass me by a live

Perc.

J. Gtr.

A. Bass

A.

Perc. Organ

FX 5

56

Pan. I couldn't care less a bout to do if they say I die

Perc.

J. Gtr.

A. Bass

A.

Perc. Organ

FX 5

60

Pan. Tomorrow I pay the dues for a pin' my low

Perc.

J. Gtr.

A. Bass

A.

Perc. Organ

FX 5

64

Pan. Up on the eye for being a sleep able

Perc.

J. Gtr.

A. Bass

A.

Perc. Organ

68

Pan. toe

Whist.

Perc.

J. Gtr.

A. Bass

E. Pno.

Perc. Organ

72

Whist.

Perc.

J. Gtr.

A. Bass

E. Pno.

Perc. Organ

FX 5

76
Whist.

Perc.

J. Gtr.

A. Bass

E. Pno.

Perc. Organ

FX 5

80

Whist.

Perc.

J. Gtr.

A. Bass

E. Pno.

Perc. Organ

FX 5

84

Pan. 

Perc. 

J. Gtr. 

A. Bass 

A. 

E. Pno. 

Perc. Organ 

FX 5 

And you can be sure that if you feel ing right

88

Pan. 

Perc. 

J. Gtr. 

A. Bass 

A. 

Perc. Organ 

FX 5 

A daydream will last a long in to the night

92

Pan. Tomorrow at break fast, you ~~pick~~ up your ears

Perc.

J. Gtr.

A. Bass

A.

Perc. Organ

FX 5

96

Pan. Oh you may be day dreaming for a thou sand

Perc.

J. Gtr.

A. Bass

A.

Perc. Organ

100

Pan. years What a day for a day dream

Perc.

J. Gtr.

A. Bass

A.

E. Pno.

105

Pan. Cust om made for a day dream ing bdy And I'm

Perc.

J. Gtr.

A. Bass

E. Pno.

FX 5

110

Pan. lost in a day dream Dream in' 'bout my

Perc.

J. Gtr.

A. Bass

A.

E. Pno.

FX 5

115

Pan. *bund le of joy And e venthe time is real ly*

Perc.

J. Gtr.

A. Bass

E. Pno.

Perc. Organ

FX 5

119

Pan. *on my side It's one of those days to tak ing walk o ut side*

Perc.

J. Gtr.

A. Bass

A.

Perc. Organ

FX 5

124

Pan. 

Perc. 

J. Gtr. 

A. Bass 

A. 

Perc. Organ 

FX 5 

Ir blowing the day to take a walk in the sun

129

Pan. 

Perc. 

J. Gtr. 

A. Bass 

Perc. Organ 

FX 5 

And follow my face, somebody's new mode long Ande venthe

134

Pan. *time is pas sin' me by alive could care less a bout to*

Perc.

J. Gtr.

A. Bass

A.

Perc. Organ

FX 5

139

Pan. *do if they say I die Tomorrow I pay the dues for*

Perc.

J. Gtr.

A. Bass

A.

Perc. Organ

FX 5

143

Pan. droppin' my_low Upon the eye for being a sleep able

Perc.

J. Gtr.

A. Bass

A.

Perc. Organ

148

Pan. toe To o o o o o o o

Perc.

J. Gtr.

A. Bass

A.

Perc. Organ

FX 5

153

Pan. Perc. J. Gtr. A. Bass A. Perc. Organ FX 5

157

Pan. Perc. J. Gtr. A. Bass A. Perc. Organ FX 5

162

Pan. Perc. J. Gtr. A. Bass Perc. Organ FX 5

167

Pan. Perc. J. Gtr. A. Bass A. Perc. Organ FX 5

172

Pan.

Perc.

J. Gtr.

A. Bass

A.

Perc. Organ

FX 5

Alexander Toropkin - Daydream

Panpipes

♩ = 200,000000 ♩ = 150,000000 ♩ = 200,000000 ♩ = 200,000000

2
What a day for a day dream

8
What a day for a daydream in' boy And I'm

14
lost in a day dream Dream in 'bout my bund le of

20
joy Ande ven if time is real ly on my side It'soneofhose

26
days to tak in' walk out side I'nblowin' the day to take a

31
walk_in_the sun Andfollowmy face, sœsomœbody's new mode

36
long I've been hav in' a sweet dream I've been

42
dreaming since I woke up to day It started me in my sweet dream

48
'Cause she's_the one that makes me feel this way

53
And e ven if time is pass me by a live Icouldh'tcare V.S.

58

less a bout to do if they say I die Tomorow I pay the dues for

63

drop pin' my_low Up on the eye for be ing a sleep able

68

15

toe And you can be sure that if you

87

feel ing right A day dream will last a long in to the night

92

Tomorow at break fast, you pick up your ears

97

Oh you may be day dreaming for a thou sand years What a

102

day for a day dream Cust om made for a day dreaming

108

boy And I'm lost in a day dream Dream in'

114

'bout my bund le of joy And e ver the time is real ly on my side

120

It's one of those days to tak ing walk o ut side

125

I'm blowing the day to take a walk in the sun And follow my

130

face, somebody's new mode long And even the time is passing

135

me by alive I couldn't care less about to do if they say I die

140

Tomorrow I pay the dues for droppin' my low

145

Upon the eye for being a sleep able toe To do do do do

150

me by alive I couldn't care less about to do if they say I die

155

me by alive I couldn't care less about to do if they say I die

160

me by alive I couldn't care less about to do if they say I die

165

me by alive I couldn't care less about to do if they say I die

170

me by alive I couldn't care less about to do if they say I die

V.S.

173

Whistling

Alexander Toropkin - Daydream

♩ = 200,000000 ♩ = 150,000000 ♩ = 220,000214

2 63

69

74

79

82

93

Alexander Toropkin - Daydream

Percussion

♩ = 200,000000 ♩ = 150,000000 ♩ = 200,000000 214

2 17

24

31 3

41

48

55

62

69

76

82

V.S.

88

94

100

107

114

120

127

133

140

146

Percussion

152

158

164

171

$\text{♩} = 200,000000$ $\text{♩} = 150,000000$ $\text{♩} = 200,000000$ 214

2

8

14

20

25

30

35

41

47

53

58

63

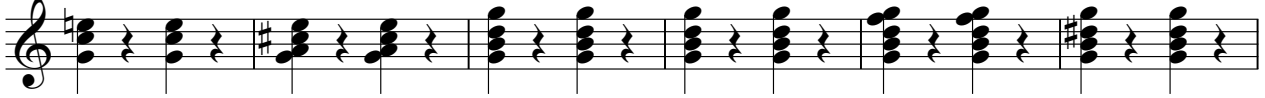

69

75

81

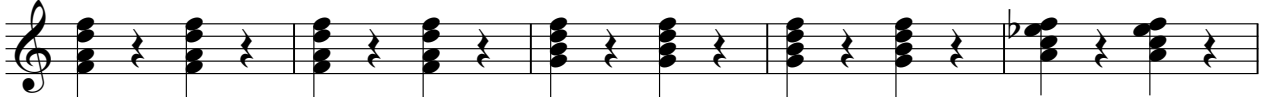

86

91

96

102

108

114

119

124

129

134

139

144

150

155

160

V.S.

166

171

Alexander Toropkin - Daydream

Acoustic Bass

$\text{♩} = 200,000000$ $\text{♩} = 150,000000$ $\text{♩} = 220,000214$
2 **30**

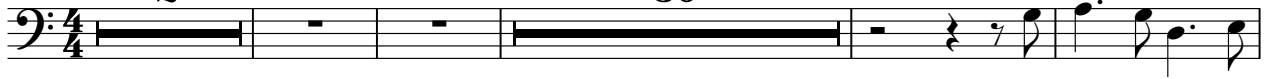

37

44

51

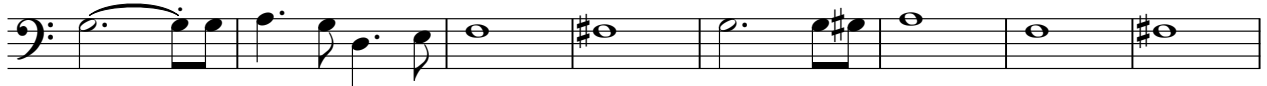

59

67

74

81

88

97

V.S.

104

111

117

126

133

142

149

158

165

171

Alexander Toropkin - Daydream

Alto

♩ = 200,000000 ♩ = 150,000000 ♩ = 200,000000 0000000214

2 35

41 7 6 2

60 2 22

89 2 2 7

104 7 6

121 2 2 6

136 2 2 6

151 2 2

161 6 2

171

Electric Piano

Alexander Toropkin - Daydream

♩ = 200,000000 ♩ = 150,000000 ♩ = 200,000000 ♩ = 200,0000214

66
66

71

3

77

2
2
3

82

16

101

106

111

115

Percussive Organ

Alexander Toropkin - Daydream

♩ = 200,000000 ♩ = 150,000000 ♩ = 200,000000 214

2 31

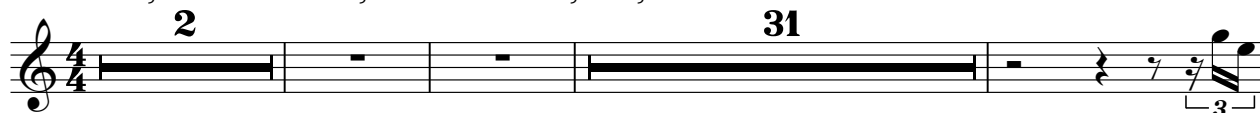

37

42

47

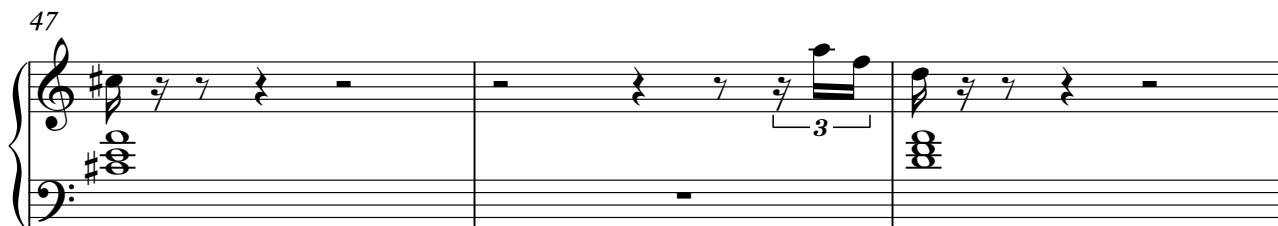

50

53

58

63

67

72

78

83

88

93

98

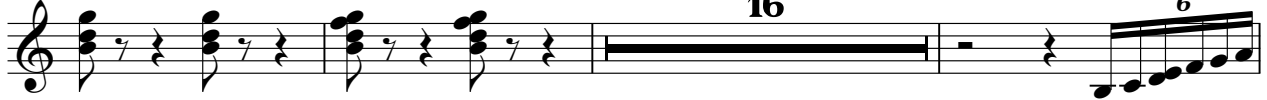

117

124

133

141

150

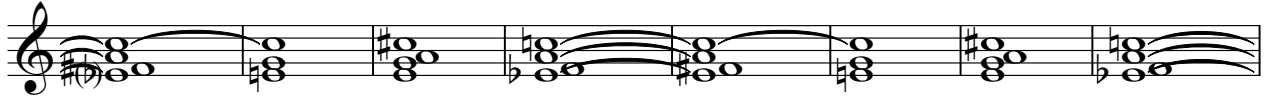

158

V.S.

166

171

FX 5 (Brightness)

Alexander Toropkin - Daydream

♩ = 200,000000 ♩ = 150,000000 ♩ = 220,000214

44

55

72

81

91

108

119

134

143

2

FX 5 (Brightness)

157

6 2

169

2