

♩ = 110,000107

Piccolo in D $\flat$

Oboe

SEHNSUCH

Percussion

Jazz Guitar

Jazz Guitar

Electric Bass

Soprano

Synth Strings

♩ = 110,000107

2

3

Ob. Perc. J. Gtr. J. Gtr. E. Bass Syn. Str.

4

Ob. Perc. J. Gtr. J. Gtr. E. Bass Syn. Str.

5

Ob.

Perc.

J. Gtr.

J. Gtr.

E. Bass

Syn. Str.

6

Ob.

Perc.

J. Gtr.

J. Gtr.

E. Bass

Syn. Str.

7

D $\flat$  Picc.  
Perc.  
J. Gtr.  
J. Gtr.  
E. Bass  
Syn. Str.

8

D $\flat$  Picc.  
Perc.  
J. Gtr.  
J. Gtr.  
E. Bass  
Syn. Str.

9

Db Picc.  
Perc.  
J. Gtr.  
J. Gtr.  
E. Bass  
Syn. Str.

10

Db Picc.  
Perc.  
J. Gtr.  
J. Gtr.  
E. Bass  
Syn. Str.

11

Db Picc.

Perc.

J. Gtr.

J. Gtr.

E. Bass

Syn. Str.

12

Db Picc.

Perc.

J. Gtr.

J. Gtr.

E. Bass

Syn. Str.

13

Db Picc.

Ob.

Perc.

J. Gtr.

J. Gtr.

E. Bass

Syn. Str.

14

Db Picc.

Ob.

Perc.

J. Gtr.

J. Gtr.

E. Bass

Syn. Str.

15

Db Picc.  
Ob.  
Perc.  
J. Gtr.  
J. Gtr.  
E. Bass  
Syn. Str.

16

Db Picc.  
Ob.  
Perc.  
J. Gtr.  
J. Gtr.  
E. Bass  
Syn. Str.

17

Db Picc.

Ob.

Perc.

J. Gtr.

J. Gtr.

E. Bass

Syn. Str.

18

Db Picc.

Ob.

Perc.

J. Gtr.

J. Gtr.

E. Bass

Syn. Str.

19

D $\flat$  Picc.

Ob.

Perc.

J. Gtr.

J. Gtr.

E. Bass

Syn. Str.

20

D $\flat$  Picc.

Ob.

Perc.

J. Gtr.

J. Gtr.

E. Bass

Syn. Str.

21

Db Picc.

Ob.

Perc.

J. Gtr.

J. Gtr.

E. Bass

Syn. Str.

22

Db Picc.

Ob.

Perc.

J. Gtr.

J. Gtr.

E. Bass

Syn. Str.

23

D $\flat$  Picc.

Ob.

Perc.

J. Gtr.

J. Gtr.

E. Bass

Syn. Str.

24

D $\flat$  Picc.

Ob.

Perc.

J. Gtr.

J. Gtr.

E. Bass

Syn. Str.

25

26

27

Db Picc.

Ob.

Perc.

J. Gtr.

J. Gtr.

E. Bass

Syn. Str.

28

Db Picc.

Ob.

Perc.

J. Gtr.

J. Gtr.

E. Bass

Syn. Str.

29

Db Picc.

Ob.

Perc.

J. Gtr.

J. Gtr.

E. Bass

Syn. Str.

30

Db Picc.

Ob.

Perc.

J. Gtr.

J. Gtr.

E. Bass

Syn. Str.

31

D $\flat$  Picc.

Ob.

Perc.

J. Gtr.

J. Gtr.

E. Bass

Syn. Str.

32

D $\flat$  Picc.

Perc.

J. Gtr.

J. Gtr.

E. Bass

Syn. Str.

33

Db Picc.

Perc.

J. Gtr.

J. Gtr.

E. Bass

Syn. Str.

34

Db Picc.

Perc.

J. Gtr.

J. Gtr.

E. Bass

Syn. Str.

35

D $\flat$  Picc.

Perc.

J. Gtr.

J. Gtr.

E. Bass

Syn. Str.

36

D $\flat$  Picc.

Perc.

J. Gtr.

J. Gtr.

E. Bass

Syn. Str.

37

Db Picc.

Perc.

J. Gtr.

J. Gtr.

E. Bass

Syn. Str.

38

Db Picc.

Ob.

Perc.

J. Gtr.

J. Gtr.

E. Bass

Syn. Str.

39

D $\flat$  Picc.

Ob.

Perc.

J. Gtr.

J. Gtr.

E. Bass

Syn. Str.

40

D $\flat$  Picc.

Ob.

Perc.

J. Gtr.

J. Gtr.

E. Bass

Syn. Str.

41

Db Picc.  
Ob.  
Perc.  
J. Gtr.  
J. Gtr.  
E. Bass  
Syn. Str.

42

Db Picc.  
Ob.  
Perc.  
J. Gtr.  
J. Gtr.  
E. Bass  
Syn. Str.

43

Db Picc.  
Ob.  
Perc.  
J. Gtr.  
J. Gtr.  
E. Bass  
Syn. Str.

44

Ob.  
Perc.  
J. Gtr.  
J. Gtr.  
E. Bass  
S.  
Syn. Str.

45

Ob.

Perc.

J. Gtr.

J. Gtr.

E. Bass

S.

Syn. Str.

46

Ob.

Perc.

J. Gtr.

J. Gtr.

E. Bass

S.

Syn. Str.

47

Ob.

Perc.

J. Gtr.

J. Gtr.

E. Bass

S.

Syn. Str.

6 6 6 6

48

Ob.

Perc.

J. Gtr.

J. Gtr.

E. Bass

S.

Syn. Str.

6 6 6 6

49

Ob.

Perc.

J. Gtr.

J. Gtr.

E. Bass

S.

Syn. Str.

50

D $\flat$  Picc.

Ob.

Perc.

J. Gtr.

J. Gtr.

E. Bass

S.

Syn. Str.

51

D $\flat$  Picc.

Ob.

Perc.

J. Gtr.

J. Gtr.

E. Bass

Syn. Str.

52

D $\flat$  Picc.

Ob.

Perc.

J. Gtr.

J. Gtr.

E. Bass

Syn. Str.

53

Db Picc.

Ob.

Perc.

J. Gtr.

J. Gtr.

E. Bass

Syn. Str.

54

Db Picc.

Ob.

Perc.

J. Gtr.

J. Gtr.

E. Bass

Syn. Str.

55

Db Picc.

Ob.

Perc.

J. Gtr.

J. Gtr.

E. Bass

Syn. Str.

56

Db Picc.

Ob.

Perc.

J. Gtr.

J. Gtr.

E. Bass

S.

Syn. Str.

57

D $\flat$  Picc.

Ob.

Perc.

J. Gtr.

J. Gtr.

E. Bass

S.

Syn. Str.

58

D $\flat$  Picc.

Ob.

Perc.

J. Gtr.

J. Gtr.

E. Bass

S.

Syn. Str.

59

Db Picc.

Ob.

Perc.

J. Gtr.

J. Gtr.

E. Bass

S.

Syn. Str.

60

Db Picc.

Ob.

Perc.

J. Gtr.

J. Gtr.

E. Bass

Syn. Str.

Detailed description of the musical score: The score is divided into two systems, measures 59 and 60. Each system contains seven staves. The instruments are: Db Piccolo (Picc.), Oboe (Ob.), Percussion (Perc.), Jazzy Guitar (J. Gtr.), Electric Bass (E. Bass), Saxophone (S.), and Synthesizer (Syn. Str.). In measure 59, the Piccolo and Oboe play melodic lines. The Percussion part features a complex rhythmic pattern with various notes and rests. The Jazzy Guitar part consists of two staves, with the upper staff playing chords and the lower staff playing a bass line with sixteenth-note patterns. The Electric Bass part provides a simple harmonic foundation. The Saxophone and Synthesizer parts play sustained notes. In measure 60, the instrumentation and parts continue, with similar melodic and rhythmic elements. The score includes various musical notations such as notes, rests, beams, and dynamic markings.

61

Db Picc.  
Ob.  
Perc.  
J. Gtr.  
J. Gtr.  
E. Bass  
Syn. Str.

62

Db Picc.  
Ob.  
Perc.  
J. Gtr.  
J. Gtr.  
E. Bass  
Syn. Str.

63

Db Picc.  
Ob.  
Perc.  
J. Gtr.  
J. Gtr.  
E. Bass  
Syn. Str.

64

Db Picc.  
Perc.  
J. Gtr.  
J. Gtr.  
E. Bass  
Syn. Str.

65

D $\flat$  Picc.

Perc.

J. Gtr.

J. Gtr.

E. Bass

Syn. Str.

66

D $\flat$  Picc.

Perc.

J. Gtr.

J. Gtr.

E. Bass

Syn. Str.

67

Db Picc.

Perc.

J. Gtr.

J. Gtr.

E. Bass

Syn. Str.

68

Db Picc.

Perc.

J. Gtr.

J. Gtr.

E. Bass

Syn. Str.

69

Db Picc.  
Ob.  
Perc.  
J. Gtr.  
J. Gtr.  
E. Bass  
Syn. Str.

70

Db Picc.  
Ob.  
Perc.  
J. Gtr.  
J. Gtr.  
E. Bass  
Syn. Str.

71

Db Picc.  
Ob.  
Perc.  
J. Gtr.  
J. Gtr.  
E. Bass  
Syn. Str.

72

Db Picc.  
Ob.  
Perc.  
J. Gtr.  
J. Gtr.  
E. Bass  
Syn. Str.

73

Db Picc.

Ob.

Perc.

J. Gtr.

J. Gtr.

E. Bass

Syn. Str.

74

♩ = 108,000107      ♩ = 106,000137

Db Picc.

Ob.

Perc.

J. Gtr.

J. Gtr.

E. Bass

S.

Syn. Str.

♩ = 108,000107      ♩ = 106,000137

75  $\text{♩} = 104,000015$   $\text{♩} = 102,000053$   $\text{♩} = 100,000000$   $\text{♩} = 98,000145$

Ob.

Perc.

J. Gtr.

J. Gtr.

E. Bass

S.

Syn. Str.

$\text{♩} = 104,000015$   $\text{♩} = 102,000053$   $\text{♩} = 100,000000$   $\text{♩} = 98,000145$

76  $\text{♩} = 96,000000$   $\text{♩} = 94,000130$   $\text{♩} = 92,000130$   $\text{♩} = 90,000092$

Ob.

Perc.

J. Gtr.

J. Gtr.

E. Bass

S.

Syn. Str.

$\text{♩} = 96,000000$   $\text{♩} = 94,000130$   $\text{♩} = 92,000130$   $\text{♩} = 90,000092$

77 ♩ = 87,000023      ♩ = 70,000069      ♩ = 80,000000

Ob.

Perc.

J. Gtr.

J. Gtr.

E. Bass

S.

♩ = 87,000023      ♩ = 70,000069      ♩ = 80,000000

Syn. Str.

78

D $\flat$  Picc.

Ob.

Perc.

J. Gtr.

J. Gtr.

E. Bass

S.

Syn. Str.

Piccolo in D $\flat$

$\text{♩} = 110,000107$   
**6**

11

17

22

27

32

37

41 **6**

Piccolo in D $\flat$

50

55

60

65

71

74

$\text{♩} = 108,000,000$   $\text{♩} = 80,000,000$

Oboe

♩ = 110,000107

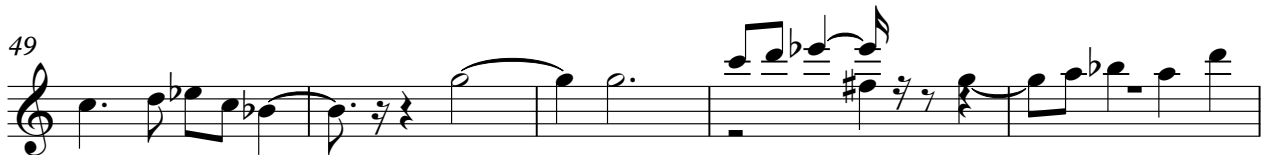
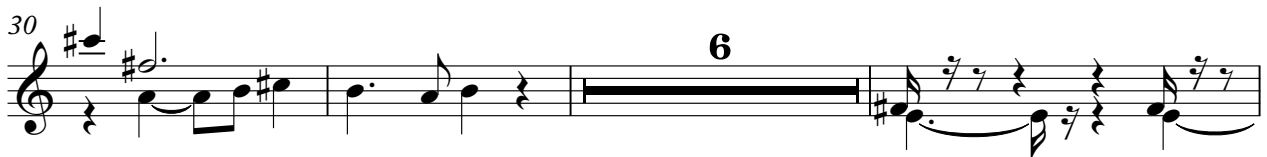

V.S.

# Percussion

♩ = 110,000107  
SEHNSUCH

V.S.

Percussion

64

67

70

73

$\text{♩} = 108,000000$   $\text{♩} = 107,000000$   $\text{♩} = 107,000000$   $\text{♩} = 107,000000$   $\text{♩} = 105,000000$   $\text{♩} = 98,000000$

$\text{♩} = 96,000000$   $\text{♩} = 94,000000$   $\text{♩} = 93,000000$   $\text{♩} = 90,000000$   $\text{♩} = 87,700000$   $\text{♩} = 80,000000$

76

# Jazz Guitar

$\text{♩} = 110,000107$

6

9

12

15

18

21

24

27

30

V.S.

Jazz Guitar

33

36

39

42

45

48

51

54

57

60

64 Jazz Guitar <sup>3</sup>

67

70

74

♩ = 108,000 106,000 137 = 104,000 150,000 5300,000 098,000 145

76

♩ = 96,000 094,000 192,000 190,000 987,000 023,000 089,000 000

12

6 6 6 6

13

6 6 6 6

14

6 6 6 6

15

6 6 6 6

16

6 6 6 6

17

6 6 6 6

18

6 6 6 6

19

6 6 6 6

20

6 6 6 6

21

6 6 6 6

22

6 6 6 6

23

6 6 6 6

24

6 6 6 6

25

6 6 6 6

26

6 6 6 6

27

6 6 6 6

28

6 6 6 6

29

6 6 6 6

30

6 6 6 6

31

6 6 3 6

- Measure 32: F#4, F#5, F#6, F#7
- Measure 33: F#4, F#5, F#6, F#7
- Measure 34: F#4, F#5, F#6, F#7
- Measure 35: F#4, F#5, F#6, F#7
- Measure 36: F#4, F#5, F#6, F#7
- Measure 37: F#4, F#5, F#6, F#7
- Measure 38: F#4, F#5, F#6, F#7
- Measure 39: F#4, F#5, F#6, F#7
- Measure 40: F#4, F#5, F#6, F#7
- Measure 41: F#4, F#5, F#6, F#7

42

6 6 6 6

43

6 6 6 6

44

6 3 6 6

45

6 6 6 6

46

6 6 6 6

47

6 6 6 6

48

6 6 6 6

49

6 6 6 6

50

6 6 6 6

51

6 6 6 6

V.S.

52

6 6 6 6

53

6 6 6 6

54

6 6 6 6

55

6 6 6 6

56

6 6 6 6

57

6 6 6 6

58

6 6 6 6

59

6 6 6 6

60

6 6 6 6

61

6 6 6 6

62 

63 

64 

65 

66 

67 

68 

69 

70 

71 

72

6

73

6

74

6

75

6

76

6

77

6

78

6

# Electric Bass

♩ = 110,000107

8

14

20

26

32

38

44

50

56

V.S.

# Synth Strings

$\text{♩} = 110,000107$

8

13

18

23

28

33

38

43

49

V.S.

