

Alexandre Le Kim - Fools Garden Lemon Tree

0.0"
1.1,00
Lemon Tree

♩ = 140,000137

Melody

Clarinet

Tuba

Drums

Effect

Harp

Git1

Git2

Bass

Choir Aahs

♩ = 140,000137

Accordion

Pizz

Strings

5

Pizz

8

Melody

Tuba

Effect

Git1

Pizz

11

Melody

Tuba

Git1

Pizz

14

Melody

Tuba

Git1

Pizz

17

Melody

Tuba

Git1

Pizz

20

Melody

Clarinet

Tuba

Drums

Harp

Git1

Pizz

23

Melody

Clarinet

Tuba

Drums

Harp

Git1

Pizz

26

Melody
Clarinet
Tuba
Drums
Harp
Git1
Pizz

29

Melody
Clarinet
Tuba
Drums
Harp
Git1
Pizz

32

Melody

Clarinet

Tuba

Drums

Effect

Harp

Git1

Git2

Bass

Accordion

Pizz

35

3

3

38

Melody

Drums

Git1

Git2

Bass

Accordion

41

Melody

Drums

Git1

Git2

Bass

Choir Aahs

Accordion

44

Melody
Drums
Git1
Git2
Bass
Choir Aahs
Accordion

47

Melody
Drums
Git1
Git2
Bass
Choir Aahs
Accordion

50

Melody

Tuba

Drums

Git1

Pizz

Strings

3

53

Melody

Tuba

Drums

Git1

Pizz

Strings

3

56

Melody
Clarinet
Tuba
Drums
Effect
Harp
Git1
Pizz
Strings

59

Melody
Clarinet
Tuba
Drums
Harp
Git1
Pizz
Strings

62

Melody
Clarinet
Tuba
Drums
Harp
Git1
Pizz
Strings

65

Melody
Clarinet
Tuba
Drums
Harp
Git1
Pizz
Strings

68

Melody
Clarinet
Tuba
Drums
Harp
Git1
Git2
Pizz
Strings

71

Melody
Tuba
Drums
Git1
Git2
Pizz
Strings

74

Melody

Tuba

Drums

Git1

Git2

Pizz

Strings

77

Melody

Tuba

Drums

Harp

Git1

Git2

Pizz

Strings

80

Melody

Tuba

Drums

Harp

Git1

Pizz

Strings

83

Melody

Tuba

Drums

Harp

Git1

Git2

Pizz

Strings

86

Melody
Drums
Git1
Git2
Bass
Accordion
Strings

89

Melody
Drums
Git1
Git2
Bass
Accordion
Strings

92

Melody
Drums
Git1
Git2
Bass
Choir Aahs
Accordion
Strings

95

Melody
Drums
Git1
Git2
Bass
Choir Aahs
Accordion
Strings

98

Melody

Drums

Git1

Git2

Bass

Choir Aahs

Accordion

Strings

101

Melody

Drums

Git1

Git2

Bass

Choir Aahs

Accordion

Strings

104

Melody
Drums
Git1
Git2
Bass
Choir Aahs
Accordion
Strings

107

Melody
Drums
Git1
Git2
Bass
Choir Aahs
Accordion
Pizz
Strings

110

Melody

Drums

Git1

Git2

Bass

Choir Aahs

Accordion

Strings

Alexandre Le Kim - Fools Garden Lemon Tree

Melody

♩ = 140,000137

8

12

16

20

24

28

32

36

38

42

46

50

54

59

63

67

72

76

80

84

88

92

97

100

104

108

111

Clarinet

Alexandre Le Kim - Fools Garden Lemon Tree

♩ = 140,000137

21

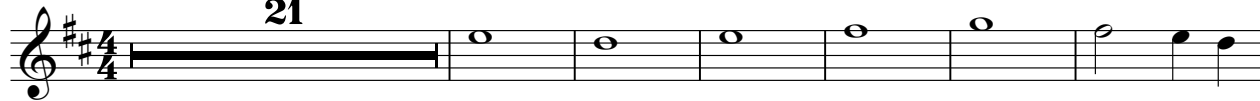

28

34

24

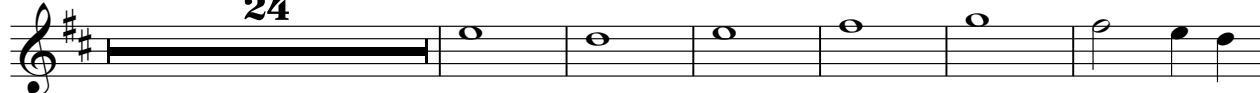

64

69

44

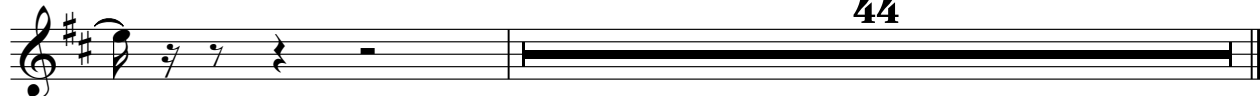

Tuba

Alexandre Le Kim - Fools Garden Lemon Tree

♩ = 140,000137

9

13

17

21

25

29

32

16

50

54

58

62

66

70

73

76

80

84

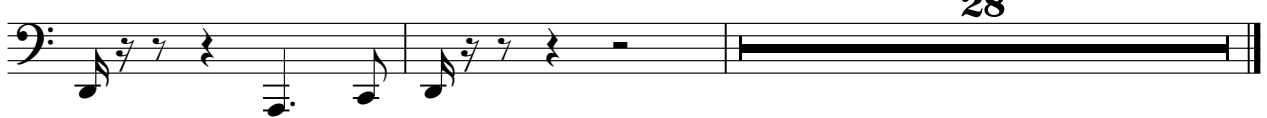

Alexandre Le Kim - Fools Garden Lemon Tree

Drums

♩ = 140,000137

21

26

32

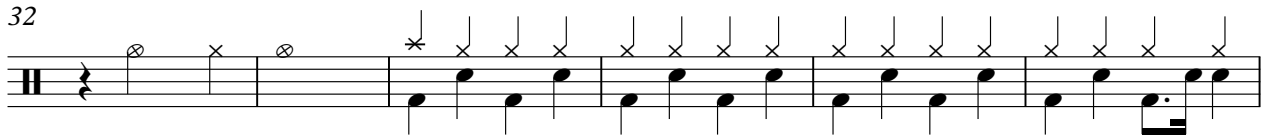

38

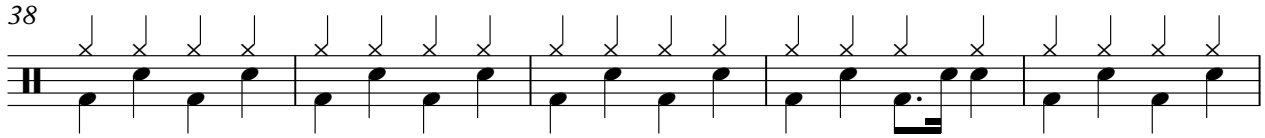

43

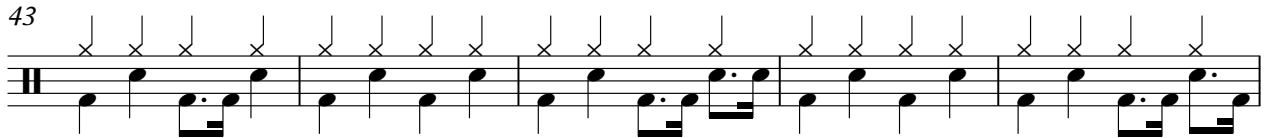

48

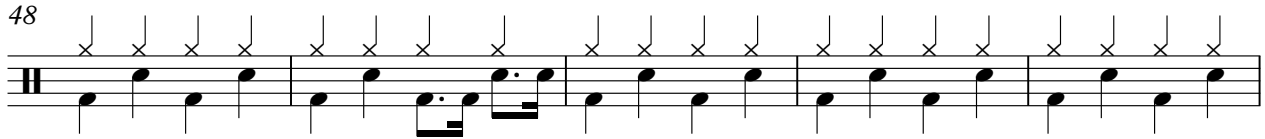

53

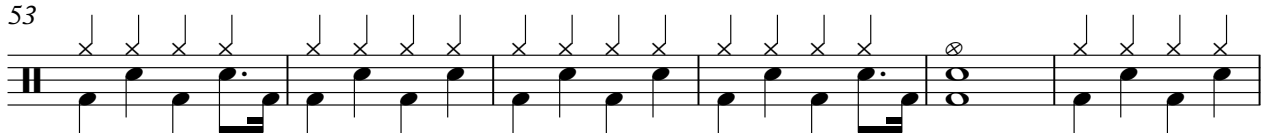

59

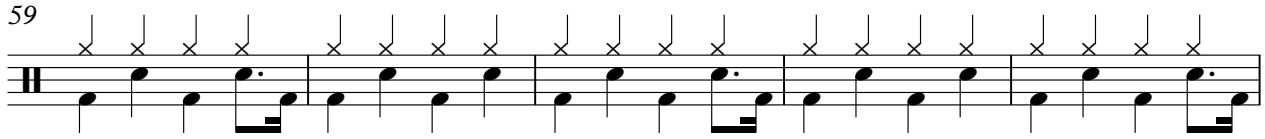

64

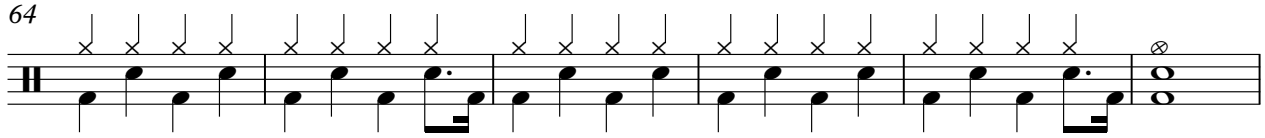

70

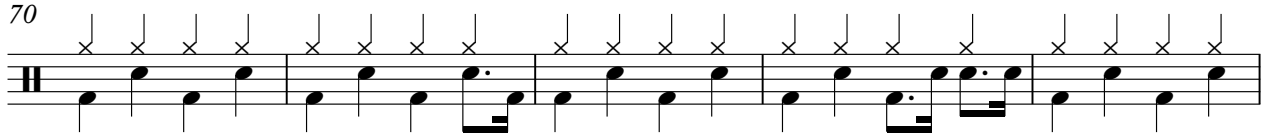

V.S.

75

80

86

92

97

102

107

110

Effect

Alexandre Le Kim - Fools Garden Lemon Tree

♩ = 140,000137

8 23

34

23 56

Alexandre Le Kim - Fools Garden Lemon Tree

Harp

♩ = 140,000137

21

24

27

30

34

24

60

63

66

68

8

2

Harp

78

81

84

28

Alexandre Le Kim - Fools Garden Lemon Tree

Git1

♩ = 140,000137

9

13

17

21

25

29

33

38

43

48

V.S.

52

56

60

64

68

72

77

81

85

90

95

100

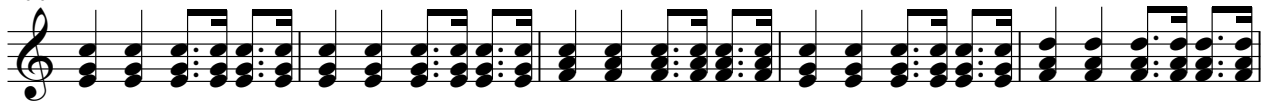

105

109

♩ = 140,000137

33

36

40

44

48

20

71

75

7

85

88

92

96

100

104

108

111

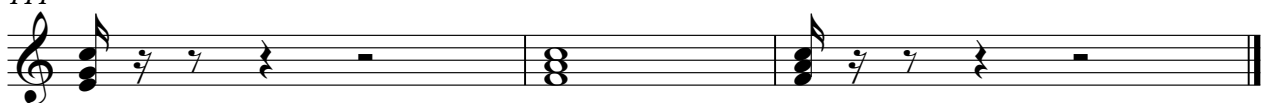

Alexandre Le Kim - Fools Garden Lemon Tree

Bass

♩ = 140,000137

33

37

41

45

49

36

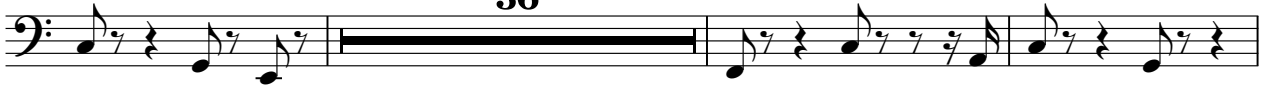

88

92

96

100

104

V.S.

2

Bass

108

111

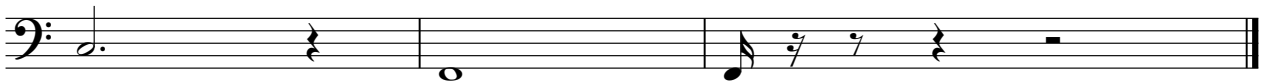

Choir Aahs

Alexandre Le Kim - Fools Garden Lemon Tree

♩ = 140,000137

41

47

44

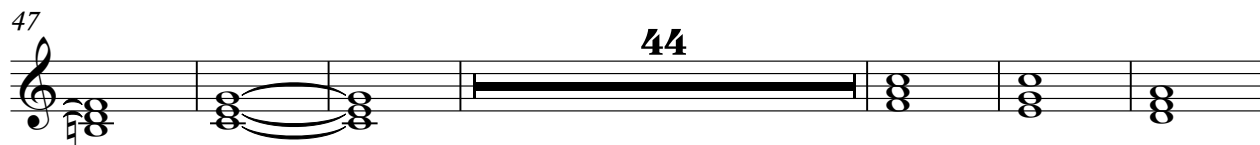

97

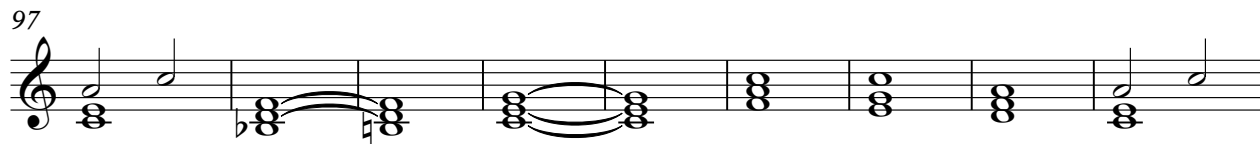

106

110

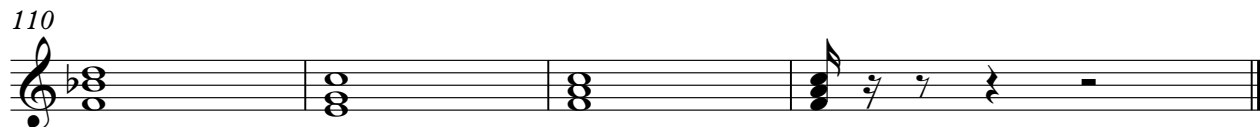

Accordion

Alexandre Le Kim - Fools Garden Lemon Tree

♩ = 140,000137

33

39

46

36

86

94

101

107

110

Alexandre Le Kim - Fools Garden Lemon Tree

Pizz

♩ = 140,000137

4

7

10

13

16

19

22

25

28

V.S.

31

34

16

52

55

58

61

64

67

70

73

76

79

82

85

Alexandre Le Kim - Fools Garden Lemon Tree

Strings

♩ = 140,000137

49

55

63

70

75

82

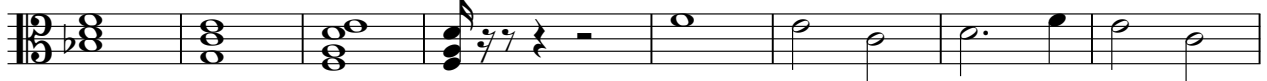

90

98

104

109

