

Alexandre Pires - Bum Bum Bum 2

3.2"
2.3,57
cmp@astonet.com.br

♩ = 123,999992

Tr808

Steel

Rhythm Guitar

Over Edition

Over

Piano

Bass Guitar

Synth Bass GS

Reverse

Chords

Str2

Str1

Drums 2

♩ = 123,999992

8

Tr808

Over Edition

Bass Guitar

Synth Bass GS

Chords

Str2

Str1

14

Tr808

Over Edition

Bass Guitar

Synth Bass GS

Chords

Str2

19

Tr808

Rhythm Guitar

Bass Guitar

Synth Bass GS

Chords

Str2

24

Tr808

Rhythm Guitar

Bass Guitar

Synth Bass GS

Chords

Str2

Str1

29

Tr808

Rhythm Guitar

Over Edition

Bass Guitar

Synth Bass GS

Chords

Str2

34

Tr808

Steel

Rhythm Guitar

Over Edition

Bass Guitar

Synth Bass GS

Reverse

Chords

Str2

39

Tr808

Steel

Rhythm Guitar

Bass Guitar

Synth Bass GS

Chords

Str2

Str1

45

Tr808

Steel

Rhythm Guitar

Bass Guitar

Synth Bass GS

Chords

Str2

Str1

50

Tr808

Steel

Rhythm Guitar

Bass Guitar

Synth Bass GS

Chords

Str2

Str1

54

Tr808

Steel

Rhythm Guitar

Bass Guitar

Synth Bass GS

Chords

Str2

Str1

58

Tr808

Steel

Rhythm Guitar

Piano

Bass Guitar

Synth Bass GS

Chords

Str2

62 7

Tr808
Steel
Rhythm Guitar
Over Edition
Piano
Bass Guitar
Sinth Bass GS
Chords

66

Tr808
Steel
Rhythm Guitar
Bass Guitar
Sinth Bass GS
Chords

70

Tr808
Steel
Rhythm Guitar
Over Edition
Bass Guitar
Sinth Bass GS
Chords
Str2

76

Tr808
Rhythm Guitar
Over Edition
Bass Guitar
Sinth Bass GS
Chords
Str2
Str1

82

Tr808

Rhythm Guitar

Over Edition

Bass Guitar

Synth Bass GS

Chords

Str2

86

Tr808

Steel

Rhythm Guitar

Over Edition

Over

Bass Guitar

Synth Bass GS

Reverse

Chords

Str2

Drums 2

89

Tr808

Steel

Rhythm Guitar

Over

Bass Guitar

Synth Bass GS

Chords

Str2

Str1

Drums 2

94

Tr808

Steel

Rhythm Guitar

Bass Guitar

Synth Bass GS

Chords

Str2

Str1

Drums 2

- Steel:** Plays chords and melodic lines, often with a 'z' symbol indicating a natural harmonium.
- Rhythm Guitar:** Provides a steady accompaniment with chords and melodic fragments.
- Over Edition:** Features a melodic line with various intervals and accidentals.
- Over:** Plays sustained chords, some with a 'z' symbol.
- Synth Bass GS:** Provides a similar bass line to the Bass Guitar.
- Chords:** Shows the harmonic structure with chord symbols and fingerings.
- Str2:** Plays sustained chords.
- Str1:** Plays sustained chords.
- Drums 2:** Shows a drum pattern with a 'z' symbol.

A double bar line is present between measures 99 and 104.

109

Tr808
Steel
Rhythm Guitar
Over Edition
Over
Bass Guitar
Sinth Bass GS
Chords
Str2
Str1
Drums 2

114

Tr808
Steel
Rhythm Guitar
Over Edition
Bass Guitar
Sinth Bass GS
Chords
Str2
Str1
Drums 2

3:50.2"
119.1,00
fade

118

Tr808

Steel

Rhythm Guitar

Over Edition

Over

Piano

Bass Guitar

Synth Bass GS

Reverse

Chords

Str2

Str1

Drums 2

122

Tr808

Steel

Rhythm Guitar

Over Edition

Over

Piano

Bass Guitar

Synth Bass GS

Reverse

Chords

Str2

Str1

Drums 2

125

Tr808

Steel

Rhythm Guitar

Over Edition

Over

Piano

Bass Guitar

Synth Bass GS

Reverse

Chords

Str2

Str1

Drums 2

♩ = 123,999992

2

7

11

15

19

22

26

30

34

38

V.S.

42

46

50

56

60

64

68

72

76

80

84

88

92

96

100

104

108

112

116

120

V.S.

4

Tr808

124

Alexandre Pires - Bum Bum Bum 2

Steel

♩ = 123,999992

34

38

43

47

51

53

56

59

62

65

V.S.

68

71

16

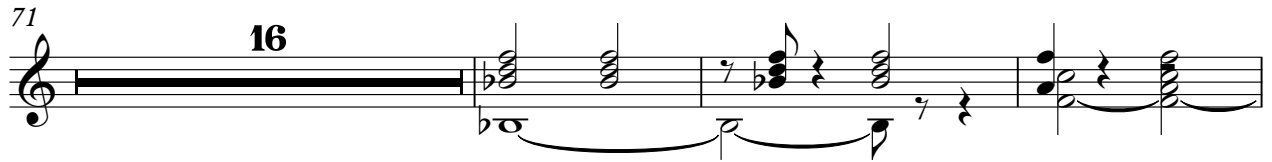

90

95

99

104

108

114

119

123

Rhythm Guitar

Alexandre Pires - Bum Bum Bum 2

♩ = 123,999992

18

24

31

38

43

48

53

61

68

73

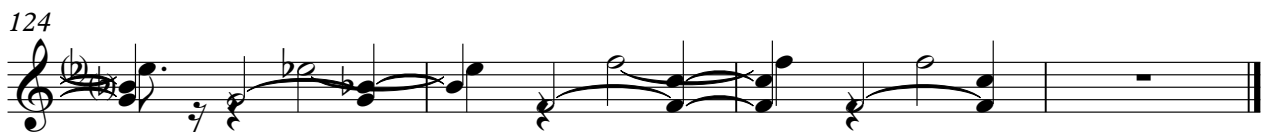
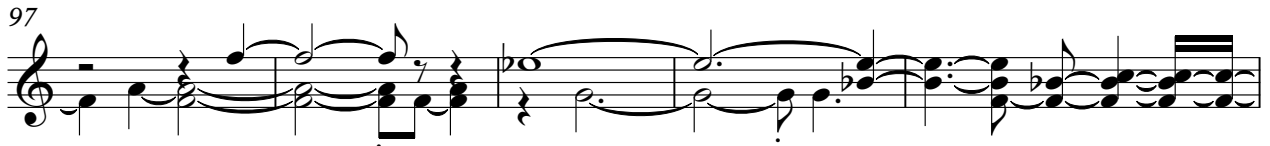

Alexandre Pires - Bum Bum Bum 2

Over Edition

♩ = 123,999992

3 3

11 5 13

33 29 6

72

79 2 17

103

108

113 3

118

121

Alexandre Pires - Bum Bum Bum 2

Over

♩ = 123,999992

86

91

12

3

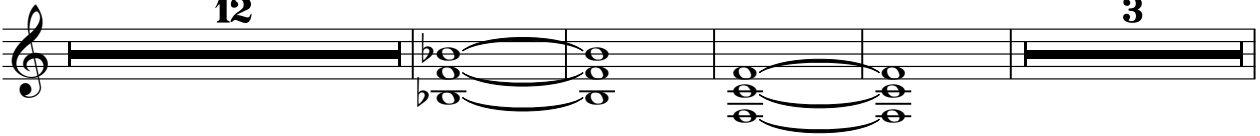

110

6

120

125

Piano

Alexandre Pires - Bum Bum Bum 2

♩ = 123,999992

60 **56**

119

Alexandre Pires - Bum Bum Bum 2

Bass Guitar

♩ = 123,999992

2

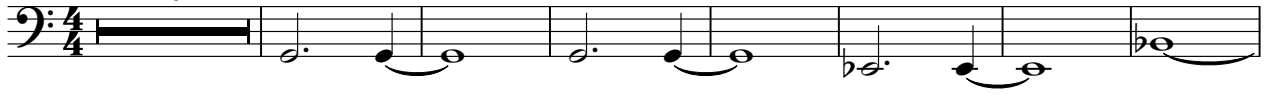

10

16

22

28

35

42

49

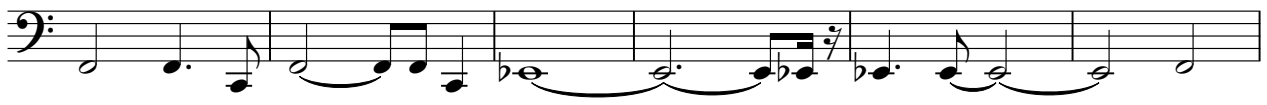

55

58

V.S.

62

66

71

76

81

88

94

101

106

112

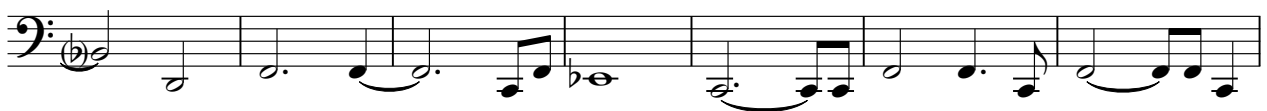

119

123

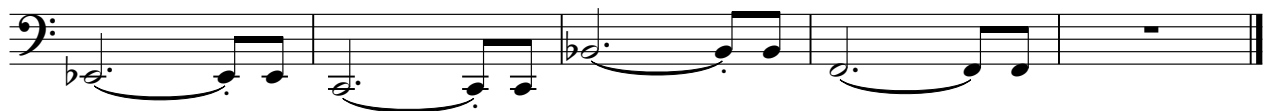

Alexandre Pires - Bum Bum Bum 2

Sinth Bass GS

♩ = 123,999992

2

10

16

22

28

35

42

49

55

59

V.S.

122

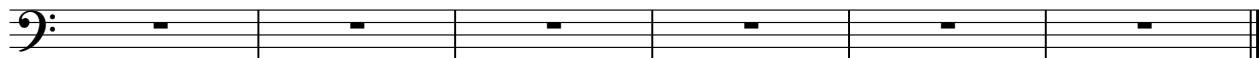

Reverse

Alexandre Pires - Bum Bum Bum 2

♩ = 123,999992

33 **51**

87

32

122

Alexandre Pires - Bum Bum Bum 2

Chords

♩ = 123,999992

V.S.

86

95

104

113

121

Alexandre Pires - Bum Bum Bum 2

Str2

♩ = 123,999992

9

18

26

34

47

55

71

79

85

7

12

3

2

Str2

91

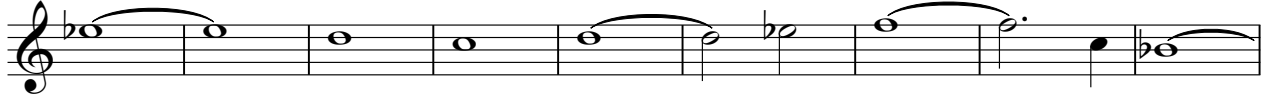

100

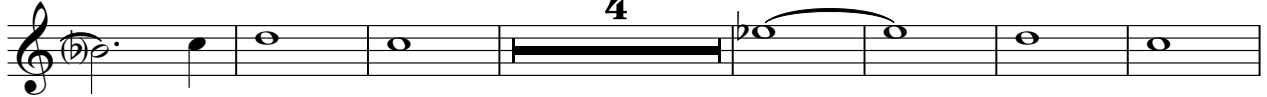

111

119

Alexandre Pires - Bum Bum Bum 2

Str1

♩ = 123,999992

7 14

26 14

46

55 22 12

92

100 4

111

119

Drums 2

Alexandre Pires - Bum Bum Bum 2

♩ = 123,999992

85

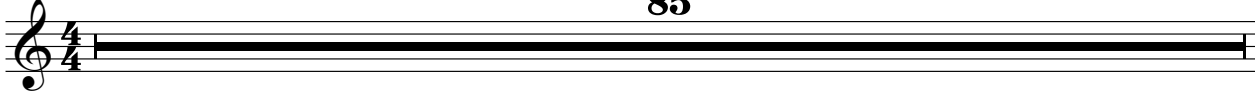

86

6 6 6 6 5

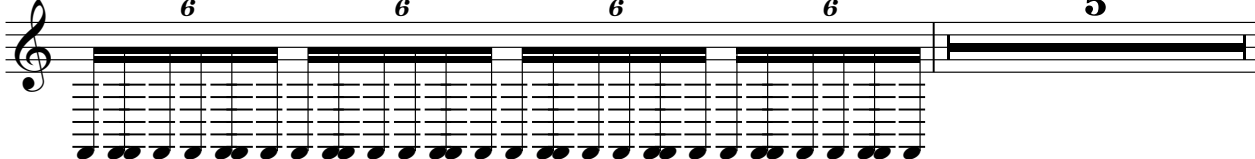

92

7

102

5

111

6

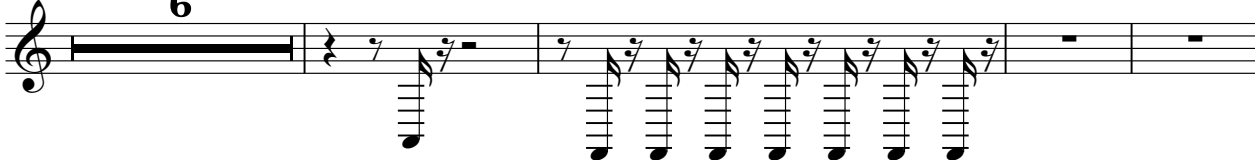

121

