

Alexandre Pires - Necessidade 2

♩ = 147,960007

Percussion

Viola

Viola

Solo

Solo

3

Perc.

J. Gtr.

E. Gtr.

E. Bass

Tape Smp. Str.

Vla.

Vla.

Solo

Solo

Solo

7

Perc.

J. Gtr.

E. Gtr.

E. Bass

Tape Smp. Str

Vla.

Vla.

Solo

11

Perc.

J. Gtr.

E. Gtr.

E. Bass

Tape Smp. Str

Vla.

Vla.

Solo

15

19

Perc.

J. Gtr.

E. Gtr.

E. Bass

Tape Smp. Str.

Vla.

Vla.

Solo

23

Perc.

J. Gtr.

E. Bass

Solo

28

Perc.

J. Gtr.

E. Bass

Tape Smp. Str.

Solo

33

Perc.

J. Gtr.

E. Bass

Tape Smp. Str.

Solo

37

Perc.

J. Gtr.

E. Bass

Tape Smp. Str.

Solo

41

44

48

Perc.

J. Gtr.

E. Bass

Tape Smp. Str.

Vla.

Vla.

Solo

||

52

Perc.

J. Gtr.

E. Bass

Tape Smp. Str.

Vla.

Vla.

Solo

56

Perc. J. Gtr. E. Bass Tape Smp. Str. Vla. Vla. Solo

59

Perc. J. Gtr. E. Bass Tape Smp. Str. Vla. Vla. Solo

63

Perc.

J. Gtr.

E. Bass

Tape Smp. Str.

Vla.

Vla.

Solo

||

67

Perc.

J. Gtr.

E. Bass

Tape Smp. Str.

Vla.

Vla.

Solo

70

Perc.

J. Gtr.

E. Bass

Tape Smp. Str.

Vla.

Vla.

Solo

73

Perc.

J. Gtr.

E. Bass

Tape Smp. Str.

Vla.

Vla.

Solo

76

Perc.

J. Gtr.

E. Bass

Tape Smp. Str.

Vla.

Vla.

Solo

80

Perc.

J. Gtr.

E. Bass

Tape Smp. Str.

Vla.

Vla.

Solo

84

Perc. J. Gtr. E. Gtr. E. Bass Tape Smp. Str. Vla. Vla. Solo

87

91

Perc.

J. Gtr.

E. Gtr.

E. Bass

Tape Smp. Str

Vla.

Vla.

Solo

95

98

Perc.

J. Gtr.

E. Gtr.

E. Bass

Tape Smp. Str.

Vla.

Vla.

Solo

102

Perc.

J. Gtr.

E. Bass

Tape Smp. Str.

Vla.

Vla.

Solo

106

Perc.

J. Gtr.

E. Bass

Tape Smp. Str.

Vla.

Vla.

Solo

111

Perc.

J. Gtr.

E. Bass

Tape Smp. Str.

Vla.

Vla.

Solo

114

118

122

Perc.

J. Gtr.

E. Bass

Tape Smp. Str.

Vla.

Vla.

Solo

||

126

Perc.

J. Gtr.

E. Bass

Tape Smp. Str.

Vla.

Vla.

Solo

130

Perc.

J. Gtr.

E. Bass

Tape Smp. Str.

Vla.

Vla.

Solo

133

Perc.

J. Gtr.

E. Bass

Tape Smp. Str.

Vla.

Vla.

Solo

136

Perc.

J. Gtr.

E. Bass

Tape Smp. Str.

Vla.

Vla.

Solo

139

Perc.

J. Gtr.

E. Bass

Tape Smp. Str.

Vla.

Vla.

Solo

143

Perc. J. Gtr. E. Bass Tape Smp. Str. Vla. Vla. Solo

147

Perc. J. Gtr. E. Bass Tape Smp. Str. Vla. Vla. Solo

151

Perc.

J. Gtr.

E. Bass

Tape Smp. Str.

Vla.

Vla.

Solo

155

Perc.

J. Gtr.

E. Bass

Tape Smp. Str.

Vla.

Vla.

Solo

159

Perc.

J. Gtr.

E. Bass

Tape Smp. Str.

Vla.

Vla.

Solo

162

Perc.

J. Gtr.

E. Bass

Tape Smp. Str.

Vla.

Vla.

Solo

165

Perc.

J. Gtr.

E. Bass

Tape Smp. Str.

Vla.

Vla.

Solo

||

168

Perc.

J. Gtr.

E. Bass

Tape Smp. Str.

Vla.

Vla.

Solo

172

Perc.

J. Gtr.

E. Bass

Tape Smp. Str.

Vla.

Vla.

Solo

176

Perc.

J. Gtr.

E. Bass

Tape Smp. Str.

Vla.

Vla.

Solo

||

180

Perc.

J. Gtr.

E. Bass

Tape Smp. Str.

Vla.

Vla.

Solo

183

Perc.

J. Gtr.

E. Bass

Tape Smp. Str.

Vla.

Vla.

Solo

186

Perc.

J. Gtr.

E. Bass

Tape Smp. Str.

Vla.

Vla.

Solo

189

Perc.

J. Gtr.

E. Bass

Tape Smp. Str.

Vla.

Vla.

Solo

192

196

Perc.

J. Gtr.

E. Bass

Tape Smp. Str.

Vla.

Vla.

Solo

Percussion Alexandre Pires - Necessidade 2

♩ = 147,960007

Percussion

45

51

57

62

67

73

78

84

89

94

Percussion

100

106

112

117

123

128

134

139

145

150

V.S.

155

161

167

172

177

183

189

194

197

♩ = 147,960007

2

9

15

21

27

33

38

43

49

55

61

67

73

79

85

91

97

103

109

115

121

127

133

139

145

151

157

163

169

175

181

187

193

197

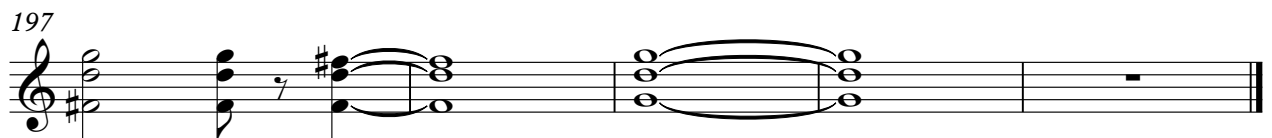

Electric Guitar Alexandre Pires - Necessidade 2

♩ = 147,960007

5

11

17

23 61

88

95

100 97

Alexandre Pires - Necessidade 2
5-string Electric Bass

♩ = 147,960007

2

10

18

27

36

45

53

60

67

75

V.S.

82

90

97

104

111

118

125

132

139

146

153

160

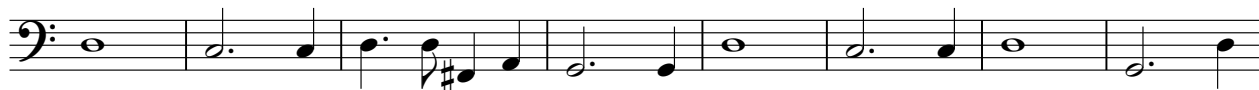

168

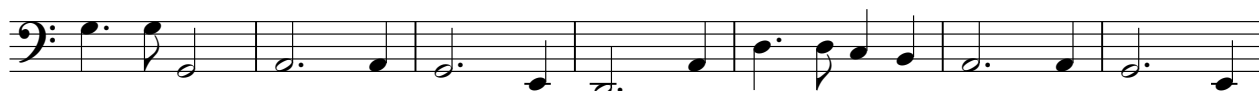

175

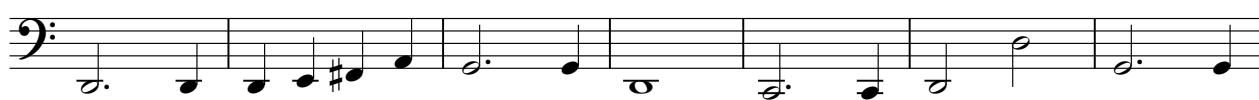

182

190

196

Alexandre Pires - Necessidade 2
Tape Sampler Keyboard [Strings]

♩ = 147,960007

2

10

17

23

8

36

41

V.S.

45

51

58

64

71

76

80

85

91

96

102

109

113

119

124

131

137

141

146

152

157

164

V.S.

168

172

177

184

189

193

197

Viola Alexandre Pires - Necessidade 2

♩ = 147,960007

9

17

23

51

58

65

73

81

89

V.S.

Viola

97

105

112

120

128

136

144

152

161

169

177

Viola

3

186

194

Viola Alexandre Pires - Necessidade 2

♩ = 147,960007

9

17

23

51

58

65

73

81

89

V.S.

2
97
Viola

105

112

120

128

136

144

152

161

169

177

Viola

3

186

194

Alexandre Pires - Necessidade 2

Solo

♩ = 147,960007

8

12

17

21

25

31

35

40

44

V.S.

87

91

95

98

102

106

111

117

121

126

V.S.

166

170

175

180

183

186

189

194

198

